WEATHER
Tonight: A Few Thundershowers
Saturday: Cloudy Periods

Victoria Times

tv week inside today

92nd YEAR, No. 28 ★★ VICTORIA, B.C., FRIDAY, JULY 11, 1975 15 CENTS DAILY, 30 CENTS SATURDAY

CZ Set To Strike Sunday

The 1,200 pulp workers at Crown Zellerbach's Elk Falls pulp mill have called a strike for 8 a.m. Sunday.

The surprise announcement moves up by three days plans to strike on July 16.

All forest industry workers in coastal operations have announced they will strike by July 16 if contracts are not negotiated by then.

A spokesman for Crown Zellerbach at Elk Falls confirmed that the company has received written notice of the strike for 8 a.m. Sunday.

"We have received the notice but we do not have any other comment at this time."

The notice was served by locals 1123 and 630 of the Canadian Paperworkers Union. It was signed by local 1123 president K. E. Christensen.

The union said it had moved the strike date up to Sunday as a result of direction received from a general meeting of the union membership held Thursday.

The union will strike all coastal operations by Wednesday, and employees in the International Woodworkers of American and the Pulp, Paper and Woodworkers of Canada will also walk out by the July 16 deadline.

About 47,000 workers in all are planning to strike the forest industry.

The pulp unions have been working without a contract since June 30. They are seeking a $1.50 an hour pay increase in a one-year contract.

The IWA, with 29,000 coastal workers, is seeking a $1 an hour pay increase in a one-year pact. The IWA contract expired June 14.

The companies have offered cost-of-living adjustments but no other pay increase.

While all coastal logging, lumbering and pulp mill operations would be closed by a general strike, about 7,000 IWA members in the southern interior of B.C. will continue working during the summer. Their contract expires Aug. 30.

IDI COUTURE

KAMPALA, Uganda (UPI) — Ugandans living in the capital must wear special dresses and shirts with a picture of President Idi Amin on the front during this month's meeting of the Orgtnization of African Unity, Radio Uganda said today.

The dresses and shirts will be cut from specially printed cloth, the radio said.

Food Prices Soaring; Worst Yet to Come

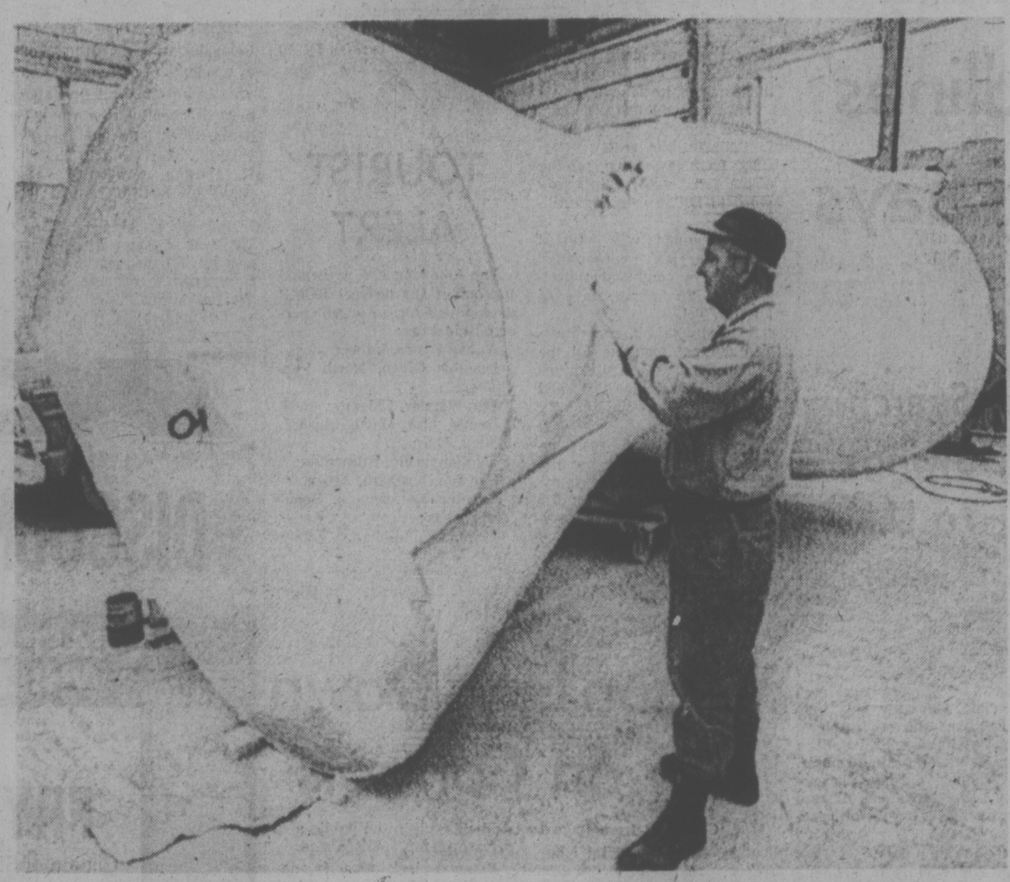

Times News Services

OTTAWA — Sharply higher food prices, particularly for meat, pushed consumer prices up 1.5 per cent during June, the fastest rate in more than a year, Statistics Canada reported today.

The rate of increase in food prices, seasonally adjusted over a one-year period, was 19.5 per cent in June. That compared with a 4.8-per-cent rise a month earlier. It was the fastest increase for any month so far this year, but still below the increases for each of the final three months of last year.

Statistics Canada says the current annual rate of change in the consumer price index, a measure of price inflation, was 11.2 per cent in June. This is substantially higher than the seven per cent recorded over the preceding three months, mainly because of sharp increases in food prices.

The consumer price index in June was at 184. This means that consumer items that could be bought for $100 in 1961 cost $184 last month. The same selection cost $181.30 in May and $166.70 a year ago.

For food alone, a shopping basket which cost $10 in 1961 rose to $21.33.

Stated another way, the latest increase drove the value of a 1961 dollar down to only 54 cents, 6 cents less than a year ago.

The Food Prices Review Board predicts food prices — which accounted for more than 60 per cent of the June index change — will continue to rise later in the year. Beef prices were up an average 18 per cent in early June, bringing their level back to that of about a year ago, Statistics Canada said. Pork was up 10 per cent in June, 37 per cent higher than a year ago.

Egg prices are also rising, because of government restrictions on imported eggs.

The rise in the consumer price index was the largest since May, 1974, when the index rose 1.7 per cent, and ended a trend of relatively low monthly increases which started in January.

And the worst is yet to come. Statistics Canada warns the June figures do not fully reflect the 10-cents-a-gallon excise tax on gasoline announced in the June 23 budget. That tax measure alone would add a one-half percentage point to July's consumer price index, Statistics Canada estimates.

Besides housing, higher prices for dry cleaning and laundry, services, higher inter-city air, rail and bus

See JUNE Page 2

Crunch For U.K.

LONDON (UPI) — Prime Minister Harold Wilson handed Britain a tough package of pay and price curbs today and said any alternative would engulf the nation "in a general economic catastrophe of incalculable proportions."

"The government seeks the support of the nation in breaking the inflation which threatens our economy," he said in a grimly-worded statement to a packed Commons.

"This is being done to save our country.

"If we do not in the next 12 months achieve a drastic reduction in the present rate of inflation, the British people will be engulfed "in a general economic catastrophe of incalculable proportions."

Wilson, calling for sacrifices from Britons to help save the battered pound, announced a series of drastic measures that included a 10 per cent ceiling on wage increases in the next 12 months.

Announcing this, he said "the government is determined to bring down the rate of domestic inflation to 10 per cent by the end of the coming pay round next autumn (1976) and to single figures by the end of that year."

Inflation in Britain currently is rocketing at a 25-30 per cent annual rate — more than double that in most other Western industrial countries.

The government announced its austerity package in a

See WILSON Page 2

NEWS BRIEFS

Strike Held Off

VANCOUVER (CP) — The United Fishermen and Allied Workers Union's shoreworker section, which had scheduled strike action for 11 a.m. today, has deferred strike action until July 25, or until increased salmon production provides economic pressure to force a satisfactory settlement.

PLO Accepted

OTTAWA (CP) — The federal government stuck to its guns today in saying that the United Nations crime conference will be held in Toronto, although the Ontario government now does not want the conference because the Palestine Liberation Organization may attend.

Coalition Splits

LISBON (UPI) — A spokesman for the Popular Democratic Party said today the party had tentatively decided to follow the lead of the socialists and withdraw from tht left-wing coalition government.

Concorde Arrives

GANDER, Nfld. (CP) — The Concorde supersonic airliner landed at the international airport here Friday after a 2½-hour flight from Paris—the first of four pre-commercial flights between Paris and Gander in the next four days.

Pickering in Air

OTTAWA (CP) — Transport Minister Jean Marchand has raised the possibility that the government will not proceed with a new airport at Pickering, Ont., near Toronto. He said the federal cabinet will review the Pickering issue because the Ontario government suggested delaying construction.

Prime Rate Up

NEW YORK (AP) — First National City Bank increased its prime lending rate ¼-point today to 7¼ per cent, the second weekly increase in a row by the second-largest commercial banker in the United States.

B.C. Tel Told to Cut U.S. Parent-Firm Ties

Times News Services

The Canadian Transport Commission is being urged to ensure that British Columbia Telephone Co. makes equipment purchase decisions free from the influence of its U.S. parent, Communications Minister Gerard Pelletier said Thursday in Ottawa.

He indicated that if B.C. Tel does not comply voluntarily, the government might bring in legislation to ensure purchasing plans are made independently from corporate affiliations.

Pelletier was commenting on the results of a communications department inquiry into B.C. Tel's company affiliations and buying practices.

A report on the inquiry was tabled in the Commons Thursday.

The inquiry found that between 1970 and 1974, fully 82 per cent of B.C. Tel's telecommunications hardware, worth $250 million, came from two manufacturing affiliates, Automatic Electric Canada Ltd. and Lenkurt Electric Canada Ltd.

All three companies are controlled by General Telephone and Electronics (GIE) of Stanford, Conn.

Transport Minister Bob Strachan said the report proves that B.C. has a second-rate telephone system because B.C. Tel is required to purchase second-class equipment from its affiliate Automatic Electric (Canada) Ltd., in Brockville, Ont.

"That's the important factor. I agree with the finding that B.C. Tel management must be free to choose equipment in the best interests of B.C. Tel.

"How we force them to be

See CUT Page 2

Bakery Strike Looms

A strike set for 6 p.m. today at Weston's Vancouver bakery will trigger a shutdown of major supermarkets in metropolitan B.C. unless there is 11th-hour agreement on bakers' wage demands.

Closure could come as early as Saturday, but may not occur until next week.

Pickets will appear Sunday morning at the Weston plant, enabling the bakery to shut down and clean up machines and premises, said baker's union spokesman Hugh Comber.

Weston's is a member of Food Industry Labor Relations Council—including Safeway, Super-Valu, IGA, Kelly Douglas, Hi Low, H. Y. Louis, McGavin Toastmaster, Mrs. Willman's, Overwaitea, Empress Foods and Strong's Market — which has promised a general lockout if any one unit is struck.

LOVE IS RISQUE

HULL (CP) — What is love? and how much does it cost?

It's a three-ton statue, 36 feet high and 12 feet in diameter, and it's costing the Canadian taxpayer $88,000.

Commissioned by the federal government two years ago, the hugh, three-part white sculpture called "Love-l'Amour" will be completed today next to Hull's Place Du Portage office building.

It is the most expensive piece of art ever ordered by the federal government.

Two parts of the all-white steel and fibreglass sculpture arrived Tuesday in Ottawa on a flat-bed truck and the centre section (above) was lifted by heliropter to the Hull site late Thursday.

Its creator, Henry Watnon Jones, a 50-year-old visual arts professor at Montreal's Concordia university, calls the sculpture "risque".

"Th bottom section, which is 16 feet high, is shaped in the form of an inverted knee," he said. "The centre section is in the form of a woman's breast or a human posterior depending how you look at it and the top section is in form of a three-demensional heart."

Jones feels that when his sculpture is in place there will be "a big uproar — that is almost always the case with a different kind of artistic creation."

INDEX

	Page
Births, Deaths	27
Classified	27-38
Comics	22
Entertainment	13-15
Family	25-26
Finance	6-7
Gardening	28
Sports	18-20
TV, Radio	28

WORDPLAY

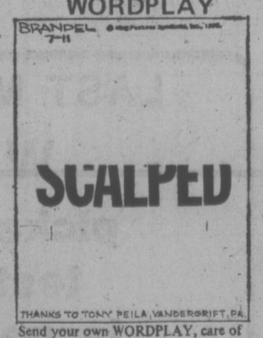

Send your own WORDPLAY, care of this newspaper.

Total Cost of Games Now Fixed at $730M

Times News Services

QUEBEC — Estimates for total cost of the 1976 Montreal Summer Olympic Games have risen to $730 million from $310 million in 1972, a committee of the Quebec national assembly said Thursday.

The standing committee on municipal affairs, studying budget estimates for the Games, agreed on the total despite predictions Wednesday by Montreal Mayor Jean Drapeau.

Drapeau had told the committee revised estimates placed cost of the Games at $714 million.

Estimates do not include the $74 million village being built to house the athletes. City officials hope to recover the investment through sale of the village as condominium units.

An agreement to reintroduce federal legislation to permit minting of gold Olympic coins in $100 denominations was reached late Thursday after Mayor Drapeau made a rush visit to Ottawa.

The coins could add another $40 million to estimated revenues of $493 million but even so the Games face a possible deficit of at least $287 million.

Sources of revenue for the Games include sales of commemorative silver coins, stamps and lottery tickets. (See also Page 40.)

Last January, Montreal officials revised cost estimates to $600 million, blaming inflation, plan modifications, technical difficulties and strikes for the added costs.

Committee member Claude Charron (PQ—St. Jacques) said cost cuts promised by Montreal last January had failed to materialize.

Chandler hotel . . . one of four named

Hundreds May Lose Homes

By DEREK SIDENIUS
Times Staff

More than 130 low-income people may have to find new homes if the owners of four downtown Victoria hotels and rooming houses ordered to make fire safety improvements to their buildings find the task too expensive.

Hundreds more may be affected as further orders go out to other residential buildings.

Chris Randall, president of RMP Developments Ltd., owners of the 40-suite St. Helen's Apartments, 828 Courtney, told the Times today that if it is too costly to make the improvements "then we'll consider demolishing the building."

The same sentiment was expressed by Martin Battle, property manager for MEPC Canadian Properties, owners of the 31-suite Chandler Hotel, 723 Yates.

The family of Saanich Mayor Edward Lum, owners of the Surrey Apartments, 639 Yates, also indicated they would be considering their options in the face of Fire Chief Eric Simmons' order to upgrade the 47-unit apartment block to modern fire safety standards.

Victoria police board member John Nicol and his wife Heather, principals of Nikomak Enterprises, owners of the Brunswick Hotel at 541 Johnson, which was also sent a notice last week, were vacationing in the Okanagan and not available for comment. The Brunswick has 21 rooms.

Release of names of the four buildings cited in the notices came about as a result of an investigation by Victoria radio newsman John Mitchell of CJVI.

Simmons has strongly objected to making names of substandard buildings public. Today, a fire department spokesman said he would neither confirm nor deny the report and added that the four hotels given notices were not necessarily the most serious examples but were only the first of several to be served notices in weeks to come.

Those served have 180 days to make the necessary improvements as allowed under the Fire Marshal's Act.

However, there is an appeal provision and at least one of the owners said he intended to appeal the Chief's order to the B.C. fire marshal in Vancouver.

Randall said the order was "so nebulous" he couldn't tell from it what kind of improvements to the St. Helen's were being sought.

He said his company, which only took full control of the building July 1, was aware certain upgrading would have to be undertaken.

"There is no question about that . . . but if we have to go to the expense of major structural changes then we might as well tear the building down."

He said when the company bought the building two years ago the intention was to demolish it and build an office block on the site. But the company was prevented from doing so as the purchase agreement was subject to a lease with the hotel operator. On July 1 the company bought out the operator for $15,000.

"We wanted to get control and get something done," Randall said.

Battle described the Chandler Hotel as a "marginal operation" and indicated his

See THIS ONE Page 3

AUDIT 'FOUL-UP' IN AIR CANADA

MONTREAL (CP) — An inquiry into Air Canada's financial affairs learned Thursday that the airline failed to follow usual procedure during an audit of the company's records last year.

Accountant Phillip Aspinall told the federal inquiry, headed by Mr. Justice Willard Estey of Ontario Supreme Court, that Air Canada did not send a letter of representation to its accountants this year although the accountants went ahead and audited the records anyway.

The letter — a statement from the requesting company that proper bookkeeping procedures have been followed—is a usual auditing requirement.

Mr. Aspinall, a senior partner of Coopers and Lybrand Ltd., the airline's accountants, said he was "highly embarrassed" to learn of the letter's absence, explaining it was the result of "a massive internal procedural foul-up" in his firm.

JUNE INCREASE 11.2%

Continued from Page 1

fares and increased prices for recreation equipment pushed up all the major components of the index in June.

Costs for housing, both owned and rented, were once again a major factor in the over-all rise, accounting for most of the increase in the index excluding food. Urban Affairs Minister Barney Danson now has conceded government targets for housing starts will not be met this year. Central Mortgage and Housing Corp. has predicted mortgage rates will rise.

Pouncing on the June consumer price index rise, Opposition critics today demanded Finance Minister John Turner reconsider his June 23 budget proposals.

James McGrath (PC—St. John's East) said the effect of the budget measures falls mainly on low-income consumers and pensioners. He called for government action to bring relief.

James Gillies (PC—Don Valley) said the budget's over-all impact is clearly inflationary. The excise tax will add 1.5 percentage points to the consumer price index by August or September, he said.

Turner replied that the government recognized there would be short-term adverse effects on the cost of living and on economic growth. But this must be accepted to meet long-term goals of developing energy reserves.

★

PRICE INDEX COMPARISON

OTTAWA (CP) — June consumer price index compared with May and a year ago:

	June	May	June
All items	184.0	181.3	166.7
Food (25)	213.3	206.5	188.4
Housing (31)	180.5	178.5	165.5
Clothing (11)	160.9	159.6	152.0
Trans. (15)	165.3	164.2	151.2
Health (5)	189.0	188.3	169.3
Rec. (7)	174.2	172.9	156.9
Tobacco, alcohol (6)	162.2	161.7	143.5

Figures after groups indicate their percentage weight in all items index.

'No Magic Deadlines' Unhurried Rabin Says

BONN (AP) — Israeli Prime Minister Yitzhak Rabin today ruled out another agreement with Egypt anytime soon, telling a news conference "there are no magic deadlines."

"It's a process of negotiations. We are in the midde," Rabin told a news conference in this West German capital.

Rabin warned against expectation that an accord can be settled in one meeting or by a certain date.

U.S. State Secretary Henry Kissinger was arriving late today for talks with Rabin on Saturday, and the prime minister said: "I expect many outcomes."

But he said the negotiations must be conducted "very carefully, very patiently."

Rabin met the press at the end of a three-day official visit to West Germany, the first by the head of an Israeli government while in office.

He said Egypt has rejected the electronic warning devices for both sides which Israel wanted established in the Sinai Desert if it withdrew from the Gidi and Mitla passes.

"We preferred that in the buffer zone there would be an Israeli warning station and an Egyptian warning station," he said.

Following Egypt's rejection, he added, "it's too early to say" what alternative can be worked out.

Rabin said interim withdrawal agreements between Israel and Syria and Jordan are unlikely because of graphical, topographical reasons."

He said an interim agreement with Egypt must be weighed against how it will "fit into the sequence of events that might follow it."

It would serve no purpose to conclude an agreement with Egypt if, in six months, Israel faces problems with Syria on the Golan front, he said.

"Israel cannot just have another withdrawal," he said. "It has to be a move toward peace and it has to be interpreted in this way."

An interim agreement would have to be a prelude to an overall Middle East settlement, he said.

The interim agreement would not be "just to gain time. Time is a neutral factor. I hope what will come about as a result will bring about a change of attitudes, a change of reality."

"I will not promise that this will happen. There will be many risks," he said, adding that the next agreement would have to last "several years."

Search Swings To U.K.

LONDON (UPI) — Scotland Yard says it believes an international guerrilla leader sought for three murders in Paris is hiding in Britain and may have linked up with another fugitive terrorist.

Scotland Yard issued a public alert Thursday for Venezuelan-born Carlos Martinez, the Paris-based leader of a group of left-wing extremists. The agency said he had probably joined Antonia Dages Bouvier, 45, a nativ e of Ecuador.

Commander Roy-Habershon, chief of Scotland Yard's bomb squad said, "Both men probably are armed and are dangerous." He warned members of the public not to approach either fugitive.

Habershon said Scotland Yard was convinced Martinez was in England and the hunt was centered in London.

Habershon called a rare news conference to issue pictures of both men as French officials in Paris disclosed the expulsion of three Cuban diplomats because of their alleged contacts with Martinez.

COPTERS KEEP FIRES CURBED

Fire warden Berry Mountain said dropping water from a helicopter has enabled fire fighting crews to control 27 small fires caused by lightning storms in the Langford-Sooek fire district.

"The helicopter has saved the day," he said.

He said the helicopter drops 125 gallons of water at one time on a small fire which holds down fire until crews reach the spot and extinguish it.

The crews are in contact with each other by radio and are able to move quickly from one burning area to another.

He said about 25 men are working on fires.

Mountain said more fires caused by lightning are expected within the next few days.

"The trouble is they smoulder lightly underneath the trees for a few days before they smoke enough to be seen," he said. "Thus a fire which started Monday may not be spotted until later in the week."

Fires Top 200

VANCOUVER (CP) — More than 200 new forest fires were reported in British Columbia Thursday. Most of them were caused by a rash of lightning storms.

A B.C. Forest Service spokesman said most of the fires are minor but the weather forecast was not promising and new fires were being reported every hour.

Cut Ties To U.S., Tel Told

Continued from Page 1

free agents is another question," said Strachan who urged the commission "must see" B.C. Tel is free to operate and prove the best possible system."

Because of the inter-corporate connections with General Telephone and Electronics group of companies based in New York a higher yield is reported on investment than other industries in Canada.

The capital costs charged to B.C. Tel through the affiliates could still have been reduced," said Strachan.

If the CTC finds it cannot adequately regulate the inter-corporate affiliates the federal government should turn jurisdiction for B.C. Tel over to the province, he said.

However, the report concluded there is "no evidence to indicate this situation results from excessive pricing of the goods and services provided to B.C. Tel by its affiliates."

The inquiry was started after the B.C. government protested a commission decision to allow a rate increase for B.C. Tel.

Strachan said the commission did not examine all the evidence on B.C. Tel's inter-corporate relationships and demanded a special inquiry into that issue.

The 4.6-per-cent rate increase for B.C. Tel became effective March 15, and is expected to bring it about $15 million more a year in revenues.

In Vancouver, Basil Beneteau, president of B.C. Tel said the report vindicates B.C. Tel.

Air Canada to Modify Jets

MONTREAL (CP) — Air Canada will follow design changes in wide-bodied jets ordered by the United States Federal Aviation Administration to minimize the effects of sudden depressurization, an airline spokesman said today.

Technical details are being worked out by the company's engineers in conjunction with the manufacturers, he said.

Air Canada has 16 jumbo jets which must be modified — six Boeing 747s and 10 Lockheed 10-11s.

The Federal Aviation Administration today ordered design changes in all U.S. wide-bodied jet aircraft to improve their ability to withstand sudden in-flight depressurization.

Such depressurization is bellieved responsible for the 1974 crash of a Turkish DC-10 jet ouside Paris, That crash killed 346 persons.

The FAA said the order means that approximately 275 Boeing 747s, Lockeeh 10-11s and McDonald-Douglas Dc$10s now in service with Unites States airlines will have to be modified.

The order requires modifications that "provide additional venting capability or an increase in floor strength, or both, as necessary, to prevent floor collapse caused by the decompression effects resulting from a sudden, large, in-flight opening in any portion of any lower-deck cargo compartment.

The modifications must make the aircraft strong enought to withstand decompression caused by any opening of up to 20 square feet.

Acting FAA administrator James Dow said the order does not state whether the aircraft builders or the airline now flying the planes must pay for the modification. He said the question of who bears the cost will have to be worked out by the airlines and the manufacturers.

Dow said there was no similar standard for narrow-body jets.

He said the FAA decided to require the modifications because the wide-bodied jets carry more people and because the three basic planes will make up much of the future airliner fleet.

Other major Canadian carriers which could be affected are CP Air and Wardair, a charter air carrier. All have wide-bodied jets.

The tansport department spokesman said that modifications would be gradual.

TOURIST ALERT

The following are requested to contact the nearest RCMP detachment for an urgent personal message:

Nancy Pyner, Vancouver;
Douglas Given, North Vancouver;
Ben Wagner, Calgary;
Henry and Marie Berard, Sidney, N.S.;
Cy Somerville, Edmonton;
Carolyn Burnham, Arizona;
Chester McCormack, Bonne Terra, Mo.;
Bebincio Lliaban, Snohomish, Wash.;
John Taylor, Ontario;
Guy McKenzie, Kellogg, Idaho.

Ransom Demands Being Met

BEIRUT (UPI) — Officials today began distributing food to residents of a Moslem slum area in an apparent first step towards meeting the ransom demands of left-wing kidnappers of American Col. Ernest R. Morgan, threatened with death by a firing squad on Saturday.

Morgan, 43, of Petersburg, Va., was kidnapped last Sunday by leftish guerrillas who threatened to execute him if the United States did not give vast supplies of food and other aid to a Moslem subrub devastated by the recent battles between Moslem and Christian militias.

He was first sentenced to die on Wednesday but the kidnappers gave him a final stay of execution until 9 p.m. Saturday (2 p.m. EDT). Morgan, a black, appealed to the United States to meet his captors' demands and not abandon him because of race.

Sources close to the Morgan case said the food was being distributed through community leaders in Karantina-Al Maslakh, a surburban slum area that the kidnappers have told the United States to supply with food and clothing in return for Morgan's release.

Neither the U.S. embassy nor Lebanese government spokesmen would comment on the distribution. However, they did not deny it and witnesses confirmed that supplies of food were being brought into the area by trucks and turned over to local community leaders for distribution.

Wilson Lays Down Law on Controls

Continued from Page 1

6,000-word official white paper, released as Wilson made his statement to the commons.

"The government believes this comprehensive program, with any further action we deem necessary, will bring about in a fair and equitable manner desperately needed reductions in the rate of inflation," Wilson said.

Among the measures he announced were:

—A 10 per cent of 6 pounds ($12.55 Cdn.) a week ceiling on pay for all workers in the next 12 months.

—A ban on pay hikes for anyone earning more than 9,000 pounds a year.

—Stiff controls on prices, particularly those of foodstuffs and other key consumer items.

Wilson said the government wants the curbs applied voluntarily as far as possible. But he said it will take legislative powers next week to enforce them, if necessary.

But, he said, any penalties will be applied against what he termed "recalcitrant' employers who hand out pay hikes above the 10 per cent limit and not against unions or workers.

"Let there be no doubt," he said, "about the government's total will and determination to use to the full all the powers we hold both in the public and private sector," Wilson said.

Planned legislation is designed to "strengthen control close loopholes, frustrate cheating and secure compliance with the new pay limits," he added.

The government was driven into hurried action by a sudden run on the pound at the beginning of July, since then, the pound has hovered around $2.20—barely above its lowest value in history.

Chancellor of the Exchequer Denis Healey said earlier this week that unless Britain acts quickly to slow down inflation, it will have to "crawl to the International Monetary Fund for help."

5-Inch Continuous GUTTER
in baked enamel
10% OFF
Supports a Ladder
Heavy Guage .032
479-3232
FREE ESTIMATES
B.C. ALUMINUM

the weather

For the next couple of days at least sunny skies and warm temperatures will dominate the weather over most regions of B.C.

An exception is the continued presence of low cloud fog and some drizzle on the north coast as well as patches of fog along the outer south coast. A few afternoon and evening thundershowers are forecast today and again on Saturday over most coastal regions as well as over the interior.

DOMINION PUBLIC WEATHER OFFICE
10 A.M. FORECASTS
Valid Until Midnight Saturday

Greater Victoria: Today and Saturday, cloudy periods in morning, otherwise sunny. Highs both days near 23. Lows tonight around 12.

North and West Vancouver Island: Today and Saturday, sunny with a few cloudy periods. A few fog patches in the morning. Highs on both days near 17 on the coast and near 23 inland. Lows tonight near 10.

Greater Vancouver, Lower Mainland: Today and Saturday, mainly sunny. Isolated thundershowers mainly eastern portions in the afternoon and overnight. Highs both days near 23. Lows tonight around 12.

East Vancouver Island: Today and Saturday, mostly sunny. Highs both days aroung 23. Lows tonight near 12.

TEMPERATURES

	Max.	Min.	Precip.
Yesterday			
Victoria	20	10	—
Normal	20	11	—
One Year Ago			
Victoria	17	11	.08

ACROSS THE CONTINENT

St. John's	19	11	—
Halifax	19	15	.09
Fredericton	21	18	—
Charlottetown	26	19	—
Montreal	27	17	.08
Ottawa	27	16	.21
Toronto	22	11	.93
North Bay	20	12	—
Churchill	7	2	—
The Pas	24	9	—
Alert	8	4	—
Cam Bay	17	5	—
Winnipeg	22	9	—
Brandon	24	11	.02
Regina	25	9	—
Saskatoon	26	11	—
Pr Albert	26	11	—
N Battleford	26	13	—
Swift Current	25	10	—
Med Hat	29	14	—
Lethbridge	30	15	—
Calgary	29	16	—
Edmonton	28	14	—
Cranbrook	36	19	—
Castlegar	39	20	—
Penticton	35	21	—
Revelstoke	35	17	—
Vancouver	23	13	—
Pr Rupert	13	12	—
Terrace	28	13	—
Stewart	23	13	—
Port Hardy	16	6	—
Comox	26	13	—
Pr George	33	18	—
Williams Lake	34	14	—
Kamloops	37	20	—
Dawson City	31	12	—
Whitehorse	27	12	.01
Fort Nelson	32	16	.16
Fort St. John	28	16	.01
Peace River	30	14	—
Yellowknife	29	17	—
Inuvik	29	14	—

U.S. Temperatures: New York 29, 20; Miami 31, 27; Boston 26, 19; Washington 33, 21; Los Angeles 32, 21; San Diego 26, 20; San Francisco 14, 11; Denver 27, 14; Las Vegas 42, 28; Phoenix 43, 32; Honolulu 29, 21.

World Temperatures: Amsterdam 18, 4; Athens 35, 23; Bangkok 33, 29; Berlin 28, 15; Brussels 25, 15; Buenos Aires 19, 10; Frankfurt 29, 17; Geneva 23, 12; Helsinki 25, 14; Hong Kong 31, 28; Lisbon 23, 17; London 22, 16; Madrid 29, 16; Moscow 18, 10; Paris 25, 16; Rio 28, 11; Rome 33, 20; Seoul 24, 21; Singapore 33, 25; Stockholm 25, 18; Taipei 33, 25; Tehran 38, 27; Tokyo 31, 22.

CITY'S WEATHER RECORD

Sunshine, July	131.8 hrs.
Last July	68.8 hrs.
Normal (30 years)	101.8 hrs.
Sunshine, 1975	1204.4 hrs.
Last Year	1092.9 hrs.
Normal (30 years)	1179.0 hrs.
Precipitation, July	.12 ins.
Last July	1.08 ins.
Normal (30 years)	.20 ins.
Precipitation, 1975	11.79 ins.
Last year	16.32 ins.
Normal (30 years)	12.39 ins.

Sunrise, Sunset Saturday
(Pacific Daylight Time)
Sunrise 5:25 Sunset 21:14

TIDES AT VICTORIA HARBOR
(Tides listed are Pacific Standard Time)

	Time	Ht. Ft.	Time	Ht. Ft.	Time	Ht. Ft.	Time	Ht. Ft.
	H.M.		H.M.		H.M.		H.M.	
11	02.40	8.7	10.20	1.0	18.45	7.9	22.40	6.6
12	03.45	8.0	11.00	1.7	18.50	8.2	23.50	5.9
13	04.50	7.3	11.35	2.6	18.55	8.5		
14	01.05	5.1	05.55	6.4	12.20	3.7	19.15	8.7
15	02.15	4.2	07.45	5.8	12.45	4.8	20.05	8.9

TIDES AT SOOKE

	Time	Ht. Ft.	Time	Ht. Ft.	Time	Ht. Ft.	Time	Ht. Ft.
	H.M.		H.M.		H.M.		H.M.	
11	01.45	10.1	09.45	1.7	16.40	8.8	21.50	6.5
12	02.50	9.4	10.25	2.2	17.15	8.4	22.50	6.0
13	03.55	8.5	11.05	2.9	17.50	8.7		
14	00.05	5.4	04.55	7.5	11.45	3.7	18.25	8.9
15	01.10	4.6	06.15	6.6	12.00	4.6	19.05	9.1

TIDES AT FULFORD HARBOUR

	Time	Ht. Ft.	Time	Ht. Ft.	Time	Ht. Ft.	Time	Ht. Ft.
	H.M.		H.M.		H.M.		H.M.	
11	00.20	8.3	04.45	9.8	12.05	1.2	19.45	11.1
12	01.15	7.5	05.55	9.2	12.45	2.1	20.10	11.3
13	02.15	6.5	07.10	8.5	13.20	3.2	20.40	11.3
14	03.15	5.4	08.30	8.0	14.05	4.6	21.15	11.3
15	04.15	4.4	10.25	7.9	15.00	6.1	21.55	11.2

LAST MONTH
WE
picked up
tested
inspected
restored
balanced
aligned
converged
delivered
and
set up
108 T.V. SETS
for Victorians who took advantage of our June Sale!
BUTLER BROTHERS
3396 DOUGLAS TV Sales and Service 383-1511

Kmart
Gives Satisfaction Always!
DISCOUNT BOMBSHELLS
ON SALE SATURDAY FROM 9 A.M. WHILE QUANTITIES LAST.
LIBBY'S FRYPAN DINNERS
Choice of Stroganoff, Lasagne, Hawaiian, Newburg. Makes dinner for four in 15 minutes. 15½ to 20-oz. Pkg.
SPECIAL DISCOUNT PRICE .... 2 Pkgs. for 1.00
ROLL ENDS
Choose from Level Loop, Plushes, Hard Twist Prints and Commercial Rug. For HIGH TRAFFIC AREAS.
REG. VALUES From $8.95-$23.95 sq. yd.
SPECIAL DISCOUNT PRICE ..... 4.99 sq. yd.
CHEROKEY FROZEN BAIT
Regular and Super Strip Anchovies and Minnows. Limit 6 per customer.
SPECIAL DISCOUNT PRICE
71¢ ea.
PINAFORE DRESSES
Junior Petit Printed Cotton Dresses, button front, shoulder strap, ruffled hem, assorted colours.
Sizes 7-15
SPECIAL DISCOUNT PRICE ..... 6.66 ea.
MEN'S SPORT JACKET
In attractive 100% polyester double knit. Two button front. In sizes 38-46. Reg.-Tall.
SPECIAL DISCOUNT PRICE
14.99 ea.
LADIES' WHITE PURSES
Made from leather-like vinyl. Adjustable strap. Many styles to choose from.
Limit 2 per adult customer.
SPECIAL DISCOUNT PRICE ..... 3.87 ea.
LAWN DARTS
For 2-4 players. Contains four darts, 2 target rings. With complete instructions.
SPECIAL DISCOUNT PRICE ..... 3.99 ea.
UNIVERSITY HEIGHTS SHOPPING CENTRE
3986 SHELBOURNE ST. SAANICH, VICTORIA, B.C.
STORE HOURS: 10 a.m. to 10 p.m. Mondays to Fridays
9 a.m. to 10 p.m. Saturdays

Lauk Opposes Barrett Over Free Trade Issue

Premier Barrett and Economic Development Minister Gary Lauk have taken opposing sides on the issue of a free trade policy recommended by the Economic Council of Canada.

Barrett said today that although there are some superficial advantages to vigorous pursual of free trade, "in the long run its a very dangerous policy."

Lauk, however, in a statement released today, said he is a firm believer in free trade.

"I have long been advocating the simultaneous lowering of tariffs by Canada and other nations in order to raise the standard of living not only in B.C. but in the rest of Canada," said Lauk.

But the premier said that if Canada gives up the minimal trade protection it currently enjoys which nurses and nurtures secondary industry — "we go right down the drain."

"We'd be just another week's production in some American plants as compared to a whole year's production in Canada. It would be very unwise to go into free trade."

Asked if he was going to brief his cabinet minister in the inherent dangers of supporting the policy, the premier had no comment.

"It's certainly not a major disagreement. Mr. Lauk has expressed his opinion on this in the past."

Lauk says reduction of international trade barriers woul denable B.C. purchasers and consumers to benefit from the world pricing structures.

"The present policy of protectionism has been favoring too long the manufacturing establishment in central Canada and has inhibited the industrial diversification of our economy."

The report, released Thursday, recommends public debate on the political and social implications of moving toward free trade as a way of gaining at least five per cent in national productivity.

The report, which was prepared over three years, says that Canadians are poorer because of past protection from foreign competition.

The organization of Canadian industries to ensure competition in the world markets would be necessary to achieve the council's goal. The report says companies produce too broad a range of goods and lose out because of high costs inherent in low production.

Rambling building in 800-block Courtney

This One Building Has 40 Suites

Continued from Page 1

company would not be receptive to undertaking major renovations.

However, he said, a fire department official had met with him and hotel manager Arnie Klausen Thursday to go over what work should be done.

"It was a good meeting," Battle said. "The fire department was helpful and cooperative."

He said that until he gets an appraisal of the costs to renovate the old hotel no decision will be made "on closure or anything else." That is expected to take two to three weeks, he added.

The right of the fire chief to order fire safety upgrading is one newly vested in an amendment to the Fire Marshals Act.

Under it, the chief has broad discretionary powers to force owners to make the necessary improvements or face court action.

Besides issuing formal notices, the chief has given oral orders to some building owners.

Clair Bowman, owner of the Cherry Bank Hotel, 825 Burdett, said he was approached by the chief 12 days ago and ordered to install sensory devices in all the rooms.

He said he had no sooner put in the conduit for wiring the devices in rooms in the hotel's new addition now under construction than the fire department rescinded its order.

"They said I would only have to put in sensory devices in areas of particular fire hazard such as the kitchen, stairwells, garbage area and furance room," Bowman said. "To me that made sense.

"Still there seems to be a lot of confusion about what owners must do to their buildings to bring them up to modern safety standards.

"I told them as long as they didn't ask me to rebuild the world I'd do anything they asked."

5-YEAR COURSE

Night students will have the same opportunity as daytime participants in a Camosun College two-year diploma course in business administration, but study time will be spread over five years.

The college said Thursdty it is extending the course to students studying part-time in response to demand, a step which was not taken previously due to budget cuts.

Starting in September, part-time students will attend classes two nights a week during fall and winter semesters throughout the five-year period.

Although full-time students complete course requirements in two years, there will be no distinction between a student finishing the program either by daytime or evening study, the college said.

Registrations for the fall program began July 7.

$420,000 Fishing Fine

BOSTON (UPI) — A Bulgarian fishing trawler, seized last month for illegal fishing, has been released after its owners agreed to pay the largest fine levied for such a violation in U.S. history.

U.S. attorney James Gabriel said Thursday Argonavt's owners had agreed to pay a $420,000 fine and the ship's captain had been fined another $5,000.

The boat was seized on June 12 by the coast guard for taking lobsters from the continental shelf. Coast Guard vessels escorted the vessel out of Boston harbor Thursday night.

Sentence Suspended

Sentence was suspended today in county court when Terry Louis Zarelli, 18, 705 Wilson, appeared on a charge of breaking, entering and theft on March 1.

Judge M. L. Drake placed the youth on probation for six months and ordered restitution of goods stolen in a burglary at Canadian Admiral Corp., 155 Langford.

Prosecutor Wally Anderson said the accused, who pleaded guilty, was "probably entitled to charitable consideration" in view of his age and the fact that this was a first offence.

Drake suggested Zarelli had been led into trouble through bad friends and warned him: "Don't be easily led. Go your own way."

ARDA Study Slated

A $10,000 preliminary study of the agricultural resources and potential of the Gulf Islands will be undertaken through the Agricultural and Rural Development Act.

Provincial agriculture minister Dave Stupich and Don Jamieson, federal minister of regional economic expansion, said the study will leave both governments in a better position to develop beneficial programs for island farmers.

BISSON'S MOVING & STORAGE LTD.
384-6442
HOUSEHOLD AND APARTMENT MOVING

FIAT FIAT FIAT FIAT FIAT
NOW AT
Parkdale MOTORS
2151 BLANSHARD
386-2277
WE'RE NEW!!
Dealer License No. D4699

Margo Oliver
Add a happy ending to your summer meals — try some of Margo Oliver's frozen desserts. This Saturday in Weekend Magazine.
In Saturday's VICTORIA TIMES

WE WILL BE CLOSED
FROM AUG. 4 TO SEPT. 2
For Staff Holidays

Still time for you to have a colorful garden this summer!

Plant Petunias, Giant Marigolds, Lobelia, Nemesia, Bedding Dahlias, Zinnias, Dwarf Dahlias, Trailing Lobelia, Dwarf Marigolds, Snapdragons, Impatiens, Fibrous Begonias.

PERENNIALS—Lupins, Delphiniums, Jacob's Ladder, Arabis, Sweet William, Geums, Baby's Breath (trailing), Double Shasta Daisies. Garden Pinks.
Container Grown, Ea. ..... 79¢

ZUCCHINI SQUASH, Sale, per plant, ... 14¢
EARLY CABBAGE PLANTS, ... 6 for 39¢

California Hybrid
BEGONIAS
Huge blooms, in 1 gal. container. Now in bloom.
EACH 1.95

Winter
VEGETABLES
Late cauliflower, winter cabbage, sprouts, broccoli.
BUY NOW. BASKET ..... 69¢

POTTED ROSES
Container grown, plant now. Hundreds in full bloom. Enjoy the cut blooms all summer and fall. Color your garden the easy way. Climbers, Floribundas, Hybrid Teas, and Standard Roses.

FISH FERTILIZER—Well known brand.
½ GALLON, ON SALE AT 1.95

HUMMING BIRD FEEDERS 20% OFF REGULAR PRICES

Visit Victoria's largest and finest garden center, browse through! AMPLE PARKING
CHARGEX
Open 9 to 5:30 Daily, 10 to 5 Sundays
CLOSED WEDNESDAYS
Cedar Hill NURSERY and GARDEN CENTER
1551 Cedar Hill Cross Road (Half Block West of Shelbourne)

Summer sizzlers

SUMMER FURNITURE
NOW ALL AT SUMMER SALE PRICES
Genuine best quality California Redwood. Large garden swings, tables, umbrellas and chairs. Limited quantity. Shop Early.

Deluxe GARDEN-PATIO SWING
Deluxe seating or reclining comfort. Pillow arms, large fringed canopy. Strong frame. SUMMER SIZZLER PRICE,
239.77
Exterior color—Mocha, blends with redwood or avocado. Lowest price of the season!

REDWOOD UMBRELLA TABLE
44" Diameter, heavy quality redwood. Summer Furniture Sizzler Price, ... 89.77

2-SEATER TETE-A-TETE
With deluxe seat and back pads. Umbrella table section, heavy quality California Redwood — lifetime wood, never rots. Summer Sizzler Price, ... 199.77

LARGE DELUXE 8½-Ft. UMBRELLAS
Automatic lift crank. 2-Position sun shade and tilt action. Redwood mocha exterior or avocado. Summer Furniture Sizzler Price, ... 99.77

STRETCH OUT ON DELUXE LOUNGE
Lies flat or 5-position back rest. On wheels, deep padded for supreme comfort. Summer Furniture Sizzler Price, ... 69.77

This is the Week to Save on Summer Furniture
Many Other Items On Sale for This Special Event

THE CONVENIENT WAY TO SAVE SPACE AND CUT FOOD COSTS—FROM RCA
3-DOOR FREEZER REFRIGERATOR
The convenience of a side-by-side refrigerator plus the benefit and economy of dual freezer compartments! This beautiful 3-door model has a separate up-top freezer section for the most often used items like ice cream, frozen juices, frozen desserts and ice service (automatic ice maker optional). Having this separate freezer section will result in the main freezer section's door being opened less often. That means less cold air loss — lower operating cost.

21.0 cubic feet of quality and convenience. This side-by-side packs all the most-wanted features into a 33-inch wide cabinet. Completely frost free. Store up to 289 pounds of frozen food in the freezer section. Four deep door shelves and five shelves, two cantilevered, in the freezer section. Separate temperature control in the big 7-day meat keeper. Frozen juice can dispenser and ice cube storage are included.

The 12.8-cubic-foot refrigerator section includes quick-chill compartment, full width crispers, two-temperature butter conditioner, cheese compartment, lift-off door basket, three cantilevered shelves and easy glide out rollers. Available in Avocado, Goldtone and White.

989.95

THE MORE-FOR-YOUR-MONEY STORE
737 Yates St. Downtown 382-5111
STANDARD FURNITURE

Victoria Times

FRIDAY, JULY 11, 1975

GORDON BELL
Managing Editor

STUART UNDERHILL
Publisher

GEORGE OAKE
Editor

Grist for the Mill But . . .

The grist for Premier Barrett's petroleum mill was there all the time. It was just that some Alberta bureaucrat's statement on no guaranteed supply after 1981 was "misinterpreted". The same official has now clarified his original statment promising no roadblocks on the delivery of crude to B.C. What a relief. The refinery will presumably go ahead on stream, producing petroleum products for British Columbians around 1978. Obviously some hasty phone calls between Victoria and Edmonton were necessary to sort out the issue.

Still, it is ironic that because of tanker traffic bringing Alaskan oil to the Pacific Northwest, a current Alberta oil market will dry up, thereby allowing the prairie province to increase the flow to B.C.. In other words, the tanker traffic the provincial government is so much against will make a provincial oil refinery economically feasible. It's a crude cruel world. But even the political promise of a virtual cornucopia of oil doesn't assuage doubts about the refinery. Taxpayers need reassurance that a provincial oil refinery costing $350 million at the very least will produce a fair return rather than become a loss leader to NDP ideology.

The government believes that a public thumb in the corporate pie is good business to insure no rip-offs are foisted on a vulnerable public. In theory it is a good principle as complex multi national marketing and distributing practices of large companies often leave government regulatory agencies foundering in a sea of ignorance. Conservative jurisdictions such as Alberta and Ontario employ the same principle. But official enthusiasm for this pig in a poke is at least untimely.

It is no secret that given the times, government is going to be hard pressed to balance its current budget. If the forest industry shuts down for a long period — let us say three months — provincial revenues would shrink by more than $100 million. The mining industry is largely dormant, thanks in part to the international market and a fit of pique over realistic NDP taxing laws. Is this the time to set out on an adventure that could cost the people of B.C. upwards of $500 million by the time it is completed? The public would be in a better position to judge if the government leveled with them. We have seen no reports concerning economic feasibility or environmental hazards, although the government is known to possess both. Instead we are treated to a glossy once over handed down by a righteous government. It is almost as if the NDP is afraid to lay its cards on the table for fear of cries of "rampant socialism." Ideology is not at issue here so much as good business sense.

It's a motherhood issue to save the public from any corporate finangling on the part of the big bad foreign owned petroleum corporations. If the government can make a point, it should do so. British Columbians deserve some answers before their government commits hundreds of millions of dollars, before those British engineers start hammering away at a cracking tower. As the old saying goes, a pig in a poke may grunt all year. The refinery site has not even been picked and we can already detect loud squeals.

Doing Unto Others in Land Laws

On the question of foreign ownership of land, the Golden Rule should be revised to: Do unto others and hope they do not do unto you.

The British Columbia government has indicated it will act this fall to restrict ownership of land by non-residents. For non-residents, read Americans.

Meanwhile, British Columbians have been busy buying up large areas of Washington State. In Whatcom County (Bellingham) about 20 per cent of all property owners are Canadians and the percentage is growing every month. Of 12,000 recreation lots sold in the past five years, more than 6,000 went to Canadians.

There are many reasons for the lure of Washington land. For one thing, it's available at a time when there is a shortage of serviced land in B.C.

For another, it's cheaper. Lots sell as low as $7,000 and a house that would go for $65,000 in the Vancouver area can be purchased at around $40,000 near Bellingham.

For a third reason, there is the lax zoning. Whatcom County planners are the same folks who brought you the Cherry Point refinery. They have welcomed development of all kinds—but now they are beginning to have second thoughts about the Canadian invasion.

There is an anti-Canadian feeling building up, especially in areas where Canadians own most of the prime waterfront land. It is a complete reversal of the B.C. situation —and may bring the same remedy.

Many thousands of British Columbians have a large stake in the continuing open door policy of Washington State. In fairness, however, B.C. would not be able to complain if Washington decided to follow B.C.'s example and close the door.

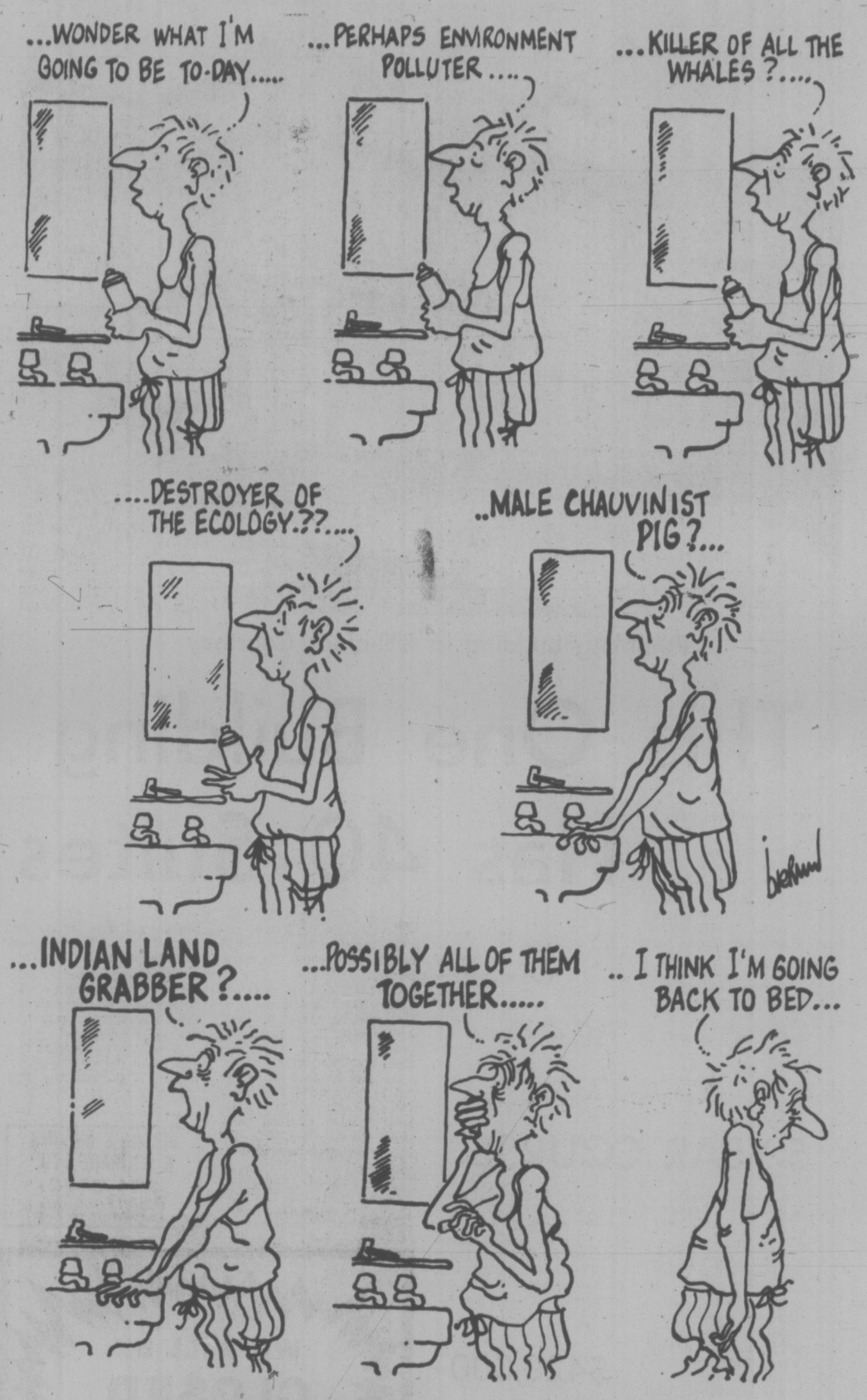

MAURICE WESTERN

Dull Leader Can Be Effective

OTTAWA — As the commentators have been noting with wearisome persistence, Ed Broadbent is an industrious, competent parliamentarian without the color of Tommy Douglas or the intellectual brilliance of David Lewis.

If one takes seriously the convention rhetoric; especially exhortations to party workers to elect the first Socialist Prime Minister of Canada; Broadbent's handicaps are certainly formidable.

On the more dispassionate view suggested by a now considerable history, his prospects seem much less discouraging. While nothing is certain in politics, it is arguable that his starting position as leader of the New Democrats is rather favorable.

There are various measures of success in politics. It is generally agreed that M. J. Coldwell was a great parliamentarian and a great influence in the shaping of modern Canada.

Welfare State

If he never presided over the cooperative commonwealth, he certainly contributed largely to the welfare state in this country. In terms of mathematics, his best showing was in 1945 when, building on a Saskatchewan victory, he led a party of 28 members into the House of Commons. He almost equalled this in 1957, the election before the CCF collapse.

The founding convention of the NDP produced a sense of expectancy unknown since the war. In Tommy Douglas, the party had an appealing leader with a rare distinction in those days; he had been for many years a provincial Premier. Much was also hoped of trade union allies who had the promise of a more pragmatic, less doctrinaire course.

In the event, Douglas more than doubled party strength in the Commons, lifting it from eight to 19 seats. The achievement was, however, deceptive. In fact, the party, reduced to a fragment in the abnormal election of 1958, had regained its normal quota of parliamentary members. This was demonstrated in three successive elections when it fluctuated between a low of 17 and a high of 22.

In the NDP context, Douglas is nevertheless accounted a political success.

David Lewis tested the possibilities in an even more dramatic fashion. An admirable campaigner, he profited in 1972 when a strong Conservative surge was holding down the Liberal vote.

With 31 seats, the party's perennial dream came true; it held, where in other years it had shared, the balance of power.

But the experience was disillusioning and led to the 1974 disaster. A power-

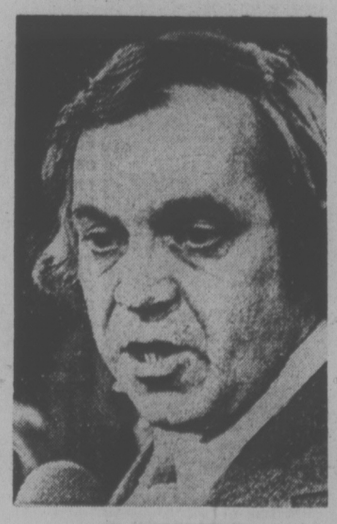

ED BROADBENT
. . . issues, not the man

sharing Opposition party is vulnerable. How is it to hold the support of its idealists and radicals when its own record marks it as the "junior partner?"

Broadbent has inherited the leadership of a party which is almost certainly below its normal strength. From his personal standpoint, some of the lost seats are potential assets. With a competent performance in Parliament and reasonable good fortune, the NDP should be able to take them back.

Broadbent has time in which to grow into his new position and, while he may not set the country on fire, he has a good chance of faring about as well as his more charismatic predecessors.

Such an achievement, of itself, would bring him very little closer to 24 Sussex Drive. In the course of 42 years a pattern has been established.

Through bad years and good years the CCF-NDP has been a force in federal politics but a restricted one.

Five provinces have yet to elect their first NDP member. The party is always present but it fluctuates in strength between upper and lower limits now fairly well defined.

Only a political earthquake would change this. Yearnings for the balance of power will not do it.

Political Upheaval

What is needed, as Douglas long ago sensed, is a political upheaval like that of the Progressives in 1921, which would enable the NDP to surpass either the Liberals or the Conservatives. In that event, with another party responsible for the power balance, there might be a chance of success.

But the political realignment that was once so confidently forecast never occurred in our politics. Douglas was unable to turn the trick or in much of Canada even to make a beginning.

Lewis, for all his oratory and professionalism, was confined within much the same limits. After so many postponements, it will be unfair to blame Broadbent if he cannot set off the earthquake.

It has been argued on occasion that the NDP is rather less dependent than other groups on the personalities of its leaders. The problem at Winnipeg may have been to avoid the wrong choice. If leaders can attract, they can also repel. On his record in Ottawa, Broadbent seems to be as close as any of the candidates to the mainstream of the party which is doubtless a good political recommendation, especially when there is little to suggest that the country is in a particularly radical mood.

letters

Christian Schools

Duncan and Saanich Christian Schools held their annual sports day in Duncan on June 11. I would like to thank you very much for giving space in your paper for some coverage of this event. This is much appreciated. — Isabel Hedlin, Member, Promotion Committee, Victoria Christian Education Society.

Rating Crime

Usually one can readily agree with Jack Scott but his opinions on unions and capital punishment are open to argument. Briefly, to dispose of unions, adversary trade unionism has ruined Britain and is rapidly doing the same here.

It would seem that capital punishment should take a different form. Murder by definition, "the unlawful killing of a person with malice aforethought" is an infinitely varied crime and as such should be dealt with on a much wider basis than capital or non-capital basis. Some murders can even be considered public good as in gangster or narcotic wars while the more vicious types we are all familiar with deserve the harshest penalty the law provides.

Possibly, for the sake of argument, when a jury brings in a guilty verdict they should also assess the case on a scale of one to 10, and if the judge were to rate the case on a similar scale, giving more attention to the victim, justice might be better served, a combined count of over seventeen would place the murderer in "death row."

As hanging is such a final and at the best a barbaric form of punishment, possibly a killer's 'debt to society' could be better paid if he were turned over to medical science, to aid in research on say cancer or some of the incurable ills. The mechanics to do so exist now. No human rights would be infringed, in fact, they'd be enhanced. Some problems would arise, others solved, so it would seem everybody wins (even the dogs) and nobody loses. — R. Tod, 1264 Tattersall.

Egging It On

Three news items of note appeared in Saturday's paper:

1. Mr. Andras does not know how long the "distressingly high" unemployment rate will continue.

2. Strict limits were set on the import of American eggs.

3. This will insure that the B.C. consumers will get top quality fresh eggs from the B.C. farms.

One wonders what was the quality of those American eggs we must have been getting lately.

So it behooves the distressingly high number of unemployed to tie themselves down to the nearest supermarket and load up with farm fresh B.C. eggs, which are not going up in price like Ontario's, before the supermarket employees go out on strike because who knows what a dozen farm fresh B.C. eggs will cost after the strike. — K. F. McBryan.

Despicable Business

Saving Ocean Falls and the Marguerite — commendable! Using the small businessman's tax money to compete against him — despicable!

We taxpayers were sold an 'Inner Harbour beautification bill of goods' (never mind who has title) and we are dead against any commercial use of this property. Victoria taxpayers not only have to pay their share of the cost of this property, but must also make up the two-thirds that the provincial government wriggles out of — Mr. Premier, our ox is being gored!

It is certainty that the merchants of British Columbia would be very happy to get out of the business of government, and this could be done very easily by ceasing to collect the five per cent British Columbia social services tax. The provincial government could then reciprocate by attending to its business of roads, hospitals etc., and getting out of the retail merchandising and food business.

We request that all plans for commercial ventures at the former Causeway Esso Station be cancelled. We do not need a Coney Island in Victoria.V. R. (Bud) Ginn, Captain (Ret.), President Nootka Court Merchants' Association.

Olympic Thanks

On behalf of the management and staff of the Royal Olympic Hotel, I would like to express our deep-felt gratitude to the allied services that attended the tragic fire in the early morning of June 21st, 1975.

Words are inadequate to express our appreciation to the vallant firemen who did everything humanly possible in saving lives, and were instrumental in emptying out the hotel firstly, which was their primary concern, before tackling the job of putting out the fire. Had it not been for the quick action of the firemen, this tragedy could have been multiplied, but often their efforts are hampered by human failure.

Never underestimate the gentle kindness and assistance which was so evident during that night by members of the auxillary police.

I would also like to thank those who responded so quickly to assist in various capacities, like handling the power, water, gas, elevator, etc., and who could forget our cook, Al, that kept the coffee coming with an ample supply of sandwiches.

We offer our sincere sympathy to the loved ones who grieve those that lost their life in the fire, and we follow with much expectancy and hope those that are still in hospital, for a quick recovery. —Nick Renard, General Manager, Royal Olympic Hotel, Victoria.

60 YEARS AGO

From the Times of July 12, 1915

There are some one or two Victoria boys in prisoner of war camps in Germany who are in want of food, notwithstanding the official statements that have been made that the men are all being looked after. The London Evening News, which has a prisoner of war fund, said in a recent issue that two letters from unnamed soldiers at the Giessen camp who ask for food parcels to be sent them. One man said he would be "eternally indebted" for any eatables sent over. The Times said that five shillings would send a parcel of nourishing food to a prisoner of war.

VICTORIA TIMES, established 1884, is published every afternoon except Sunday by the Times Publishers, Limited, 2621 Douglas Street, Victoria, B.C. Second class mail registration No. 0625. All undelivered copies and notices of change of address to be sent to the above address. The Canadian Press is exclusively entitled to reprint the local news published herein.

Jailed Indian Leader Has Message for the West

By CYRIL DUNN
The Observer, London

One of the world's most remarkable men now lies among the debris of Indian democracy, pulled down by Prime Minister Indira Gandhi. Oddly enough, he himself has for years favored the abolition of western parliamentary democracy in India, though not in Mrs. Gandhi's way or for her reasons.

If the West remains largely unaware of his claims to fame, this is because Jayaprakash (J. P.) Narayan has never troubled to advertise himself outside India and because his unique ideas are political and social. The only Indian ideas that find general acceptance in the West are religious ones.

Yet the plans "J. P." has tried for two decades to apply in India are highly relevant in the contemporary West, at least in a philosophical sense. He believes that Western societies are being destroyed by greed and has found this destructive yearning for what is mistakenly called "a higher standard of life" most evident among European workers.

In 1959 he went on a tour of European countries to compare their systems with the revolutionary ideas already maturing in his head. I met him in New Delhi when he got back and found him glum. "The only problem the working class still seems to have in, for instance, West Germany," he said, "is where to find parking space." And this was a hard thing for J. P. to say, because for years he was a Communist and was trained among the urban workers of the West, at cells set up in the United States to convert Asian students at American universities to the Marxist way.

Surely nothing could be worthier of current Western attention than J. P.'s own basic conclusion. He has expressed it in this aphorism: "The secret of happiness lies in the voluntary limitation of wants."

He sees materialism as endlessly feeding upon itself and never satisfied. The more a man gets the more he wants and so is committed to a pursuit that grows steadily angrier, more feverish, more self-centred and less satisfying. And in this chase after more goods, people lose what is infinitely more valuable to them — their freedom.

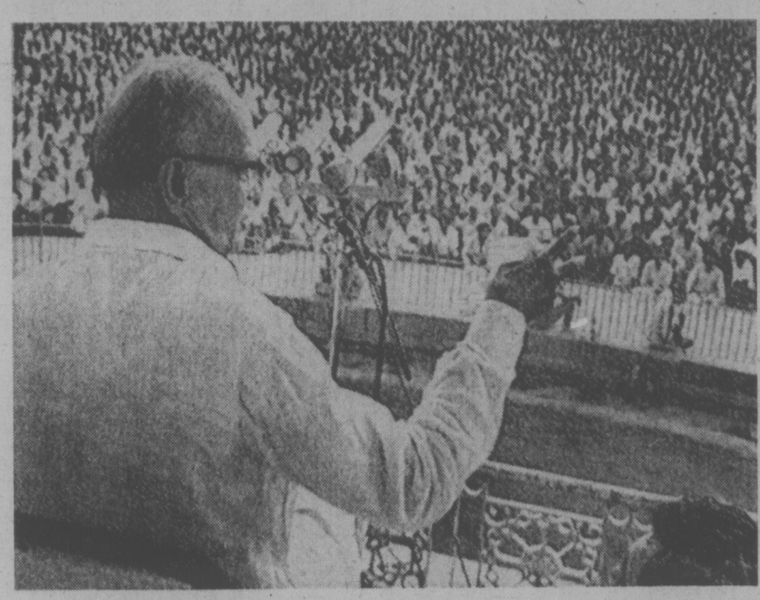

Narayan addressing followers before his incarceration

J.P. believes that this self-destruction is encouraged by the dark pyramid of power in whose shadow people live, in Communist as well as in Western capitalist countries. He says this pyramid relies for its solidity and survival on empty promises of "a higher standard of life," made to the people by their rulers even in a poverty-stricken country like India. The only answer, says J. P. is to abolish the pyramid.

At the age of 72, J.P. is now a prisoner because he had started a popular agitation to compel Mrs. Gandhi to resign. One may suppose he did this as an honest man and an idealistic liberal to whom it appeared that, after her conviction for corrupt practices, Mrs. Gandhi had no decent alternative. But if he had had his way, the very office of prime minister would long ago have ceased to exist in India.

These ideas are, of course, essentially those of the late Mahatma Gandhi, and J.P. would readily agree that this is so. He accepted them as basic after months of fasting and meditation, in the Gandhian manner. And this is ironical because in the days of India's freedom struggle against the British J.P. opposed and ridiculed the non-violent strategy of the Mahatma. Pandit Nehru, on tht other hand, accepted the Mahatma's techniques of resistance, but as soon as they had succeeded in liberating India he rejected out of hand Gandhi's equally original ideas about the regeneration of India's decadent and apathetic masses.

The Mahatma believed — and said so in his last will and testament — that all leaders of the Congress party, including Nehru, should forego the rewards of their political triumph, dissolve their party and go out into the filthy and impoverished villages as voluntary social workers. Not surprisingly, Nehru preferred to follow a more conventional road into the future. He gave India the standard type of power structure, within which Congress bosses have since then fattened as ministers, making rare visits to the villages in large cars behind self-important flags of office. And it has seemed to Narayan that under Nehru's daughter, Mrs. Gandhi, this pyramid of power has merely strengthened its own defenses against an increasingly discontented people, with Mrs. Gandhi in ever-growing isolation at the top.

J.P. has never supposed that the Indian masses could be rescued from their plight by a Westernized elite which secretly despised them. His own plan was to go back to where the Mahatma left off and to discover for Gandhian ideas the practical application the Mahatma himself never had time to work out. In the end he wrote it all down in a book (which so far as I know never got beyond typescript) called "A New Policy for India."

In this J.P. described his new communitarian society, wherein there would be a total decentralization of power. Each village would govern itself, with no interference of any kind from above. In regional groups, using a new and sophisticated "miniature technology," they would aim at economic self-sufficiency. But the council which controlled the region would have no right to intrude upon the political freedom of the village.

The existing pyramid would be replaced by a system of "oceanic rings," each represented by a council bigger only because its responsibilities were bigger and not in any sense more powerful. The last ring of all would be chosen "by general consent," as they were in ancient India. If this failed, a choice would be made by drawing lots.

The communitarian society would have no political parties, because they cause conflict, and no elections, which J.P. sees as an expression of conflict. Council members would be chosen "by general consent," as they were in ancient India. If this failed, a choice would be made by drawing lots.

People can lead free, full and happy lives only if they belong to small groups and run things themselves, says Narayan. Society is bound to fail — as in J.P.'s view it is failing all over the world — when it ignores the true nature of human relations by basing itself on the economics of competitive materialism. In communitarian India, the people would share whatever they produced — and would voluntarily limit their wants.

One imagines that India is perhaps the only place in the world where such a system might be made to work, because there amid impoverished millions a reformer can start virtually from scratch. So far it does not appear that Narayan has had much success, though some claim he has managed to set up "parallel governments" in his home state of Bihar, the poorest of them all.

The Choice Was Limited

By DOUGLAS FISHER

OTTAWA — Lengthy exposure of politicians on television can be cruel. Thus the prize the NDP thought had been given it by CBC coverage of its convention, became a debit. The five candidates for the leadership showed a national audience the awful truth. Four of them are second-rate politicians, the fifth is a joke.

The so-called "bear pit" session bared each candidate. While a viewer might like all four, even feel friendly or sympathetic toward them, he or she should almost certainly wonder where the devil the federal NDP could go in the next two years with any one of them.

Such a harsh judgment needs softening. It's very likely that the roster of candidates at the Progressive Conservative convention next February will not even match this standard. Unfortunately for the NDP, the Tories do not require the kind of exceptional leader the socialist party does. A struggling third party needs a leader with at least a few qualities of brilliance. Wit, warmth and simple, compact expression of arguments as with Tommy Douglas; power, rhetoric, assurance and immense presence as with David Lewis; dignity, clarity and likeability as with M. J. Coldwell.

The reality is that even the much-maligned Stephen Lewis, leader of the Ontario NDP, is a giant in the political ring when compared to Broadbent or Harney or Nystrom or Rosemary Brown. The New Democrats desperately need a leader who is well above the ordinary. This quartet proved very ordinary. They had nothing much to say and, with the exception of John Harney, didn't say it very well.

All four candidates turned time and again to two touchstones. Each was a "socialist" and used the word over and over again to describe themselves and the party. What socialism means today in Canada seemed beyond explaining but by all the gods each was a socialist.

The other magic word was "organization." What a rising swirl of party growth lies ahead when Harney gets organizing French Canada, when Ms. Brown sweeps into the Maritimes, when Nystrom gets his "national NDP publication" going, when Broadbent has the federal NDP properly balanced with the provincial NDP organizations.

Lorne Nystrom is a competent, imaginative organizer. He also has the straining charm of a jumpy high school valedictorian. He cannot even keep two score MPs in the House of Commons attentive.

Ms. Brown has developed command of every cliche and platitude that could ever be cherished by an ordinary member of the party. She has physical grace and much confidence. But where could one find a more banal spokesman for trite nothings about "the workers", "the farmers" and "sweat".

BLAKENEY . . . in the wings?

Ed Broadbent is every bit as decent and sweet a man as Robert Stanfield—and also almost as agonizing to a listener. Clearly, he has far and away the deepest knowledge of economic and administrative complexities of the four leading aspirants. One senses this and waits for some insights or proposals. And waits and waits. There must be a useful place for him back at York University teaching second year political science.

John Harney is certainly the tragic shortfall of the four. He is the one who had, perhaps still has, a first-class mind. He has some wit and humor, a capacity for the pointed anecdote and adroitness in argument. Obviously, he has spent most of his post-adolescent life coasting on these qualities. If he'd ever done the basic slugging on issues, if he'd ever canvassed deeply through all the major matters of our politics, say as Broadbent has, the race would have been "no contest."

What has been talked about by some of the schemers of the NDP becomes more and more likely. The next biennial NDP convention in 1977 could readily be converted into a leadership convention. The 1977 gathering could be held in the late summer or early fall of the year, that is, 10 months or so before the next federal election. At least one NDP premier, Alan Blakeney, will be in a position to respond to a call, if the incumbent leader expresses a wish to step down. Beyond a miracle in development of poise and skill in their new leader that's the best chance to save the party from a disaster to match that of July, 1975.

Objective, But Maybe Wrong

By BORDEN SPEARS
Toronto Star

A reporter who had done a painstaking article on a complex and controversial subject was praised this week, by a participant in the dispute, for treating the issue objectively.

It was a rare and unexpected accolade, and it alarmed the writer. He went back to his research, did some further checking, and discovered that he had been taken in. Every detail in the story was correct, but it missed one background fact which placed the whole argument in a different context. It was an objective story, but it was wrong.

The shibboleth of objective reporting — an unadorned recital of facts, untempered by any personal judgment of the writer — was abandoned by journalists years ago as illusory. But it persists in many newspaper readers who are not aware that objectivity came late to the practice of journalism, was found wanting, and had a brief passage.

To understand this properly, it is helpful to look as far back as John Milton's Areopagitica which is regarded, rightly, as one of the powerful early arguments for freedom of the press. It is cited with approval by many who have not read it, or who have forgotten that it was composed partly in support of a campaign for divorce. Milton himself wanted a divorce, and he was arguing not for "objective" journalism but for advocacy journalism, which is not the same thing.

The press did win its freedom from the licensing laws, and for two centuries after Milton most newspapers were advocacy journals. They published news, but they worried not at all about objectivity and they were unabashedly partisan in their treatment of public issues. The notion that fair attention should be given to views with which they disagreed was inconceivable.

This kind of journal was possible because it was usually small. It was often owned by an individual, or a group with a cause to espouse or an axe to grind; and it circulated to a limited number of like-minded readers who were usually the well-educated and the well-to-do.

Such newspapers still exist today. Toronto has its complement of them, in the ethnic press and in such publications as Toronto News, which represents a particular approach to municipal affairs.

In the main, however, the small, local, fiercely partisan newspaper went down before social and economic change. Universal compulsory education multiplied the number of potential readers. High-speed presses made it possible to print in huge numbers, and to sell at prices everyone could afford. The penny press met the mass audience.

The newspaper game became the newspaper industry, corporate and impersonal, with large investments at risk. Direction passed from the crusading editor to the businessman-publisher. This brought a change in the treatment of news. A hugh, heterogeneous readership made up of rich and poor, natives and immigrants, Catholics and Protestants, liberals and conservatives, would turn away from a newspaper that served a single interest, and would go to the competitor that covered the field.

Objectivity became the watchword. The idea was that newspapers would retain the right of editorial comment but would purge the news columns of opinion and bias, report the facts impartially, and let the reader form his own conclusions. If this made the newspaper diet less exciting, it could be spiced up with entertainment or with news of sex and crime.

For a relatively brief and gaudy period, the formula worked. But as readers grew more sophisticated, they showed signs of disaffection with the lurid journals too. And the death blow to objectivity was dealt by U.S. Senator Joseph McCarthy, who simply subverted it.

McCarthy's five-year reign of terror, in which he panicked the American people with charges of treason in high places, was as grave a threat as Watergate to the institutions of his country. When it was over, the press took stock of its performance. It had assisted the senator by reporting, with complete fidelity, his baleful accusations. But it had not told the people one essential fact — that the senator was lying.

That was the end of objectivity, and the press came to a realization that it had been a will o' the wisp in the first place. Good reporting involves selection of the facts that matter from those that do not, and this selection calls for the application of subjective judgment.

It is possible to report objectively that the Gross National Product has declined for four quarters in a row. But facts without their context are meaningless, and it is the job of journalism to provide both. To put the GNP decline in context requires an examination of the causes, a comparison with the experience of other periods and other countries, and consideration of the differing views of economists and politicians.

In this exercise, the modern journalist knows that he is unlikely to be wholly objective because he has his own built-in biases, which he can recognize but not erase. He is more concerned to be well informed, and above all to be fair.

Boredom on Sweaty Night

harry bruce

High summer is sweetly upon us and the blowing trees are thick with promise, and I wonder if there's one Canadian kid in a thousand who remembers what the imported dignitary had to say at the graduation ceremonies of late June. I wonder if there's one in a million who remembers it with pleasure.

By the time kids escape high school, they're partly capable of independent judgment. Twelve years of doing what they're told to do, 12 years of sweating to meet standards set by older people, have made them fit to handle a measure of personal freedom. That's what we tell them anyway.

But how does the school system recognize this new maturity in them? Well, in a final outburst of authority, the schools get them to put on ties and dresses, sit down indoors on a mellow and beckoning summer evening, face the stage in orderly rows, shut up, listen to an overstuffed stranger spout cliches, and then applaud what they correctly believe does not deserve applause.

Speeches at high school graduation exercises are usually so dreadful that, if the kids really had powers of independent judgment and personal freedom, the guest speaker's pronouncements would be echoing around an empty assembly hall somewhere between the fourth and fifth platitudes.

A telephone company executive recently laid on the graduates of a Halifax high school the startling news that today's young people won't accept the structures people accepted a generation ago. Twelve years is a long time to wait to hear wisdom of that order.

A provincial cabinet minister addressed graduates of another local high school, and he launched them on the seas of adulthood with the advice that one only receives as much as one gives in life. Moreover, the road of life was filled with laughter, tears and embarrassment but one learned best from one's own mistakes. (The graduates were too polite to exploit this matchless opportunity for heckling.)

A rear admiral told other graduates to use their superior education to be "better citizens and leaders in your community." He told them to study the past and understand the future and, oh yes, he also thought he'd better let them in on the secret that not all politicians are corrupt.

Another bunch of youngsters endured hearing from a human rights officer that as they went forward to their "respective mountaintops" they should remember that "all of us are members of the human race and, as human beings, we have much in common." That's the sort of insight that could just . . . well, blow your mind, eh?

Still other graduates around Halifax politely tolerated the advice from adult speechifiers that they should strive for excellence — that "the dictionary is the only place where success comes before work" — that social conflict and change are inevitable, and that, "Youth are questioning the very foundations of society."

One minor foundation of society that I'd like to see youth question is the graduation-day speech itself. Many high school graduates are old enough to vote, go to war, drink booze legally. Do they still need formal preaching on their duties?

Do they need news from a platform about what's on their own minds, on how lucky they are, on the right way to think and behave for the next six or seven decades?

Aren't such speeches really a lot of patronizing guff or, worse, an expression of the desire to keep youngsters under the adult thumb for one last, boring, pompous, phoney and, sweaty night?

Perhaps not in every case. Once, there was a memorable graduation-day speech. It happened at Amherst High School, Amherst, N.S. on June 14, 1967. The speechmaker was Alex Colville, the master painter of Maritime magic realism.

He spoke for fewer than ten minutes and that fact, all by itself, put Colville in the front ranks of graduation-day orators of our time. The gist of Colville's message to the pride of Amherst High was a question:

"Sooner or later, but inevitably, you will die. Between now and that final moment, what will you do? How will you live?

"I saw in the sky a glider . . . It soared with a wonderful silent freedom and elegance. Each of us is like that glider. But you must remember and, in a sense, enjoy the fact that the glider cannot stay up forever."

Corby Grand Duke.
One of the world's 3 great vodkas.

We challenged two world famous vodkas with our Grand Duke. The judges were panels of taste testers, people like you who enjoy good vodka.
They tasted and told us: "Grand Duke's as smooth and light as the world's best."
Enjoy the best.
Corby. Good taste in Canada since 1859.

TORONTO MARKET TRADING

In addition to Canadian Press stock reports, bond and mutual fund prices, market quotations also are supplied by the following firms or agencies: Investment Dealers' Association of Canada, Richardson Securities, Royal Bank of Canada, Pemberton Securities, A. E. Ames & Co., Annett Mackay Ltd., Bongard Leslie & Co. Ltd., and Vancouver Stock Exchange.

TORONTO 1:40 P.M. STOCKS
Distributed by CP
Toronto Stock Exchange—July 11

Quotations in cents unless marked $. z—Odd lot, xd—Ex-dividend, xr—Ex-rights, xw—Ex-warrants. Net change is from previous board-lot closing sale.

Stock	Sales	High	Low	1:40 p.m.	Net Ch'ge
	A and B				
A.G.F.M	371	195	195	195	+ 5
Abby Glen	14200	385	380	385	+10
Aby Gin w	3200	125	124	124	+ 1
Abitibi	18520	$11	10¾	10⅞	+ ¼
Acklands	940	$16⅛	16⅛	16⅛	+ ⅛
Acme Gas	2000	9½	9½	9½	
Acres Ltd	z100	59½	9½	9½	
Acres A pr	z50	$36	35¼	35¼	
Advocate	650	165	164	165	+ 5
Afton Min	400	415	415	415	
Agnico E	2400	56⅝	6½	6½	
Agra Ind	750	$5¼	$	$1¼	+ ⅛
Akaitcho	500	165	165	165	− 5
Albany	5600	33	33	33	
Alt East G	4100	$8⅛	8	8⅛	− ⅛
Alta Gas A	1060	$12¾	12½	12¾	+ ⅛
Alcan	10735	$26½	26⅛	26⅜	− ⅛
Algo Cent	500	$13⅛	13⅛	13⅛	
Algoma St	5175	$26¾	26⅛	26¾	+ ⅜
Algon	600	56	6	6	
Allarco Dv	500	$11	11	11	
Alliance B	200	$5	490	490	−10
Alminex	1100	$6	6	6	+ ¼
Almin 4½ p	z25	$31½	31½	31½	
Am Bonza	8050	278	270	271	+ 7
Am Larder	1000	51	51	51	− 3
Andres W	4050	97⅞	9⅜	9¾	+ ⅜
Ang CT 4½	z11	$21¼	21¼	21¼	
Aquitaine	250	$24¾	24¼	24¼	− ¼
Asamera	2550	$11⅛	11	11¼	
Asbestos	8386	$21½	20½	21½	
Ashland C	300	$8⅝	8⅜	8⅜	− ⅛
Atco A	750	$21½	21¼	21¼	− ⅛
Atlas Yk	500	11	11	11	+ 1
Auric Res	13000	32	30	32	+ 2
Ato Hard A	400	$11⅞	11⅞	11⅞	− ⅛
BP Can	970	$14¼	14⅛	14¼	
Bad Boy	2450	450	440	445	− 5
Banister C	1700	$8⅝	8½	8⅝	+ ⅛
Bank BC	700	$15¾	15¾	15¾	
Bank Mtl	22034	$17⅛	16⅞	17⅛	+ ⅛
Bank N S	6660	$46½	45⅝	46½	+1¼
Bankeno	1300	206	201	206	
B Cdn Nat	1500	$15⅛	15	15⅛	+ ⅜
Bar E A	200	534	34	34	
Bay Mills p	250	$10⅛	10¼	10¼	+ ½
Bell Canad	4691	$44½	44⅜	44½	+ ⅛
Bell A pr	z80	$44⅛	44	44	
Bell D pr	618	$49¾	49⅝	49¾	+ ⅛
Bell 2.28	2785	$26¼	26	26⅛	+ ⅛
Beth Cop A	520	$12¾	12½	12½	− ¼
Bi Hawk	z200	29	29	29	
Black P A	600	360	350	360	+10
Block Bros	5150	350	345	345	− 5
Bomac	200	200	175	175	−100
Bombrder	100	345	345	345	
Bovis Cor	3905	146	145	145	− 1
Bow Valy	5200	$15½	15¼	15¼	− ⅛
Bralor Res	600	242	241	242	+ 1
Brameda	7578	85	82	85	+ 2
Brascan A	9541	$13⅜	13⅛	13⅛	
Brenda M	600	440	435	440	+10
Brinco	z10	5⅝	5⅝	5⅝	
BC Forest	600	$16½	16½	16½	+ ¼
BC Phone	772	$10¼	10¼	10¼	
Broul Reef	1500	31	30	31	
Brunswk	1180	410	400	410	+ 5
Bulora Cor	1500	101	101	101	− 4
	C				
Cad Fry	2184	$12⅛	12½	12½	− ⅛
Cal Pow A	400	$25¾	25¾	25¾	+ ¼
Cal P 10 p	217	$10¼	10½	10¼	
C Mines	107900	52	47½	48½	−3½
Canflo	2100	$14⅞	14¾	14¾	+ ¼
C Chib A	600	410	410	410	−10
Campau A	600	$5⅞	5⅞	5⅞	+ ⅛
Campau 7p	400	$8½	8⅜	8½	+ ⅛
Can Cem L	500	$10⅝	10½	10½	− ¼
C Cem L p	100	$14¾	14¾	14¾	
C Geother	16200	58	52	55	+ 3
Can Malt A	200	$22¾	22½	22¾	+ ¾
C Nor West	22375	440	410	440	+30
Can Perm	645	$18⅛	18⅛	18⅛	− ⅛
CS Pete	16200	250	239	248	+ 5
CSL pr	200	430	430	430	+10
C Cablesy	450	$14⅝	14⅝	14⅝	− ⅜
C Cable w	2161	164	162	162	− 6
Cdn Cel	1900	$5¼	5¼	5¼	+ ¼
C Ex Gas	5100	330	320	330	+10
CG Invest	200	$21	20⅞	21	+ ⅛
CG Sec A	400	$12½	12½	12½	+ ½
C Homestd	600	$5⅞	5¾	5⅞	
C Hydro	3500	$7½	7⅜	7⅜	+ ⅛
C Imp Bank	10086	$27	26¾	26¾	
C Ind Gas	1669	$7½	7⅜	7½	
CIL	100	$20½	20½	20½	− ⅛
C Int Pow	2900	$14¾	14¾	14¾	
C Malart	2500	25	24	24	− 2
C Manoir	600	395	390	390	− 5
C Marconi	6460	475	445	475	+30
C Occdental	2650	$13⅝	13⅛	13⅝	+ ⅛
CP Inve	4500	$16⅞	16½	16⅞	+ ⅛
CP Inve pr	315	$33½	33½	33½	+ ½
CP Ltd	12590	$15⅛	14⅞	15	+ ⅛
C Reserve	2050	275	275	275	+ 5
Cdn Sup O	300	$41¾	41½	41½	− ½
Cdn Tire A	665	$50⅛	50¼	50⅛	+ ¼
C Utilities	900	99⅜	99⅜	99⅜	
C Util w	325	$26¼	25¾	26¼	+ ½
C Util w	3900	215	215	215	
Candel Oil	1700	$10½	9½	10½	+ ¾
Canron	500	$18⅞	18⅞	18⅞	+ ⅛
Capit Div	1000	35	35	35	+ 1
Cara	300	400	400	400	
Carl OK	14300	290	285	287	+ 5
Carl A p	z50	$17¾	17¾	17¾	
Carl B p	z50	$20¾	20¾	20¾	
Cassiar	5260	$6⅛	6	6⅛	
Celanese	500	$5	490	490	−10
Ctl Fund A	100	$10¾	10¾	10¾	
Cent Pat	200	110	110	110	
Chib Kay	1900	16	16	16	
Chieftan D	4350	$10¼	10	10⅛	− ⅛
Chimo	500	105	105	105	
Chrysler	10643	$14⅝	13⅞	14⅝	+ ½
Claiborne	500	275	275	275	+10
Coch Will	2600	86	85	86	+ 6
Coin Lake	1000	17	17	17	
Coldstm	z325	95	86	95	
Coles Book	600	$9⅛	9	9⅛	+ ⅛
Cominco	4175	$32⅜	32¼	32¼	− ¼
Com Cap	200	265	265	265	
C Holiday I	525	370	370	370	− 5
Conlagas	500	106	106	106	+ 1
Con Bath	4350	$27¾	27⅜	27¾	
Con Bath p	113	$15½	15½	15½	
C Bath 6¾ w	225	$10	9⅞	9⅞	+ ⅜
Con Bldg	1670	305	305	305	+ 5
Con Ferdy	2911	230	223	223	− 2
C Durham	500	52	52	52	− 2
C Morisn	1700	185	180	185	
Cons Pipe	z50	335	335	335	
C Rexspar	5000	64	63	64	
Con Distrb	6100	395	375	390	
Cons Gas	7899	$13½	13⅛	13½	+ ⅛
Con Gas D	1300	$21¾	21½	21½	
Con Glass	z43	$12¾	12¾	12¾	
Conwest	2800	380	370	375	+ 5
Cooper C	400	265	260	265	+15
Corby B	100	$16¼	16¼	16¼	− ⅛
Cornet Ind	600	480	480	480	+ 5
Corp Food	100	370	370	370	−25
Coseka R	11100	350	345	350	+ 5
Craigmt	500	465	460	460	
C Zelrba A	150	$16	16	16	− ¾
Crush Intl	3950	$8¾	8⅛	8⅛	+ ⅛
Cuvier M	1600	120	116	120	+ 2
Cyprus	2350	$9⅛	9	9⅛	− ⅛
	D to G				
DRG Ltd A	100	$7⅞	7⅞	7⅞	− ⅛
Dalmy A	200	$8½	8½	8½	− ½
Dson Dev	100	$9½	9½	9½	
Decca R	4600	450	430	450	+25
D Eldona	1100	35	35	35	
Denison	2454	$63	62¼	62¼	− ¾
Dicknsn	700	59	8¼	9	+ ¼
Digitech	1000	72	72	72	+ 1
Discovry	z30	140	140	140	
Doman I	100	$6⅝	6⅝	6⅝	
Dome	z30	$50½	50½	50½	
Dome Pete	800	$31⅝	31½	31⅝	+ ⅛
D Bridge	1806	$24	23¾	24	− ¼
D Citrus	3600	55	5	5	
D Explor	1000	19	19	19	
Dofasco A	1580	$26½	26¼	26½	+ ½
Dom Store	3877	$16¼	16⅛	16⅛	− ¼
D Textile A	9500	$8⅜	8½	8⅜	+ ⅛
Domtar	2642	$24⅜	24¼	24⅜	+ ¼
Douglas L	z50	260	260	260	
Dover pr	100	$6½	6½	6½	+ ½
Dr Mc C A	400	$14	14	14	+ ⅜
Du Pont	1250	$20¼	20	20¼	+ ¼
Dylex L A	2700	$8⅝	8½	8⅝	+ ¼
E-L Fin	100	$5¼	5¼	5¼	+ ½
E-L Fin w	1000	100	100	100	
East Mal	700	395	385	395	
East Sul A	100	165	165	165	+ 2
Estn Can S	700	$12⅞	12¾	12⅞	− ⅛
Eddy Mtch	100	$25¾	25¾	25¾	+1¼
Ego Mines	2000	57	57	57	
Electro K	1000	65	65	65	−10
Electro A	9350	$6½	6¼	6½	+ ¼
Elks Stors	100	$7½	7½	7½	
Emco	800	$9	8¾	9	+ ¼
Emco w	2700	360	340	360	+20
Falcon C	6300	$7⅜	7⅛	7⅛	
Falcon	2073	$35	34⅜	35	+ ⅛
Fed Diver	3500	200	200	200	−10
Fields S	200	$11½	11½	11½	− ⅛
F City Pin	z50	$6⅛	6⅛	6⅛	
Foodcrp Lt	15100	270	235	250	+20
Foodex S	840	295	270	295	+30
Ford Cnda	z10	$70	70	70	
F Seasons	100	400	400	400	+ 5
F Sea A pr	100	$6¼	6¼	6¼	
Francana	800	$9⅛	9½	9½	
Fraser A	100	$19⅛	19⅛	19⅛	− ⅞
Probex	2000	15	15	15	
Fruehauf	500	$7½	7½	7½	+ ½
G Distrb A	1200	$8	8	8	+ ⅜
GMC	1098	$53⅛	52⅜	53⅛	+ ⅛
Genstar L	500	$19¼	19¼	19¼	+ ⅛
Gesco Dis	500	300	300	300	
Gnt Masct	9770	70	69	70	+ 2
Giant Yk	200	$10½	10½	10½	+ ⅛
Gibraltar	2500	$5⅝	5⅝	5⅝	
Glendale	500	200	200	200	
Goodyear p	z50	$33½	33½	33½	
G Mckay A	100	$5⅛	5⅛	5⅛	+ ⅛
Gozlan	100	$5¼	5¼	5¼	+ ⅛
Graff G	z75	$29	29	29	
Granduc	300	110	110	110	
Gt Oil Sds	z8	$6¼	6¼	6¼	
GL Paper	175	$24	24	24	− ¼
GL Pap w	400	$5¾	5¾	5¾	
Gt W Life	z30	$60	60	60	
Gt West S	3300	$6⅝	6½	6½	− ⅛
G West wt	400	240	240	240	+ 5
G Goose A	200	315	315	315	+15
Greyhnd	1330	$19¼	19	19¼	+ ⅜
Guar Trst	200	$6¼	6¼	6¼	+ ¼
Guard Cap	1100	360	355	355	
Gulf Can	1469	$32⅛	31¾	31¾	− ⅜
	H to L				
Hambro C	4500	174	172	174	
H Group	1500	5	5	5	
Hardee	1200	105	105	105	
Hard Crp A	400	$6⅛	6⅛	6⅛	+ ⅛
Hard Crp C	300	$5½	5½	5½	+ ⅛
Harlequin	1875	$8⅛	8¼	8⅜	− ⅛
Harris J S	1150	485	480	485	+ 5
Hawker S	5480	$7⅛	7	7	
Hayes D A	434	$6⅜	6¼	6⅜	+ ⅛
Holinger A	z25	$28⅞	28⅞	28⅞	
Home A	11465	$28⅞	27½	28½	− ¼
Home B	206	$26	26	26	
Houston O	4200	154	150	152	+ 1
Howdn DH	800	56	5⅞	6	+ ⅛
Hud Bay A	1250	$19⅞	19½	19⅞	+ ⅜
H Bay Co	10942	$18¼	18	18⅛	+ ⅛
HB Oil Gas	1050	$34¼	33⅞	34¼	
Huron Eri	600	$25	24¾	25	+ ¼
Hur Eri 7¼	1050	$20¾	20¼	20¾	
Husky Oil	3550	$20½	20	20½	+ ½
Husky E w	6200	$7¼	7	7¼	+ ⅛
Hydra Ex	3500	54	52	53	+ 3
IAC	15500	$19½	19⅛	19½	+ ⅛
Iso	500	105	105	105	
IU Intl	2680	$12¼	12⅛	12¼	+ ⅛
IWC Com	700	187	187	187	− 3
Imasco A	100	$30¼	30¼	30¼	
Imp Oil A	8485	$29⅝	29	29⅛	− ⅜
Indal Can	400	$11	11	11	
Inland Gas	175	$9⅞	9⅞	9⅞	+ ⅛
Inter-City	300	465	465	465	+10
Inter C B w	100	279	279	279	+ 4
Intrmetco	2960	$6¾	6½	6¾	+ ¼
IBM	86	$211½	210	211½	− ½
Int Mogul	1315	300	298	300	+ 2
I Mogul A	400	$7⅞	7¾	7⅞	+ ⅛
Inco A	3027	$28⅝	28¼	28½	+ ⅛
Int Obaska	2000	13½	13½	13½	+ ½
Intpr Pipe	3600	$13⅜	13¼	13¼	
Int Pipe w	3575	144	140	144	
Ipsco	900	$15⅜	15⅛	15⅜	
Inv Grp A	500	$6½	6½	6½	
Inv Grp 5 p	300	$14¼	14¼	14¼	− ½
Irwin T A	2000	235	230	230	
Ivaco A	2600	$10¼	10¼	10¼	+ ⅛
Jannock	200	$5⅞	5⅞	5⅞	+ ⅛
Jannock A	z50	$11¼	11	11	
Jannock B	137	$11	11	11	− ⅛
Jannock D	z75	$5⅝	5⅝	5⅝	
K-Tel Intl	250	225	225	225	−60
Kaiser Re	13050	$11¾	11⅝	11¾	
Kaiser wt	450	$8¾	8¼	8¾	− ⅛
Kam Kotia	700	81	81	81	+ 3
Kaps Tran	400	305	305	305	
Keelrite B	1425	$6½	6¼	6½	+ ⅛
Kenting	400	$8⅝	8½	8⅝	+ ⅜
Kerr A Ai	4200	$14⅛	13⅞	14	+ ⅛
Koffler A	200	375	365	375	
Koffler w	500	19½	19½	19½	− 1
Labatt A	12450	$19⅞	19½	19⅞	+ ⅜
Labatt A p	450	$19⅞	19⅞	19⅞	
Laidlaw A	900	$5⅝	5½	5½	
LOnt Cem	400	340	330	340	+10
Lakehead	10000	12½	12	12	+ ½
Lasitr Km	1750	24	24	24	
Laurasia	1000	55	55	55	− 2
Lau Fin	100	$7¼	7¼	7¼	+ ¼
Lau F 2.00	100	$21⅝	21⅝	21⅝	+ ⅛
Leigh Inst	18525	255	249	252	+ 4
Leons Fin	100	$8½	8½	8½	− ½
Levy A pr	400	$5¼	5¼	5¼	
Liberian	260	$14½	14½	14½	+ ½
Lob Co A	190	$5⅝	5⅝	5⅝	− ⅛
Lob Co B	100	$5⅝	5⅝	5⅝	
Lob Co pr	z82	$23⅞	23	23⅞	
Lochiel	8250	127	122	125	+ 4
Loeb M	1600	330	315	330	+10
Lost River	2300	315	315	315	
Lytton M	1810	105	103	105	
	M to O				
MICC	700	$11¼	11¼	11¼	
Mclan H A	300	$8⅝	8½	8½	− ½
MB Ltd	10335	$22⅜	22¼	22¼	− ⅛
Madeline	2700	242	240	242	+ 2
Madsen	z300	55	55	55	
Maislin I	675	350	350	350	
Majstic Wil	1000	345	345	345	
Malartic	200	110	110	110	+ 5
M Lf Mills	300	$24	24	24	+ ¼
Markel F	200	330	330	330	+ 5
Martin	6000	22	20½	20½	− 3
Mass Fer	12625	$15¼	15½	15¾	+ ⅛
Mas F 2.50	450	$25½	25⅜	25½	+ ⅛
Matchan	500	11	11	11	+ ½
Mattgmi	100	$16⅝	16⅝	16⅝	
Mc Intyre	445	$46	46	46	
Mercantil	7618	$19	19	19	
Merland E	1000	210	210	210	
Meta Uran	4000	18	18	18	+ 1
Midcon	2700	80	80	80	+ 5
Midrim	1300	9½	9½	9½	+ ½
Mindamr	7000	21	20	21	+ ½
Molson A	6788	$21¼	20½	21¼	+ ⅜
Molson B	5023	$19	18⅞	19	+ ½
Monenco	125	16	16	16	
Moore	4395	$52⅜	52	52⅜	− ½
Mt Wright	2000	23	23	23	− 1
Multi Acc	500	340	340	340	
Murphy	500	$5½	5¼	5½	
NBLU Mine	5030	260	250	260	− 5
NaChrs I	900	58¼	8	8	
Nabrs Dlg	150	$29½	29½	29½	
Nat Drug p	100	$7¼	7¼	7¼	+ ¾
N Hees Ent	239	152	152	152	− 1
Neonex	1200	159	157	159	+ 6
NB Tel	750	$12¼	12¼	12¼	− ⅛
N Cal	2000	12½	12½	12½	
N Dimens	3000	22	22	22	
N Goldvue	z100	3	3	3	
N Kelore	4000	23	23	23	− 1
N Que Ragl	100	257	257	257	− 7
N York Oil	30166	42	40	42	+ 2
Newconx	z25	430	430	430	
Nfld Tel A	100	$15½	15½	15½	
Nick Rim	15000	12	11	11	
Noma Ind	900	395	390	390	
Nor Acme	5000	10	10	10	
Noranda A	5655	$39¼	39	39⅛	+ ⅛
Norbaska	3500	24	23	24	
NC Oils	300	$5⅜	5¼	5¼	− ⅛
Nor Ctl G	9256	$11⅜	11¼	11⅜	+ ¼
Nor Ctl Bp	400	$20	20	20	+ ½
Nor Ctl w	900	175	175	175	
Nor Elect	160	$29	29	29	
Ne Bell w	3450	$8⅞	8¼	8¼	− ⅛
Northgat	500	440	440	440	
Nowsco W	3100	$24	23⅛	24	+ 1
Nu-Wst A	13770	$10⅜	10⅛	10⅛	
Nufort Res	1500	15	15	15	+ 1
Numac	9780	$12⅝	12¼	12⅝	+ ⅛
OSF Ind	200	330	330	330	
Oakwood P	15500	90	86	90	+ 5
Obrien	3000	76	74	76	+ 3
Ocdentl Pt	1800	$22¼	22	22¼	− ⅛
Oceanus I	z75	22	22	22	
Ocelot Ind	100	$7⅛	7⅛	7⅛	+ ⅛
Okanagan	850	$7½	7½	7½	+ ¼
Orchan	3800	289	275	275	−14
Oshawa A	10970	$6⅛	5¾	5⅞	− ⅛
Oslsko	1500	20	20	20	
	P to S				
Pac Pete	4617	$24¾	24¼	24⅝	+ ⅜
Paloma P	853	176	175	175	
Pamour	6200	$7¼	7	7	− ⅛
Pan Centr	4000	130	129	129	+ 3
Pan Ocean	18711	$12⅝	12⅛	12⅝	+ ½
Pancana I	300	100	100	100	
PanCan P	3150	$14⅝	14½	14⅝	+ ¼
Pennant	500	245	245	245	+11
Penningtn	200	$10¾	10¾	10¾	+ ½
P Dept S	600	$8½	8⅜	8½	+ ⅛
P Jewl	100	$6¼	6¼	6¼	+ ¾
Peyto Oils	2400	425	410	415	−15
Phillips Cb	100	$11	11	11	
Pine Point	620	$29⅝	29½	29½	
Place G	1000	34	34	34	
Placer	100	$19	19	19	− ¼
Plysr 840	1300	$23¼	23	23¼	+ ¼
Pominex	2000	57	56	57	+ 2
Ponder	z100	48	48	48	
Pow Corp	4598	$9	8⅞	9	+ ⅛
Prado Exp	300	155	155	155	+ 5
Pre Cable	1200	$7¼	7¼	7¼	+ ⅛
Pre Trst	z30	$30½	30½	30½	
Preston	572	$16¾	16¼	16¼	− ½
Price Co	1006	$16⅛	15⅞	15⅞	− ⅛
Prov B Can	z7	$13⅝	13⅝	13⅝	
Pure Silv	2800	275	271	275	
Purskides	6025	85	85	85	− 2
QCI Ind	100	125	125	125	
QCI Ind A	700	225	220	220	
Que Man	3009	15	15	15	− 2
Q Mattgml	6509	45	43	43	− 2
Que Sturg	2300	335	325	335	+10
Ram	1900	235	225	235	+10
Ranger	6652	$21¾	21½	21½	− ⅛
Readers D	z200	$7¼	7¼	7¼	− ¼
Realty A	650	315	315	315	
Redpath A	200	$21⅝	21⅝	21⅝	− ⅛
Redstone	3000	22	22	22	
Reed Pap A	1700	$21⅞	21¾	21¾	
Reed Oslr A	1100	$6⅞	6⅞	6⅞	− ⅛
Reichhold	200	$21⅝	21⅝	21⅝	+ ⅜
Reitman	400	$14¼	14¼	14¼	− ¼
Reitman A	300	$13¾	13¾	13¾	− ⅛
Revnu Prp	10845	97	90	90	− 4
Rio Algom	10820	$33	32⅜	32½	− ¼
Roman	14200	$17⅛	16¾	17	− ⅛
Rothman	403	$10¾	10½	10¾	+ ¼
Rothm A p	z20	566	66	66	
Rothm Zp	625	$14⅛	14	14⅛	+ ⅜
Royal Bnk	6310	$35¼	35⅜	35¼	+ ⅛
Royal Tr A	1164	$22¾	22⅝	22¾	− ⅛
Russel H	200	$10¾	10¾	10¾	+ ⅛
Sandwell A	100	$5¾	5¾	5¾	
Schneid b p	200	$8⅜	8⅜	8⅜	
Scot York	3700	258	253	258	
Scotts	300	$7⅝	7⅝	7⅝	
Seagram	4190	$32⅞	31⅞	32⅞	+1⅜
Shaw Pipe	1850	$7⅜	7¼	7⅜	+ ⅜
Shell Can	4220	$17⅝	17⅛	17½	+ ⅛
Sherritt A	5800	$7¼	7¼	7¼	
Siebens	10700	$14¼	13¾	13¾	− ¼
Sigma	25	$29	29	29	
Silvmg	18500	34	33	33	
Silverwd A	342	$9	9	9	+ ⅛
Silverwd B	z50	$9⅜	9⅜	9⅜	
Simpsons	7010	$8¾	8½	8¾	+ ¼
Simpson S	604	$10¾	10⅜	10¾	
Sklar M	1700	320	320	320	−10
Sklar W	200	210	210	210	+ 6
Skye Res	1000	205	202	205	+ 5
Skyline H	200	360	355	355	+ 5
Slater Stl	200	99¾	9¾	9¾	
Slat W Can	500	$8¾	8¾	8¾	
Soboy Stor	200	450	450	450	−25
Sogepet	1000	110	110	110	+ 5
Southrn A	300	$26	25⅞	26	+ ⅛
Spar Aero	200	290	290	290	
Sfelco A	7905	$29⅜	29	29⅜	+K ⅜
Steep R	210	143	143	143	+ 1
Stelnbg A	100	$18	18	18	+ ¼
Sullvan A	2900	168	161	165	+ 4
Sunbrst E	8000	9½	9½	9½	− ½
Sundale O	6750	$5⅞	5¼	5⅞	
Superior A	300	200	200	200	−10
Systems D	271	405	400	400	
	T to Z				
Tara	100	$14¾	14¾	14¾	− ¼
Teck Cor A	3204	278	270	270	
Teck Cor B	759	232	230	230	−10
Teledyne	1500	56	6	6	
Texaco	355	$29	28⅞	29	+ ⅜
Txsglf	6550	$36⅜	35⅞	36⅜	+ ⅜
Tone Craft	400	450	450	450	
Toromont	200	275	275	275	
Tor Dm Bk	3365	$44¾	44⅜	44¾	+ ¼
Tor Star B	500	$12¾	12¾	12¾	
Total Pet	400	$7⅝	7⅝	7⅝	− ⅛
Total P A p	100	$15⅝	15⅝	15⅝	+ ⅛
Traders A	1930	$15⅛	15	15⅛	+ ⅛
Trader 66 w	600	380	375	380	
Trader 69 w	300	$5½	5⅛	5½	
Tr Can Res	16200	64	62	62	− 2
Trans Mt	2140	$10¾	10¼

OPEN HOUSE
SATURDAY, 1:30-4:00
2067 CEDAR HILL X ROAD
$97,500

This very attractive and absolutely immaculate 4-level split is situated in a prestige area of Victoria. Just ideal for family living—close to university, all levels of schools, transportation, and stores—this home has 4 bedrooms (or three and a den), large living room, separate dining room, family room, plus recreation room and too many features to notarize. All this and beautifully landscaped, it will not last long on the market at the asking price of $97,500. See it at the open house or phone for a prior appointment.

OFFICE: 386-2111
JEANNE LUCAS 477-1342
MIKE McKENNA 592-3611
DEL BRECKNER 477-4994
MONTREAL TRUST CO.

Price Self-Policing Urged

MONTREAL (CP) — The president of one of Canada's larger and more profitable corporations has suggested that businesses should institute their own systems of voluntary price and wage guidelines.

Government controls, however, are totally unacceptable, Paul Pare told the annual meeting of Imasco Ltd., a huge conglomerate with extensive tobacco and food interests.

"Responsible leaders of business have no quarrel with reasonable regulation and, in fact, could hardly work today without it," Pare said.

"But we must be assumed to know more about our business than anyone else. We must have the freedom to plan for the future prosperity and welfare of our enterprises."

Greater control of operations has been advocated by many as inflation continues to increase the cost of consumer items and erode confidence in the credibility of business leaders. High prices do not always mean high profits, Pare contended.

He said Finance Minister John Turner earlier this year had tried to tackle inflation by suggesting to business and labor leaders that price and wage guidelines be enacted.

"For our part, we would be pleased to co-operate with the operate within the guidelines he has proposed."

But no blanket standards can be adopted, he said, because some industries "require different rates of return in order to thrive and grow."

FEDERAL FIRM DIRECTORS FACING TOUGHER RULES

CALGARY CP) — New federal corporation rules will require greater responsibility from board directors, F. H. Sparling, corporations branch director of the Consumer and Corporate Affairs Department said.

He told a seminar, conducted by his department to explain the new rules to businessmen, that the rights of shareholders of federally-chartered companies will also be increased. The seminar was the ninth in a series across Canada.

The main thrust of the Canada Business Corporations Act, which replaces the Canada Corporations Act, is to shift powers to shareholders and to set government as far from the running of the company as possible, Sparling said.

The new act was passed in March and will likely be proclaimed in October, after regulations have been formulated. The regulations will apply to federally - chartered companies Sparling said there are 25,000 to 30,000 such companies.

Existing corporations will have five years to bring their affairs into full compliance with the new law.

The act places stringent liabilities and responsibilities on directors. It also calls for a majority of Canadian directors on boards and to form quorum at board meetings.

Each director must accept personal responsibility for board decisions, he said. For example, if a board declared dividends which made the company insolvent, each director would be personally held personally responsible.

"A director these days has to pay attention to the company he is a director of. Nobody should allow himself to be a dummy director. He'll be personally liable."

Hotel Chain Plans Dropped

MONTREAL (CP) — Plans to form an international hotel chain by Canadian National Railways, Trizec Crop. Ltd., Air Canada and Hilton International Co. have been dropped, a CN spokesman said Thursday.

He declined to say what had been the stumbling block in the negotiations which would have grouped the railway's six Canadian hotels with six operated by Hilton in Canada and Europe. Four hotels being developed by Trizec in Canada were also expected to be included.

Hilton, which was to manage the chain, also would have tied into the chain its 55 hotels around the world.

Earlier this year, a spokesman for Trizec, a large Montreal-based real estate investment and development company, said every city in which Air Canada lands was a potential site for a hotel in the chain.

Air Canada is the only large international carrier without its own hotel chain, he said, and having an interest in hotels throughout the world could lead to special package deals.

About 5% Inflation For U.S.

PITTSBURGH (UPI) — A senior economist at the Mellon Bank said Thursday the United States is no longer in a recession and predicted noticeable improvement in the U.S. unemployment picture in 1976 with inflation averaging around five per cent.

"If we define recession in terms of total production and strength in consumer demand, we are no longer in the recessionary period," said economist James Burnham.

Burnham said although there will not be a sustained drop in the unemployment rate during the second half of this year, an improvement in the joblessness situation will be "noticeable" in 1976. He projected an average of nine per cent unemployment for the current year.

The economist said the nation's unemployment picture might not be as gloomy on the long run as predicted by the Ford administration. "It is conceivable we'll have a somewhat lower unemployment rate in the national labor force in 1977 and 1978," Burnham said. "we do have a rapid growth in the labor force because the number of people looking for jobs increases faster than the number of jobs available."

LONDON

LONDON (CP) — Closing stock quotations today in new pence unless pounds are indicated: X-indicates that quotation includes dollar premium based on official rate of $2.60 to the pound. Associated Brit Foods 59, Anglo Am of S. Africa 470, Babcock and Wilcox 97, x-Barlow Rand 316, Bass Charrington 94, Bicc 117½, x-Blyvoor 890, Boots 195½, Bowater 141, Brit Am Tob 309½, Brit Assets Trust 41½, Boc International 46½, Brit Petroleum 525½, x-Broken Hill Prop 438, x-Buffels 197⅛, x-Canadian Pac 10⅜ stgx, x-Charter Cons 189½, Cons Gold 249½, Courtaulds 118, Daggafontein 17, De Beers 315½, Distillers 144¾, Dunlop 47, x-F. S. Geduld 30¼, EMI 176, Gen Elec 125, Glaxo 339½, Grand Metropolitan Hotels 63¼, Gr Unv Strs 155, Guest Keen 226½, Hawker Siddeley 270, Hoover 238½, x-Hudson Bay 12⅜.

Ici 268, Imp Tob 65¼, Judge 28½, x-Kloof 11¼, Marks and Spencer 196, Metal Box 230½, x-Miln Holdings 202½, x-Minorco 275½, x-Phillips 735, Plessey 74, x-Poseldon 139¾, Rank A 152½, Rio Tinto Zinc 192, Roan Consol 280, Sel Trust 565, Second Scott Inv 77½, Shell T and T 307, Tanganylka 192, Thomson 104, Thorn 156, Tube Investments 258, Ultramar 185½, Unilever 372, x-Union Corp 535, x-Vaal Reef 29⅛, Vickers 140, x-Western Deep Level 20⅛, x-Western Driefontein 45½, x-West Mines 104, Woolworth 44½, W. Holding 357⅜, x-Zambian Copper 56.

BONDS (in pounds): Brit Transport 45¼, Brit Cons 177⅝, Exchange 1976 98¼, Treasury 41½, War Loan 25 .

BONDS

THURSDAY

(STREET PRICES)

Day loan — tight, 7¼; Call loan — tight, 7¼; Comm Pap — 7 for 30 days; Short CDA — active, off 20c; 9¼ Feb. 1-77 104.40-60; Mid CDA — active, off ⅛; CDA 4½-83 79¼-½; Long CDA — active off ⅛; CDA 9½ Jun 15-94 101¼-½; Prov — active, off ⅛; Ont 9 Jly 1-83-98 100⅛-⅜; Oh 10¼ May-2m 101½-¾; Corp mkt — active, unch; Bct 10¼ Apr 1 95 95⅜¾-6¼ ;Bct 8⅜ Apr 1-82 95½-96½; U.S. bond mkt — quiet, off ⅛.

TREASURY BILLS

OTTAWA (CP) — New 91 day treasury bills issued Thursday: $275 million at an average price of 98.249 and an average yield of 7.15 per cent. Last week: $270 million at average price of 98.257 and average yield of 7.11 per cent. 182-day: $65 million at an average price of 96.446 and average yield of 7.39 per cent. Last week: $65 million at average price of 96.440 and average yield of 7.40 per cent.

SILVER QUOTES

Closing basic price of 1,000-ounce certificates in the Victoria area $4.60 U.S. bid per troy ounce and $4.70 asked. Previous day $4.55 and $4.65.

$ EXCHANGE

In Victoria today purchase of U.S. funds to terms of Canadian dollars at the Royal Bank was 1.0350 for cash, 1.0345 for cheques and 1.0350 for coins. Selling rates were 1.0245 for cheques and 1.0240 for cash.

MONTREAL (CP) — U.S. dollar in terms of Canadian funds at noon Friday was up 1-10 at $1.0306. Pound sterling was up 1-100 at $2.2699.

In New York, the Canadian dollar was down 1-10 at $0.9703. Pound sterling was down 1-5 at $2.2025.

LONDON METALS

LONDON (AP) — Closing metals today in pounds sterling per metric ton; silver in pence per troy ounce:

Copper—spot 556.5-557.5; futures 575-575.5.
Tin—spot 3,082-3,084; futures 3,078-3,079.
Lead—spot 163-163.5; futures 169.5-170.
Zinc—spot 320.5-322.5; futures 321-321.5.
Silver—spot 212.1-212.3; 3 months 217.2-217.3.

Foreign Exchange

MONTREAL (CP) — Today's mid-day foreign exchange selling rate supplied by the Bank of Montreal in Canadian funds: Australia dollar 1.3850, Austria schilling .0620, Belgium convertible franc .0270, Bermuda dollar 1.0450, Brazil cruzeiro .1313, Czechoslovakia crown .1925, China renminbi .5900, Denmark krone .1875, France franc .2490, Germany mark .4325, Greece drachma .0350, Hungary forint .0207, India rupee .1275, Italy lira .001640, Japan yen .003540, Mexico peso .0840, Netherlands guilder .4180, New Zealand dollar 1.3575, Norway krone .2070, Poland zloty .0497, Romania leu .2089, South African rand 1.4700, Spain peseta .0189, Sweden krona .2595, Switzerland franc .4075, United Kingdom pound 2.09, United States dollar 1.0340 ,U.S.S.R. ruble 1.4881, Venezuela bolivar free .2410.

ALBERTA

THURSDAY

	Sales	High	Low	Close	Ch'g
Cdn Obas	3200	150	145	145	— 5
Cons Alc	1400	340	335	335	— 5
Duke	1500	75	70	70	
Galveston	6650	181	181	181	— 1
Jetex	1600	200	185	200	— 3
Nordex	2000	40	40	40	—10
Northrim	16500	43	39	43	+ 3
Petroquest	500	280	280	280	
Plains Pet	48400	20	20	20	
Sackville	10500	47	41	41	— 6
Savanaa	500	30	30	30	
Sparrow	8700	110	110	110	
Terra	1000	500	500	500	+35

TORONTO
CLOSING AVERAGES WEDNESDAY

154 Industrials	192.91	+2.35
12 Golds	407.34	—7.14
29 Base Metals	79.50	+1.32
19 Western oils	200.78	+2.81

Volume 2.9 million.

NEW YORK
CLOSING AVERAGES WEDNESDAY

30 Industrials	671.87	unch
20 Transportation	272.48	+0.45
15 Utilities	84.20	+0.39
65 Composite	263.57	+0.34

Volume 28.88 million.

GOLD QUOTES

LONDON (AP) — Closing gold prices Thursday in U.S. dollars per ounce: London — $164.00; Paris — $168.58; Frankfurt — $163.50; Zurich — $163.50; Hong Kong — $162.03; Beirut — $5,296 per kilo.

Toronto Most Active

THURSDAY

46404	Transcanada Pipe	10⅞ +
43683	Simpsons Ltd.	8½ + ¼
33780	Candn Pacific	14⅞ + ⅛
30797	Imperial Oil A	29½ + ¾
26675	Hud. Bay Co.	18
21600	CP Invst's.	16¾ + ⅜
21290	Brahcan A	13⅛ + ½
21278	Bank Mont.	17 + ⅜
21070	Massey	15⅝ + ¼
21005	Alcan	26½ + ⅛

MINES and OILS

173100	Cam Mines	.52 — .03
77410	Untd. Canso	9⅛ + ¾
39600	Cons Cdn Faraday	2.25 — .14
29500	Nickel Rim	.11 — .02
31380	Roman Corp.	17⅛ + ⅜

Group Averages

Banks	336.45	+9.97
Beverages	304.26	+7.60
Chemicals	119.17	+1.01
Communications	393.54	—6.26
Construction material	156.75	+2.54
Food processing	272.98	—2.55
General manufacturing	165.57	+2.14
Oil refining	228.64	+4.36
Paper-forest products	114.23	+1.68
Pipelines	162.51	+2.12
Real estate	178.89	—0.74
Steels	211.45	+5.53
Trust and loan	246.38	—0.29
Utilities	138.19	—0.22
Miscellaneous	132.05	—0.36

Up 11 Down 6

MUTUALS

THURSDAY

TORONTO (CP) — Recent prices of mutual funds supplied by The Canadiar Mutual Funds Association Thursday They are the net asset value per share or unit (NAVPS) last calculated by the fund in accordance with its pricing practice as contained in the prospectus of the fund. n—no sales charge. x—U.S. Fund, y—delayed NAVPS, xd—ex-dividend.

CMFA Members	
AGF Group	
Amer Gth	4.70
Cdn Gas En	12.27
Cdn Sec Grth	5.07
Cdn Trusted	4.41
Corp Invest	5.51
Corp Inv Stk	4.61
Growth Eq	5.87
Japan	7.13
Special	2.84
All Canadian Gr	
Compound	5.57
Dividend	5.85
Northern En	3.47
Revenue Gth	3.83
Venture	2.63
4000	3.71
Calvin Bullick Gr	
Acrofund	1.15
CIF	4.52
Eaton Group	
Commwlth	13.08
Growth	8.81
Income	4.40
Interntnl	6.03
Leverage	3.41
Venture	3.11
Viking	5.20
Guardian Group	
Enterprise	.85
GIS Comp	8.99
nGIS Inc	2.91
yGrowth Fu	8.22
North Am	3.40
Mutual Ac	5.59
Mutual Inc	4.63
Sec Inc	9.66
World Eq	5.24
Investors Group	
yGrowth	11.50
yIntntnl	5.75
yJapan	8.55
yRetirmnt	5.45
yProvid Mut	6.94
yProvid Stk	5.19
Nat Res Gth	3.74
Planned Invest Gr	
Canada Cum	4.32
Canada Gt	5.66
Pld Res	3.78
Pld Sec Inc	5.17
Taurus	3.79
Pref Et Revenu	
Americain	8.16
Canadien	6.29
Retraite	5.69
Prevest Mut	7.10
Prudential Group	
Growth	5.67
Income	4.98
Savings and Inv	
American	8.16
Canadian	6.29
Retirmnt	5.69
United Bond Sh	
yRoyFund	6.17
yRoyFund in	4.99
United Group	
yAccumul	4.18
yAccumul R	4.38
yAmerican	1.26
yHorizon	1.77
ySecurity	4.51
yVenture	2.44
yVenture Ret	4.03
Universal Sav	7.75
Non Members	
Andreae	4.93
Assoc Inv	5.28
yBreaubran	4.46
ynBoff Trem	5.79
Cambridge Gr	
Growth	6.40
yIntl En	2.22
yIntl Gth	4.53
yIntl Inc	3.32
yUnivest	5.45
Cdn S Afr Gd	7.59
Canagex Group	
yBond	9.18
yFund	9.30
yIntrntnl	8.32
yMortgage	10.13
yCapital Gth	10.06
xChase	6.85
xComp Cap	4.25
Desjardins Gr	
Canadian	7.20
yHypotheqs	4.26
yInternatl	7.10
yObligatns	4.90
Quebec	3.54
PEP	2.16
nySpec	4.06
Dixon, Krog	5.51
yDomin Comp	6.24
Dreyfus Group	
yInc	10.99
yInternatl	11.79
Enterea Inv	5.58
nExecut Can	6.02
nExecut Intl	1.54
xFld Trend	20.87
nHarvard	5.55
Heritage	1.80
Industrial Group	
Indust Eq	5.03
Indust Gth	15.45
Indust Inc	10.25
yTimed Inv	5.68
Keystone Group	
yCanada	6.96
Cus K-2	5.44
Cus S-1	19.14
Cus S-4	3.41
yPolaris	3.42
xLex Rsrch	12.95
xManhatn	3.00
Marlborough	4.38
Natrusco	14.47
NW Group	
Canadian	4.63
Equity	5.32
Growth	4.88
xOne Wm St	14.63
xOppenhmr	6.28
PHN Group	
yBond	10.79
yCanadian	6.91
Fund	12.85
yPooled	27.98
nyRRSP	10.79
PMF Managmnt	
nPension Mu	6.22
nXanadu Fu	3.42
Principal Gr	
Collective	5.53
Growth	3.93
Venture	2.49
xPutnam	10.10
Scotiafund	7.94
xTech	6.68
Temple Gth	8.73
Trans Canada Gr	
A	5.27
C	10.91
Special	4.11
Vanguard	5.24
Western Gth	4.99

DISPLAY REAL ESTATE Pages

CLASSIFIED REAL ESTATE

280 Acreage for Sale and Wanted
240 Business Opportunities
241 Business Opportunities Wanted
247 Commercial or Industrial Properties
258 Condominiums and Townhouses
253 Country Homes and Properties
270 Exchange Real Estate
290 Farms for Sale and Wanted
263 Garages for Sale, Rent, Wanted
293 Gulf Islands Properties
250 Houses for Sale
265 Houses Wanted to Buy
295 Listings Cancelled
268 Listings Wanted
271 Lots for Sale
294 Mainland and Out-of-Province Properties
273 Property for Sale
274 Property Wanted
244 Revenue Property
245 Revenue Properties Wanted
285 Up-Island Properties
256 Waterfront Properties

See 3rd Section of This Newspaper

90% FINANCING

Panoramic View

1 BEDROOM From $24,000
2 BEDROOM From $32,500
STUDIO From $17,500

* 2 Resident Managers
* Fridge, stove
* Laundries on alternate floors
* Drapes
* 3 High-Speed Elevators
* Controlled Entry
* Underground Parking
* Pool
* Sauna Baths
* Whirl Pool
* Putting Green
* Bowling Green
* ½ Block to Beacon Hill Park
* 2 blocks to downtown

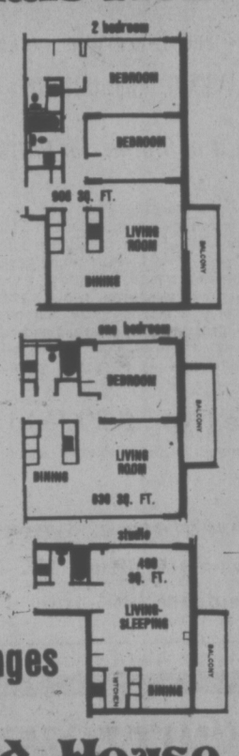

SECURITY, SAFETY HI-RISE CONCRETE

10% Mortgages
Open 2-8 Daily
Orchard House
Sales office at No. 2310 - 647 Michigan Street, James Bay
Phone 382-8231 or 382-8232

PARK PACIFIC

proudly invites you to inspect

Victoria's Newest and Most Exciting Luxurious Self-Owned Apartment Homes in the Heart of Downtown Victoria

777 BLANSHARD at McCLURE

THE SAVOY

OPEN TO VIEW 1:00 TO 9:00 P.M.

* 55 Deluxe Condominium Suites in the heart of the city.
* Easy access to all activities in Downtown Victoria—Church, recreation, shopping, park, and Inner Harbour.
* Live in quiet luxury with the life of a busy city all around to stimulate your interest whenever you so desire.
* Shop, compare—with nearly 60% sold in the first six weeks on the market, there is nothing like these superior suites for value, nor will there likely be in the future. Remember, 11 storeys of steel and concrete, 2 floors of underground heart-of-the-city parking.
* These apartment homes are meeting the approval of discerning Victorians in large numbers.
* Bachelor from $35,000, 1-Bedroom from $38,000, 1-Bedroom and den from $44,000, and 2-Bedroom from $58,000.

For appointment to view in morning

Call—The Savoy, 382-7521, or 384-4657

Park Pacific Investments Ltd.
383-4124
Or J. B. Young, res. 598-1818
Trade in your present home or we will offer you a guaranteed sale.

It's kind of nice to stand out

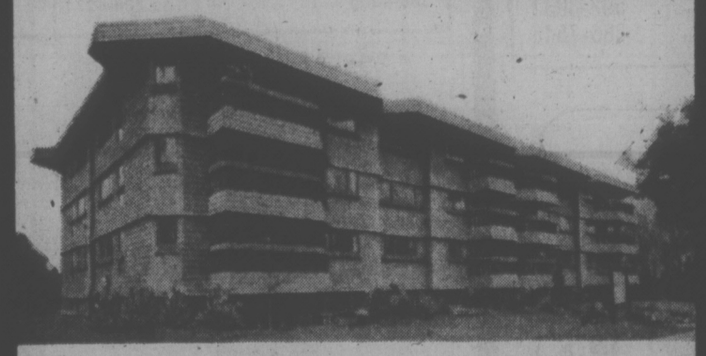

IF YOU HAVE A TASTE FOR QUALITY, YOU'LL LIKE

1145 HILDA ST.

Open for viewing daily 1:00-9:00 (except Sunday)

* 2 Bedrooms, 1½ Bathrooms
* Large Bright Living Room
* Wall-To-Wall Carpeting
* Hobby & Recreation Room
* Covered Parking
* Elevator
* Coloured Appliances
* Spacious Balconies-Patios

and much, much more.

Call NOW for a personal appointment to view 384-8101

$39,500 to $45,900

A Quality constructed Apartment Home, built by REESON & PINCH, who "back them better because they build them better."

THIS ONE DOES IT ALL, AND THAT'S A PROMISE FROM US.

KNOWLES REALTY LTD.

Bill Knowles 656-3779 or Greta Hofmeister 592-6372

Any port in a storm?

Your next home will likely be your biggest asset. If you're value conscious, set your course for our port - NORTHPORT We offer you the best in location, security, and convenience, by any standard, it's great value for your home-buying dollar. It's smooth sailing, all the way at NORTHPORT, a new direction in condominium living. 1 Bedroom from $28,900., 2 Bedrooms from $34,900.
1571 Mortimer at Shelbourne St.
Open: Mon. - Sat. 1 to 4 p.m.

NOW! 7 - 9 P.M. Mon.- Thurs.

NORTHPORT

Exclusive Agents Hanley Agencies Ltd.

BRIAN SHARP and JIM TYLER

DISPLAY

REAL ESTATE

Pages

CLASSIFIED REAL ESTATE

See 3rd Section of This Newspaper

Rest Home Chief Glum On Government Funds

The president of the B.C. Rest Homes Association says he doubts the provincial government will provide additional funds the association has requested.

John Hanrahan said Thursday his association met recently with Human Resources Minister Norm levi, the minister responsible for rest home subsidies.

"We are going to meet again, but I don't think (additional) monies will be forthcoming. Perhaps the government hasn't got it. The minister would like to see no one but non-profit organizations run rest homes."

Hanrahan also said more than 20 homes have closed in the Greater Victoria area in the past two years and more closures are expected.

Wayne Waddell, president of the Western Canada Rest Homes Association, said in Vancouver that rest homes for elderly people in need of personal care are closing at the rate of one a week in B.C. and there are about 150 left in the province.

Rest home operators say low government subsidies and increasing costs of food, overhead and wages are responsible. They said government assistance of $250 a month for welfare cases in psychiatric rest homes has not changed for a year.

Hanrahan said the regular $8-a-day subsidy for welfare guests in regular rest homes no longer is relevant to present conditions. Some "private" guests pay $500 a month.

"Yet even this is not enough and operators are unable to keep up with the costs," he said.

Government officials were unavailable for comment.

NO COMMENT

Premier Barrett Thursday declined comment on reports that B.C. Hydro chairman David Cass-Beggs will cease to head the government's power authority on Sept. 1.

"I never comment on rumors," said Barrett in response to a report in the Vancouver Sun that Cass-Beggs' replacement will be Jim Rhodes, chairman of the B.C. Petroleum Corporation.

Cass-Beggs has said he was hired by the government on the condition that the job last three years at the outside. That time has expired.

Crown Corp. Urged To Control Mobiles

NANAIMO (CP) — Mobile homes are the only way many people can obtain decent, comfortable shelter at a reasonable cost, a provincial government inquiry into the mobile home industry was told Thursday.

Walter Behn, president of the Port Alberni and District Labor Council, told a public meeting of the inquiry that mobile homes are an acceptable solution to the housing shortage.

He proposed establishment of a provincial Crown corporation to manufacture and sell mobile homes at cost, establishment of provincially-owned mobile home parks on crown land and construction of mobile home factories at four widely-dispursed locations in the province.

About 200 people attended the meeting, one of a series as the inquiry, chaired by Michael Audain, tours the province.

WHAT CAN WE DO FOR YOU?

OUR SERVICES INCLUDE REPRODUCTION, AUTOMATIC COLLATING, REDUCTIONS, BLUE PRINTING, SEPIA AND MYLAR PRINTS, REPORT BINDING AND NOW

XEROX COLOR

A FULL SERVICE COPY CENTRE

Reasonable Rates Fast Service
Free Delivery

TECHLINE COPY CENTRE LTD.

727 Johnson St. 382-8855

OPEN HOUSE
3165 SHERINGHAM PLACE
(Off Cadboro Bay Road)
SATURDAY 1:30 to 4:30

The perfect family home situated on a well-landscaped, secluded, Uplands lot on a quiet cul-de-sac. There are 4 large bedrooms (master is 19'6" x 15'6" with 4-piece en suite). The living room is charming and bright. Your dining suite will be well displayed in the 14' x 21' dining room. The panelled den has a cozy fireplace. The kitchen is well planned with utility off. The basement contains a rec room with fireplace, 5th bedroom, 3-piece bath, workshop and lots of storage area. One of Uplands best buys at $120,000.

Henderson Realty Ltd.
Bill McCarter
385-9741

Brown Bros. Agencies
Joe Rickard
385-8771

FOR SALE
15 TREED LOTS
SHAWNIGAN LAKE

by man and wife who have worked very hard to get them ready, as our money was limited. Your satisfaction means a great deal to us as we will be your neighbors. To stay in business we have to sell at a profit, but will give you all the personalized help and service we can.

Money in the bank, as taxes low, country living which means peace and quiet, very exclusive and no thoroughfare as on cul-de-sac, 3 blocks from lake, village water, paved roads, power, phone.

Go to Shawnigan Mill Bay Rd., turn west 3 miles to Wallbank Rd. (white house has Lots for Sale sign on it) turn left 1 block to Wilmot Ave., and left again. Phone Gordon or LaVerne Armstrong at 743-2911.

THIS IS JUST THE BEGINNING

of your TOUR of the spacious rooms . . .
your INTEREST in the special features . .
your EXCITEMENT at the dramatic décor .
your INVOLVEMENT in the ownership . . .

OF YOUR DREAM HOME!

You've waited a long time for a home as special as this, with all of the features you've ever dreamed of . . . sunken living room; entertainment sized dining room; "HOME AND GARDENS" kitchen with separate eating area; family room separated from the kitchen by a double warm brick fireplace; 3 spacious bedrooms on the main floor; your own SWIRLPOOL in your master bathroom; a huge rec room with fireplace; 2 more bedrooms on the lower floor for guests or your older children; a total of 3550 square feet finished on the two floors; double garage and playhouse . . . all on a 0.54 acre of beautifully treed privacy. The price: $120,000.

Some dreams you can buy . . . let me help you make this one come true!

D F Hanley Agencies Ltd.

PAT VICKERY
385-7761 24 Hrs.
592-6192 Res.

University Park Terrace

Invites you to see our 1- and 2-bedroom condominiums located at
1870 McKENZIE AVENUE and GORDON HEAD ROAD

Open Daily from 2 to 8 p.m., including Sundays.

WE OFFER: Units ranging from 753 to 1200 sq. ft., wall-to-wall carpeting, textured walls and ceilings, large dining rooms with chandeliers, wall-papered kitchen and bathrooms, smoke detectors, first quality fridges, stoves, washers and dryers, double stainless steel sinks, garburators, reading rooms and storage rooms on every floor. Two elevators, controlled entrance, whirlpool, sauna, exercise room, recreation room, billiard room, children's play and bicycle room, one underground car parking and guest parking for every unit. Guaranteed material and workmanship throughout. Professionally landscaped garden. Close to University, Racquet Club, shopping centre, public swimming pool.

Our prices range from $29,900 to $43,960
(prices subject to change without notice).

See Our Representative, Gary Matheson
or call our on-site office, 477-8549
Residence 388-4601

DELUXE AND SPACIOUS CONDOMINIUM
BEACON HILL PARK DISTRICT

Concrete and brick construction with a limited view of the ocean and Olympics. LARGE 1320 sq. ft., 2-bedrooms, 2 bathrooms, fridge, stove, washer, dryer, garburator, all drapes and curtains, deluxe carpeting throughout. Low monthly maintenance. ½ block from waterfront, close to shopping. Enjoy at long last your leisure time, free from home worries. Let us sell your home and move in right away Asking price $58,800.

GARDENERS PARADISE ON ½ ACRE LOT
CENTRAL SAANICH DISTRICT
ASKING PRICE $74,800
OPEN HOUSE THURS., FRI., SAT. 1:30-4:30

Split level, 7 year old, Gold Medallion Home featuring 4 bedrooms, 2 bathrooms, also included is a small guest home. This home offers privacy and seclusion and is set amongst a wealth of fruit trees and shrubbery. Priced realistically for a quick sale. MLS. For viewing and information:

CALL PATRICK SNOW 592-3931
Island Homes Ltd. 386-7545

WHITTOME'S WHITTOME'S

TWO BRAIN WAVES FOR RETIREMENT

Enjoy relaxed living in 1350 sq. ft. attractive condominium. Two bedrooms and panelled den or three bedroom, 1½ baths, U-shaped kitchen. Thru draft from East, South and West windows. Lovely roof garden. Make your offer on $52,500.

RUTH LA CROIX
386-1806 388-4271

IF VICTORIA HOUSE PRICES ARE DEPRESSING YOU . . .

See this charming no-step 3-year-old home with SWEEPING SEA AND ISLAND VIEW, just 150 yards from the beach at Saltair, with mooring for your boat. Attractive living room, dining room, kitchen and panelled den, all with sea view. Gardener's delight, with greenhouse, patio sundeck for outdoor enjoyment. Quiet residential area among new homes. Only $58,000.

ELEANOR SANDERSON
384-9610

OPEN HOUSE SAT. 1:30-4:00
946 Isabel (off Happy Valley Rd.)

Zero in on this delightful 2-year-old 3-bedroom home. Built for present owner, boasts 1550 sq. ft. all on one level. Living-dining room with fireplace, a 12x22 family room with fireplace off spacious kitchen, 1½ baths, utility. It is immaculate 90x183 ft. lot, extra parking. Asking $57,500.

RUTH LUKAITIS
388-4271 Res. 477-5306
SHIRLEY WILDE
388-4271 Res. 478-2459

DALLAS PROMENADE
ONLY $37,500

This exclusive listing is located in James Bay, only one half block off Dallas waterfront. Ideal for retirement or first home. Comprises of five rooms and is absolutely immaculate. Early possession can be arranged as vendors are transferred. Seeing is believing, so don't be disappointed. Siding bungalows in this area and at this price are few and far between—so phone now to:

"ARMY" ARMSTRONG
388-4271 Res. 479-2855

SOUTH OAK BAY
4 OR 5 BEDROOMS
$69,500

Tremendous home in most desirable area, close to schools and bus line. Large living room with fireplace, separate dining room with bay window and a family size kitchen. Lovely big lot with fruit trees and vegetable garden.
Exclusive to:

388-4271 ROSELLE JACKSON 598-1093
388-4271 GERRIE HUTTON 386-3927

LAND SALE

Eight parcels totalling approximately 60 acres. The first parcel being offered contains 17.57 acres, has registered water rights and is situated in the PAT BAY area.

$7,000 PER ACRE

Please call:
JACK SWANSTON
388-4271 Res. 592-6338

FOR "BACK TO NATURE LOVERS"
158 ACRES
MOUNTAIN TOP LOCATION

Unspoiled idyllic retreat with panoramic (360 degree) views, 12 miles from downtown Victoria and reached by private road. Brochure in office with pictures. Further particulars upon application. Price $175,000 (terms).

C. J. HARRINGTON
388-4271 RES. 595-5341

There's more to come home to at

THE TALISMAN
929 Esquimalt Rd.

Only 3 left—all have mountain or harbour views from their balconies. Controlled entrance, friendly atmosphere, hobby room, sauna and whirlpool, ample parking, entertainment lounge.

$34,000 to $38,500
Easy Terms
Open Daily 1 to 5 p.m.
706 FORT ST. 388-4271

J. H. Whittome & Co. Ltd.

VIC WEST
$48,500
In-Law Suite

Close to Banfield Park—this 3-bedroom split level home must be seen to be appreciated. Only 7 years old with new wall-to-wall carpet in the 14x18 ft. living room and dining room. Also eating area in nicely appointed kitchen. In-law suite has living room, bedroom and kitchen and 3-piece bathroom. Easy cared for 50x120 lot with area for kitchen garden.

388-4271 JOE MANTON 382-5211

RECREATIONAL LOTS

Shawnigan Lake. Large treed lots 1 and 2 blocks to lake. Build a small cabin or park your recreational vehicle for summer fun. $7,000-$9,000. Easy terms. Exclusive with:

388-4271 SHIRLEY WILDE Res. 478-2459
388-4271 RUTH LUKAITIS Res. 477-5306
Anytime

ARDMORE—WATERFRONT

Gracious older fully modern 2 bedroom home loaded with charm and character All the amenities of large spacious rooms, glorious seaviews with west exposure, easy access to good beach. In a beautiful country location with complete privacy. PLUS, A REAL BONUS IN THE LAND—situated on 1.5 level acres, deep rich soil, sun all day—two good wells. Perfect for the "Farmer at Heart" who loves to grow his own flowers, fruits and vegetables. View this unique property now and plan that retirement escape! $150,000 (MLS 12886).

GERRIE HUTTON
388-4271 Res. 386-3927

J.H. WHITTOME & CO. LTD.

706 Fort St. 388-4271 4520 W. SAANICH 479-1667

Enjoy
Comfort
Quality
Privacy
Convenience

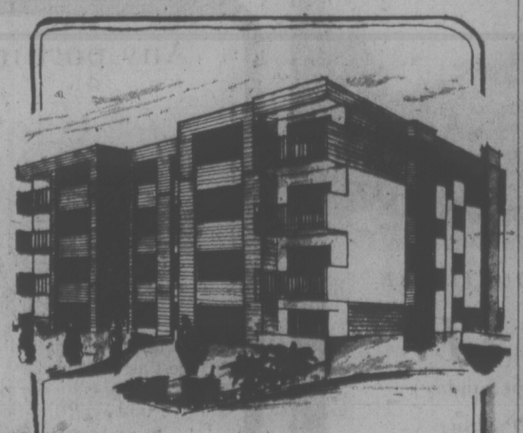

1025 Fairfield Road
Victoria

Cedarfair
Another Quality Condominium
Built by Donze & France

Enjoy a distinctive lifestyle at Cedarfair designed to make your new way of life both comfortable and secure.

All two-bedroom suites have 1½ bathrooms, kitchens equipped with quality Westinghouse appliances, wall-to-wall carpeting throughout and a private balcony or patio. The suites are remarkably spacious. Many feature a raised hearth fireplace—others a handy breakfast "nook"

You'll appreciate the convenient—so close to Beacon Hill Park, the waterfront and downtown

Open Daily 1 p.m. to 5 p.m.
Including Sunday
Price from $49,000

Another Quality Condominium
Built by Donze and France
386-8132 or 384-2944

6-Passenger Car Finished?

WASHINGTON (AP) — The six-passenger car and station wagon would become a thing of the past if the automobile fuel-economy standards proposed in Congress become law, executives of the three largest United States auto-makers say.

And they said requiring them to reduce the average size of their cars would be an unwarranted intrusion on freedom of choice and would double the current high unemployment rate in the auto industry.

The executives testified Thursday as the Senate finance committee began hearings on a bill, passed by the House of Representatives, that would limit oil imports and require auto-makers to produce cars that average 20 miles a gallon by 1980 and 28 m.p.g. by 1985.

By comparison, 1975-model cars average 14 m.p.g.

Elliott Estes, president of General Motors Corp., said he wondered why the legislation places the burden of fuel conservation on automobiles, when they consume only 13 per cent of the country's energy.

"If we were required to meet a 28 m.p.g. standard for our entire production, the vast majority would have to be the size of the Vega and our new minicar or smaller," Estes added.

That view was supported by F. G. Secrest, executive vice-president of Ford Motor Co., who said that the day of family-sized autos would be over.

Alan Loofbourrow, a Chrysler Corp. vice-president, said such high-mileage requirements would impose "unnecessary and arbitrary restriction on the freedom of choice that has been a critical force in the success of the free market system."

Meanwhile, the Federal Energy Administration (FEA) identified 12 oil companies that it said may have over charged by as much as $165.6 million on imported oil during the Arab embargo of October, 1973, to April, 1974.

The agency said it was not accusing the companies of any wrongdoing and said that the over charges, if any, may have resulted from differences in the information from which the firms and the FEA calculated allowable prices.

The highest alleged possible overcharges, totalling more than $58 million, were attributed to the Gulf Oil Corp.

Others, is descending order, were:

Standard Oil of Indiana, $27,653,000; Atlantic Richfield, $24,115,000; Sun Oil, $17,649,000; Mobil, $14,167,000; Phillips Petroleum, $13,118,000; Union Oil, $4,380,000; Continental Oil, $2,748,000; Standard Oil of California, $2,082,000; Ashland Oil, $796,000; Getty Oil, $497,000; and Texaco, $366,000.

Bankrupt Air Club To File

SEATTLE (AP) — Airclub International, an air travel club put out of business by the federal government recently, is preparing to file for bankruptcy, a club spokeswoman said Thursday.

Betty Anderson, describing herself as an "unpaid employee at the present time," said the group will probably file a bankruptcy claim next week in U.S. District Court in Seattle.

"Whatever assets there are will be divided, and disposed of. First to the federal government for tax liens and next to any members who are creditors," she said. "After that, to trade creditors."

She said the air club currently owes the federal government about $70,000 in back taxes, and has about 500 club members to which it owes money for unused airplace tickets.

U.S. District Court Judge Morrell E. Sharp signed a consent order against the firm last month prohibiting the air club from competing with commercial airlines on routes regulated by the Civil Aeronautics Board.

The 10,000-member group, which has sold tickets to Europe and Hawaii at rates considerably lower than commercial airlines, has been involved in litigation with the cab since 1972. A Seattle-Hawaii roundtrip ticket cost $139. About one-half the group's members live in Canada, said Miss Anderson.

Phone calls to Airclub's attorneys in Seattle failed to turn up any kind of response.

Another Look At Disputed Tower Site

City council's opposition to erection of a 75-foot radar tower on Gonzales Hill seems to have got through to the federal ministry of transport.

Ald. Alf Hood says he's had a letter from Transport Minister Jean Marchand saying Gonzales is still the preferred site for the tower, but the ministry is considering another proposal for Gonzales, and two additional sites.

Hood said his guess is that new proposal might be to put the radar dish somehow on the existing Gonzales building and skip the 75-foot tower.

Council met in May with transport officials, who said Gonzales Hill had been selected after eight other sites had been studied but found unsuitable.

Hood said council would like to keep the radar tower out of a residential area.

IT IS A PLEASURE TO WORK
if you can see the fascinating activities of the Inner Harbour from your office window

HAVE A LOOK AT OUR CONVERTED HERITAGE BUILDING
1202-1216 WHARF STREET

for first class retail and office space. Fully air-conditioned, elevator service, carpeted floors and many more amenities than a new office block can offer

Ready for occupancy July 1st. We have up to 30,000 sq. ft. available, including parking at rear of building. For information, contact Mrs. G. Citra, Diversified Holdings Ltd., 388-9181 weekdays.

BROWN BROS. on BLANSHARD
385-8771 (Anytime)
"Since 1918"

REAL ESTATE
FEE APPRAISALS
for
Estates, Mortgages, Sale or Purchase, Replacement Value for Insurance Purposes, Valuation Day, Residential, Commercial, Industrial, Rural and Remote Properties in B.C.

Leonard M. Mumford, F.R.I., A.A.C.I.
James P. McDonall
Frank L. Butler, F.R.I., R.I. (B.C.)
Douglas E. Lodding, R. I. (B.C.)

"People Helping People"

$1034 to $4500
DOWN PAYMENT
30 Year C.M.H.C. Financing Plus B.C. Gov't 2nd
BUYS
You a Lovely 2-Bedroom Condominium
HOME
Chelmsford Manor
1041 ROCKLAND
"Close to Downtown"
HURRY
SEE THEM NOW—ONLY 4 LEFT
OPEN HOUSE DAILY 1 - 4:30
EXCEPT SUNDAY
White & Gower
OAK BAY PROPERTIES LTD.
2227 OAK BAY AVE.
CALL 592-2407
For Special Viewing

SPENCER CASTLE
Danzo & Franco Condominium
2910 Cook Street
Where The New Meets the Old

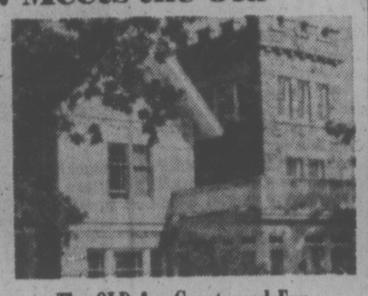

The NEW for Daily Living
Your 2-bedroom, 2-bath, 1,346 sq. ft. suite. Six floor reinforced concrete and steel building. 7 Suites per floor. All amenities for comfort and luxury for only $67,000 to $75,000.

The OLD for Guests and Fun
House your overnight guests in the 7 guest rooms en suite. Enjoy the old home and lovely gardens. Swim in the brand new indoor feature pool.

For Leisurely Viewing at Anytime
Make an Appointment with:
Ruth Lacroix 386-1806
Wilfred Davis 658-8884
Eleanor Sanderson 384-9610
Exclusively with:
J. H. Whittome & Co. Ltd.
706 Fort Street, 388-4271 — 4520 W. Saanich Rd., 479-1667

METCHOSIN
1:30-4:30 OPEN HOUSE 1:30-4:30
Saturday, July 12
3322 FULTON ROAD

This luxurious and spacious home is situated on a secluded, treed, ¾ acre property on Triangle Mountain. Inside you have a large beautiful foyer entrance with circular stairway alongside the back of your two (2) stone fireplaces. Post and beam, elegantly finished with unusually styled parquet floors. Buy of the year at $89,500.
Bill Ratcliffe 656-4517
Gordon Hulme Ltd.
2444 Beacon Ave.
656-1154 Sidney, B.C. 656-1154

Pemberton, Holmes Ltd.
SINCE 1887
1000 GOVERNMENT ST.
384-8124

3159 STEVENSON PLACE
OPEN HOUSE SATURDAY 1 - 4 P.M.
An immaculate home on a quiet cul de sac in an area of nice homes featuring:
• 2-Bedrooms with oak floors.
• Cozy living room with oak floors.
• Bright convenient kitchen.
• Washer/dryer off kitchen.
• Full high basement with additional development possibilities. This home is meticulous throughout, the area is great and the price is low. The home qualifies for CMHC financing and if you qualify for the B.C. 2nd then it could be yours with as little as $2500 down. PRICED TO SELL AT $43,900. For further information contact
384-8124 JACK S. COLWELL 478-7387

3502 CARDIFF PLACE
OPEN HOUSE SATURDAY 1:30 - 4:30
A family home of 2700 sq. ft. set on a most appealing lot. Fully plastered interior finish. 5 Bedrooms, den, rec room and 2 bathrooms. Completely equipped kitchen. Large sundeck. Offered at $82,500. MLS. Your host:
384-8124 STUART SIMPSON 598-4056

OPEN TO VIEW SATURDAY 1:30 - 4:00
2537 CEDAR HILL ROAD
Be sure to see this attractive property only eleven years old. 3-Bedrooms on main floor, full basement with a good 1 bedroom inlaw suite. Fenced lot with garden area and fruit trees. Close to town. Good value at $66,500. For further information and prior viewing please call
384-8124 E. L. PARTRIDGE 592-3451

OPEN HOUSE SATURDAY 2 - 4 P.M.
196 HOMER ROAD — MT. VIEW
Spotless 3-bedroom bungalow features 1½ baths (master ensuite), modern kitchen with large eating area off, living room with fireplace, separate dining room, full basement with finished den, drive-in garage, utility and workshop space. Spacious sundeck and well landscaped grounds. Clear title but vendor will carry second mortgage if new maximum 1st mortgage raised. MLS 12619.
Wee priced at $55,500.
384-8124 J. W. JERRY DOWNER 383-3865

8027 LOCKSIDE DRIVE
OPEN HOUSE SATURDAY 2 - 4 P.M.
REDUCED TO $60,500
This house price has been reduced and is ready for immediate occupancy. Everything you could want in a no basement rancher is here. For prior viewing call
384-8124 A. J. FAULKNER 382-6852

OPEN TO VIEW SATURDAY 1:30-4:00
1656 RICHARDSON
A 3-bedroom immaculate family home in a good area. A large lot 63'x171', fully landscaped in grass, shrubs and vegetable garden. Beautiful soil. A fine home in a fine area.
384-8124 JOHN F. COLWELL 592-9828

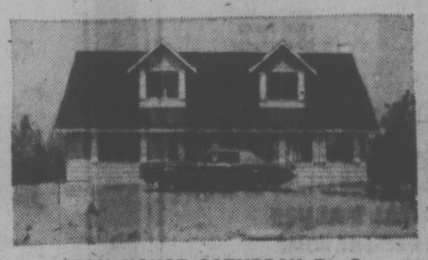

OPEN HOUSE SATURDAY 7 - 9
4131 CORTEZ COURT (Off Feltham)
Need a new home but can't because you need to sell your present home first? Then come and see us, we can arrange a trade of equity and place you in this beautiful brand new home featuring:
• Distinctive Cape Cod styling.
• Ground level entrance (no basement development required here.)
• 2 Gracious levels — approximately 1100 sq. ft. floor.
• 4 Bedrooms plus den.
• Huge master en-suite up.
• Bright and convenient kitchen.
• Massive floor to ceiling fireplace.
• Easy care attractive lot.
PRICED AT ONLY $61,900 AND EXCELLENT VALUE!
For further information contact
384-8124 JACK S. COLWELL 478-7387

OPEN HOUSE SATURDAY 1:30 - 4:30
9379 MARYLAND DRIVE, SIDNEY
A beautifully built 3-bedroom, 1½ bathroom, desirable area home. Easy care lot. $65,000.
384-8124 GILES PERODEAU 656-4525
384-8124 JOHN BELL 477-2562

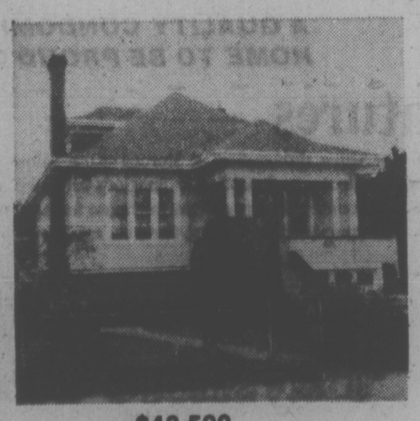

$48,500
OPEN SATURDAY 2 - 4 P.M.
1040 LYALL STREET
3-Bedroom with basement. You must see inside this finely restored home.
384-8124 BRIAN HIGGINS 592-2978

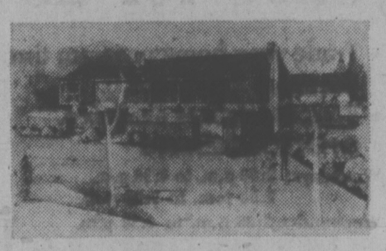

1709 McKENZIE AVE.
ONLY 1 LEFT
UNIVERSITY HEIGHTS
2 bedrooms, 2 fireplaces, with full basement offering quality, spaciousness and attractive design. If your home takes too much of your leisure time and you don't like apartment living then this is for you. $52,338.
384-8124 JOHN F. COLWELL 592-9828

MORTGAGES AVAILABLE
COMMERCIAL and APARTMENT
PEMBERTON, HOLMES LTD.
representing
MANU LIFE
Mr. Downer 384-8124
Mortgage Department 1000 Government St.

MORTGAGE FUNDS AVAILABLE
For Residential Properties, Prime Rates
We invite your enquiries.
Phone or call our Mortgage Department at 384-8124

NORTH THOMPSON ACREAGE
107 Acres on the Yellowhead Highway with ⅔ mile frontage on beautiful North Thompson River. Vast recreation potential, half way between Edmonton and Vancouver. Reasonably priced at $25,000. MLS.

QUEEN CHARLOTTES
65 Acres of beautifully treed seclusion with ½ mile of sheltered salt water frontage on Masset Sound. $44,500.

For Full Particulars on the Above Properties Call
384-8124 G. PERODEAU 656-4525
384-8124 JOHN BELL 477-2562

NOW RENTING 1387 HILLSIDE
OPEN HOUSE SATURDAY 2 - 4, 7 - 9
30 DELUXE SUITES
Bachelor, 1-Bedroom and 2-Bedroom
Available August 1, 1975
For viewing contact
KEN LANDUCCI 384-8124

ROCKLAND DUTCH COLONIAL
945 TERRACE
Nestled among the oaks, this 3-bedroom executive family home will delight you at every [illegible] from the gracious living room to the separate dining [illegible] plus sun room to the kitchen specially designed [illegible] gourmet cook. The 13'x-20' master bedroom [illegible] ensuite plumbing overlooks a charming private [illegible] with views of the sea, islands and Mt. Baker. [illegible] a family room, studio, and wine cellar too. $125,000. [illegible] or an appointment to view this most attractive, UNIQUE CHARACTER HOME please call
384-8124 ANNE LAX 656-6000

DIRECT LENDERS
NO HIDDEN CHARGES
• Commercial
• Residential
• Subdivisions
388-9172
TREVOR MILSTED
FARMERS & MERCHANTS TRUST COMPANY
731 FORT STREET

Militant Indians Threaten Stampede

the prairies

CALGARY (CP) — Militant Indian leaders made peace with the Calgary Stampede board Thursday following a two-hour closed meeting.

The meeting followed demands by the Alberta branch of the American Indian Movement (AIM) which threatened to cause trouble if the board refused to listen to grievances.

No details were released but Bill Pratt, Stampede general manager, and AIM spokesman Nelson Small Legs agreed "it was a positive meeting."

"We've met with the proper people and come to an understanding," said Small Legs. "I just hope they don't back off on their agreements."

The Indian militancy started Monday night, when AIM representatives attempted to take over the grandstand stage to read a message of protest.

The message charged the Stampede board with "using" Indians as an attraction without allowing them the privilege of opening the annual event.

City police and Stampede security guards blocked the attempt.

All or None: Court

EDMONTON (CP) — A Calgary union was ordered Thursday to either halt work at all contractors or call off strike action.

Mr. Justice D. H. Bowen of the Alberta Supreme Court granted the injunction sought by the Mechanical Contractors Association of Alberta against Calgary Local 496 of the Plumbers and Pipefitters Union which has been on strike since June 21. The union represents members working south of Red Deer.

Ex-Guard Jailed

WINNIPEG (CP) — Kenneth Allan Lemmon, a former prison guard in Ontario, was sentenced Thursday to two years less a day in jail for robbery.

Lemmon felt that many years of working around criminals had taught him how to commit a robbery and get away with it, court was told. He was employed until recently as a cook on one of a pair of Winnipeg cruise boats and admitted robbing $1,300 from the boats.

Cattle Starved

BONNYVILLE, Alta. (Cp) — A local businessman, Neil Bleau, has been given six weeks in jail and a $250 fine after pleading guilty in provincial court to failing to provide suitable or adequate food supply for his cattle.

Price Freeze Urged

EDMONTON (CP) — A 90-day freeze on gasoline pricing was proposed by NDP leader Grant Notley Thursday to allow a governmentt investigation into the matter.

He also told a news conference gasoline pricing should be permanently placed under the Public Utilities Board to give control over gas pricing in the province.

Notley said there is "some inlication" B.C. plans to move towards a 90-day gasoline price freeze and he said he understands Manitoba is "thinking about it."

POLICE STAKE OUT EMPTY FARMHOUSE

FORT SASKATCHEWAN, Alta. (CP)—A five-hour police stakeout at a farm near this community ended at noon Thursday when police discovered the house they were watching was empty.

The stakeout began about 7 a.m. after a complaint of gunfire at the house was received by RCMP from the renter of the home.

Several officers and a police dog finally entered the home and found there was no one there.

DISPLAY REAL ESTATE Pages

CLASSIFIED REAL ESTATE

280 Acreage for Sale and Wanted
240 Business Opportunities
241 Business Opportunities Wanted
247 Commercial or Industrial Properties
258 Condominiums and Townhouses
253 Country Homes and Properties
270 Exchange Real Estate
290 Farms for Sale and Wanted
263 Garages for Sale, Rent, Wanted
293 Gulf Islands Properties
250 Houses for Sale
265 Houses Wanted to Buy
295 Listings Cancelled
268 Listings Wanted
271 Lots for Sale
294 Mainland and Out-of-Province Properties
273 Property for Sale
274 Property Wanted
244 Revenue Property
245 Revenue Properties Wanted
285 Up-Island Properties
256 Waterfront Properties

See 3rd Section of This Newspaper

BUILDERS!! — FOR SALE —
Fully Approved Multiple Family Development Project—Ready to Build.
Start Tomorrow!
BOX 11

A SECURE SANCTUARY
Security in home ownership means your neighbourhood offers sanctity, from encroaching and overbearing apartment blocks with their accompanying noisy confusion. This immaculate 3-bedroom executive home can offer you the tranquility you seek. It's located on a no-through road in North Oak Bay and backs onto the Uplands Golf Course. If you're looking to get away from it all without having to travel miles to get to it, look at this bright and attractive home. Asking $105,000. Phone Jim Webber 382-7276 or 658-5977.
TOWN & COUNTRY REALTY

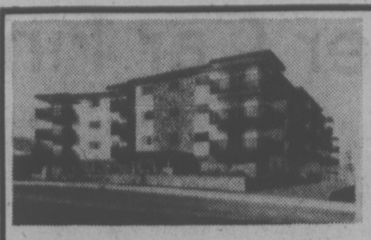
WINDSOR MANOR
848 Esquimalt Road
Display Suite No. 5
OPEN
Mon.-Sat., 1:30-4:30
DELUXE CONDOMINIUM APARTMENT HOMES
Maximum Financing Available
• 1 and 2-bedroom suites
• Some with 1½ baths
• patios, balconies, parking
• appliances, drapes, carpeting
• immediate possession
• 12 spacious floor plans
• sauna and swirlbath
• recreation and hobby areas
• convenient location
• 10% down payment
ONE BEDROOM $35,500 - $39,200
Compare the Value!
CANADA PERMANENT 1125 Douglas St. 382-9191
EVENINGS, CALL: H. J. McDannold, 658-8844

There's more to come home to at

THE TALISMAN
929 Esquimalt Rd.
Only 3 left—all have mountain or harbour views from their balconies. Controlled entrance, friendly atmosphere, hobby room, sauna and whirlpool, ample parking, entertainment lounge.
$34,000 to $38,500
Easy Terms
Open Daily 1 to 5 p.m.
J. H. Whittome & Co. Ltd.
706 FORT ST. 388-4271

GOLDER BRAWNER & ASSOCIATES LTD.
Announcement
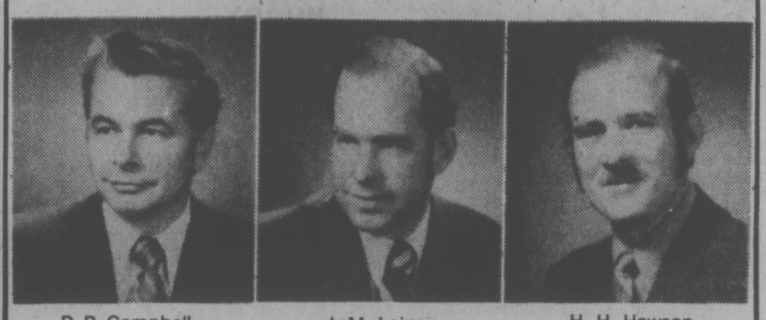
D. B. Campbell J. M. Laing H. H. Hawson
Mr. C. O. Brawner, P.Eng., President of Golder Brawner and Associates Ltd., Consulting Geotechnical Engineers is pleased to announce the following partnership appointments.
Mr. David B. Campbell, P.Eng. has been appointed a Principal Partner in charge of Special Projects, Dr. James M. Laing, P.Eng. has been appointed an Associate Partner in Soil Mechanics, Vancouver and Mr. Herbert H. Hawson, P.Eng. has been appointed an Associate Partner and Manager of the office in Kamloops, British Columbia.
These senior appointments have been made as a result of the increased scope of the firm's operations locally, nationally and internationally. The firm services to private, municipal and government clients in the fields of soil and rock mechanics, earth dams, pavement evaluation, ground water, arctic geotechnics, tunnels, underground openings and stability in mining.

Arran House 545 Rithet St.
Luxury Condominium Suites

1, 2 or 3-bedroom suites, some with fireplaces. 1½ bathrooms. Kitchen with 30" self-clean range, 14 cu. ft. frost-free fridge, garbage disposal, dishwasher, in-suite washer, dryer, lockers plus ample in-suite storage. EXTRA LARGE BALCONIES.
From $38,400
CALL 592-2407 or 388-7433
OPEN TO VIEW DAILY 2 to 4:30
Whyte & Gower
OAK BAY PROPERTIES LTD. 2227 OAK BAY AVE.
Exclusive Agents: Victoria's Leading Condominium Brokers
Call 592-2407
Built by J. Fitterer Builders Ltd. 388-7433/598-1223

COMPARE
Clarence House

139 Clarence St.
(between Simcoe and Niagara)
• Magnificent sea view
• All are corner suites
• Guest suite
• Swimming pool, sauna, swirl pool, card room
• Undercover parking
• Ample storage facilities
Deluxe 2-Bedroom Condominium Suites $51,000 to $76,000
EXCEPTIONAL VALUES
TRADE YOUR PRESENT HOME SO WE MAY OFFER YOU A GUARANTEED SALE
OPEN DAILY 1 to 4:30 (Except Sunday)
EVENINGS 6:30-8:30
Call 592-2407 — EXCLUSIVE AGENTS
Whyte & Gower
OAK BAY PROPERTIES LTD. 2227 OAK BAY AVE.
"Victoria's Leading Condominium Brokers"

This is LORD SELKIRK Estates ...

Your LORD SELKIRK home is yours for as little as $40,900.
• Trade your home program through Bayshore Realty Ltd.
• Bank Mortgages available.
OPEN FOR VIEWING
Weekdays: 2:00 p.m. to 4:30 p.m.
7:00 p.m. to 9:00 p.m.
Weekends: 2:00 p.m. to 4:30 p.m.
• Phone for a personal appointment to view. 388-6424.
A QUALITY CONDOMINIUM HOME TO BE PROUD OF
Features
• 5 major appliances in each home: (washer, dryer, fridge, stove, dishwasher). • Storage space galore, exceptional cupboard space too. • Covered parking. • Elevator. • Excellent soundproofing. • Spacious balconies. • Skylights. • Workshop facility. • Whirlpool. • Sauna. • Recreation room. • 4 suite designs to choose from. • Wall to wall carpeting. • Year-round maintenance and upkeep. • Golf course within walking distance. • Close to bus stop. • Worry-free security.
LORD SELKIRK ESTATES ARE LOCATED AT 853 SELKIRK AVE.
FOLLOW THE DOTTED LINE

Come and see for yourself and ask the people who live there. The Frampton's do after 30 years in their own home.
Bayshore Realty Ltd.
A CONCORD DEVELOPMENT 1006 FORT STREET 388-6424

cedar hill place
1725 CEDAR HILL CROSS ROAD
LUXURY WITH A DIFFERENCE
AMENITIES: Underground Parking — Large Ensuite Storage — Washers and Dryers in Each Unit — Rec. Room — Workshop — Choice of Carpeting.
PRICED FROM $33,500
OPEN TO VIEW, 1:30 to 4:30
Daily (Except Sunday)
PACIFIC STRATA SERVICES LTD.
386-2437
201 - 727 JOHNSON STREET

REAL ESTATE

Appraisals —Consultations

We offer your prompt service and written reports detailed to your specific requirements.

BOORMAN INVESTMENT CO. LTD.

1111 Government St. 386-7521

ROBERT J. MIKITKA, F.R.I. RI (B.C.)

OPEN HOUSE

MUST BE SOLD!

SAT. 1:30-4:30

2582 Blackwood—$47,900

This 2-bedroom (3rd in basement) home is immaculate and offers spacious living. Located within walking distance to all amenities. Fully fenced backyard with fruit trees, 30 years old. Good financing possible. Quick possession. Make an offer. MLS.

D F Hanley Agencies Ltd.

SCOTT KENDREW

385-7761—24 Hours

598-5431 Res.

OPEN HOUSE

SATURDAY 2 TO 4 P.M.

CADBORO BAY—QUEENSWOOD

2659 ANNABERN PLACE

(off 2500 Block MacDonald Drive)

A perfect, parklike setting of trees and seclusion enhance this delightful architect-designed home of superior construction by Phil Ellis. Featuring 2724 sq. ft. of pleasant living—4 bedrooms, 3 bathrooms, 3 fireplaces, and many extras. Half acre sewered lot on beautiful new cul-de-sac. $125,000. Call PETER MARGETTS 477-9476 or ART BEDFORD 592-2090, or 592-2407 anytime. (MLS 12545)

Whyte & Gower

OAK BAY PROPERTIES LTD. 2227 OAK BAY AVE.

Master Craftsmanship

$74,000

The price on this superbly crafted 1,930 sq. ft. home has just been reduced to effect a quick sale. Included are: 4 large bedrooms, 2½ bathrooms, beautiful winding stairs to second level, oak parquet floors, and much more. Vendor will consider carrying a second mortgage and will take building lot or stamp and coin collections in trade. View by appointment only. MLS 12622.

Doug Ref, 479-5761

DOUGLAS REALTY LTD. 385-8784

OPEN HOUSES

1403 McKenzie Ave., 1405 McKenzie Ave.

SATURDAY 1:30-4:00

2 New 3-bedroom homes close in. Builder belongs to Victoria HUDAC and automatically supplies a one year warranty with each purchase. Phone for further details. $61,900 with 10½% mortgages. Trades considered.

GEORGE WALL 386-2955 or Res. 478-5681

Mayfair Realty

'Harborgate' Duo Jailed

HAMILTON (CP) — The Hamilton harbor affair came to an end Thursday with Kenneth Ellictt, former harbor commissioner, sentenced in Ontario Supreme Court to six years in prison and businessman Reginald Fisher to three years.

The two were convicted July 4 on 10 counts of conspiracy, fraud and uttering forged documents after a lengthy trial concerning kickbacks and payoffs on dredging and construction work in the Hamilton harbor between 1970-72.

In sentencing the pair, Mr. Justice Thomas Callon said he felt Elliott, 42, "would stoop to anything to satisfy his insatiable greed for money."

He also said he believed Elliott brought Fisher, 62, into the $280,000 scheme to defraud the harbor commission because of the man's banking experience.

The charge included five of conspiracy, three of uttering forged documents and two of fraud. The Crown had asked Mr. Justice Callon to sentence the men to a consecutive term on each transaction.

Elliott received three years on one charge and two 18-month terms to be served consecutively for the total of six years. The rest of his sentences will be served concurrently.

Fisher was sentenced to a year in jail on all 10 charges but three will be served consecutively and the remainder concurrently for the total of three years.

Mr. Justice Callon told the two men that neither showed signs of regret or remorse during the trial and had gone on their own "little crime wave" during the two-year period.

★

'8,000 A Year Cowboy'

TORONTO (CP) — Kenneth Elliott, former Hamilton harbor commissioner, called RCMP Insp. Rod Stamler an "$8,000-a-year cowboy trying to makea name for himself" in a wiretapped conversation last year.

Today, Elliot is headed for penitentiary for his part in the Hamilton harbor scandal and it was Insp. Stamler, as head of the RCMP investigation into harbor affairs, who helped put him there.

Insp. Stamler spent 18 months on the investigation, working up to 80 hours a week, to uncover the conspiracy of price-fixing and kickbacks in the dredging industry that led to the charges against 27 companies and individuals and the imprisonment of two men.

Elliott, who once described Insp. Stamler as "unreal," was sentenced Thursday to six y ears for his part in the scandal, and Reginald Fisher, 62, a former bank manager, to three years.

One senior RCMP officer said of Insp. Stamler:

"He's a very self-effacing individual. But if I was on the wrong side of the law, I know I wouldn't want Rod Stamler after me.

"He doesn't know when to give up."

Inco Workers Defy Union

TORONTO (CP) — Steelworkers at the International Nickel Co. of Canada Ltd. (Inco) plant in Sudbury defied advice from their union that they return to work at midnight Thursday night and remained off the job.

However, workers at Inco's Port Colborne plant reported on their regular shifts.

Norm Carriere, vice-president of Local 6500, United Steelworkers of America (USWA) had said he wanted the 13,000 Sudbury members back on the job after a tentative contract agreement had been reached early Thursday by union negotiators.

Membership meetings will be held Sunday through Wednesday to explain the terms of the settlement. A ratification vote will be held next Friday.

Workers, upset over the secrecy surrounding the negotiations and the company's last-minute offer, held an impromptu membership meeting attended by 800.

The men said at the meeting that they want to examine the terms of the settlement before deciding whether to return.

A tentative settlement in the negotiations came at 1:15 a.m. Thursday. The men walked off their jobs at midnight Thursday night.

The agreement calls for a 90-cents-an-hour increase in the first year, increases of at least 25 cents an hour in each of the second and third years, plus a cost-of-living escalator that will provide one cent an hour for each .35 rise in the consumer price index.

If inflation continues to run at the rate of 10 per cent or more a year, another $1.25 might be added in wages during the last two years for a total of $2.70 over three years in direct wage increases.

The first-year increase will raise the base labor rate to $5.45 an hour, plus a carry-over of 15 cents in cost-of-living allowance.

Calculating all factors, the settlement would give a laborer $218 for a 40-hour week in the first year.

NOTHING TO HIDE

DUNCAN — Directors of the Cowichan Valley Region Board voted unanimously this week to open all previously closed standing committee meetings to the public.

But the decision allows committees to move into secret session for any matter the members consider confidential as well as for discussion of personnel and land matters.

Duncan Mayor Kenneth Paskin said he has never found a valid reason for not allowing the public to attend committee meetings.

"It looks like we're hiding something when we bar the public or the press . . . but in actual fact 95 per cent of what we discuss privately could be discussed publicly," he said.

SAAB IS HERE!

Parkdale MOTORS

2151 BLANSHARD

386-2277

Dealer License No. D4000

★ Open House ★

SATURDAY, JULY 12

1:30 - 4 P.M.

951 JASMINE

Attractively renovated family home in a desirable area, close to schools, parks, bus. Three bedrooms, plus den, large living room. Ideally suited for a young family or retired people. A drive-by does not reveal all the attractiveness and amount of living space. So come on in. Low down payment possible. Price $46,900. MLS. In attendance, Doug MacKillop.

To preview, please phone 384-0308 (residence) or

FRANK BEAMISH REALTY, 385-5113

OPEN HOUSE SAT.

1:00-4:00

407 OBED

Excellent 2-bedroom, no basement home. Large kitchen with loads of cupboards, living room with fireplace, laundry room off kitchen. Low heat/hydro ($28 per month). Lovely lot with trees. Large carport, workshop/storage area at end of paved driveway. Over $1000 of appliances included in good offer.

386-1234 Brian Brown 479-1667

J. H. WHITTOME & CO. LTD.

Royal Oak Branch

OPEN HOUSE SAT. 1:30-4:30

19 KING GEORGE TERRACE

SOUTH OAK BAY—$109,500

For the discriminating buyer wishing to live in the Grand Style this gracious, older 2 storey, family home on ½ acre, close to the water and with excellent views of the Straits and Olympics, is offered for your consideration. A total of 3000 sq. ft. on 2 floors includes: 4-bedrooms (with walk-in closets), 1½ bathrooms, living room with fireplace, dining room, den with fireplace and a large, modern kitchen. An extra large recreation room, laundry room and tub, and abundant storage space in the basement round out this lovely home set in a secluded old world garden. For prior viewing call:

FOR SALE Royal Trust THE SIGN THAT SELLS

ROSS FLETCHER

384-8001 595-7155

THE ROYAL TRUST CO.

CLARENCE HOUSE

139 CLARENCE ST.

OWNER SELLING

Fourth floor—2 Bedroom, 2 Bathroom—Deluxe Condominium Suite. 1250 square ft. Furnished or unfurnished. Please phone 385-7978 for details or appointment to view.

FOR SALE

HEAVY EQUIPMENT SHOP

5-Ton travelling crane over two large bays. Main doors 14 ft. wide. Four private offices. Plenty of storage space. Large fenced yard with two fuel pumps. Central location.

FOR SALE

COMMERCIAL COMPLEX—GLEN LAKE

Located on Sooke Road. Fully rented with good income. Two retail shops and two workshop-warehouses, totalling 5830 sq. ft. Plenty of on-site parking. An ideal investment or owner-occupied office-workshop-warehouse complex.

FOR LEASE

Offices, warehouse and retail space. Various sizes, prices and locations.

FOR FURTHER DETAILS CONTACT:

384-8124 ROBERT D. LAW 478-9474

Pembecton, Holmes Ltd.

1000 Government Street

OPEN HOUSE

SATURDAY 1:30-4:00

2389 BARBARA PLACE

Five-year-old quality 3-bedroom split-level on .41 acres at Keating X-Roads. Many extras, such as screens, 3-piece en suite bathroom, fenced backyard. 30 fruit trees. Sundeck affords delightful valley view to sea beyond. Real buy at $62,500.

BLOCK BROS. REALTY 477-1841

BILL REMPLE 658-5794

RON KERFOOT 652-2594

LONSDALE COURT

1611 Belmont Avenue

7 UNITS

2-BEDROOM FAMILY TOWNHOUSE CONDOMINIUMS

(Some with Basements)

Features:
• Wall to Wall Carpets • 1½ Baths in All Units • Colored Appliances • Custom Cabinets • Fireplaces • Feature Walls • Undercover Parking • Electric Heat

Priced $46,900-$48,200

OPEN DAILY (EXCEPT SUNDAY)

1:30 to 4:30 P.M. and 7:00 to 9:00 P.M.

A WESTMONT VENTURES LTD. PROJECT

Exclusive Sales Agents:

WESTMONT REALTY LTD.

386-6796

OPEN TO VIEW JULY 12th

SATURDAY 1:30-4:30

158 BARKLEY TERRACE

OAK BAY

The finest example of an executive home! Designed for both gracious living and gracious entertaining, this home is set on beautiful grounds, and offers magnificent views of the Straits of Juan de Fuca and the Olympics.

southern exposure for maximum use of balconies and garden.

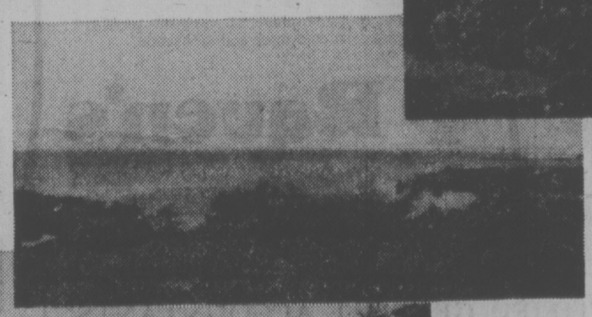

4 Bedrooms

2½ Bathrooms

and all the other amenities you would expect to find in a home of this quality and design.

come and view this exquisite property with

JON DAVIS in attendance

No. 201-727 JOHNSON ST. 386-2437

PACIFIC STRATA SERVICES LTD.

THE PARKS AROUND US

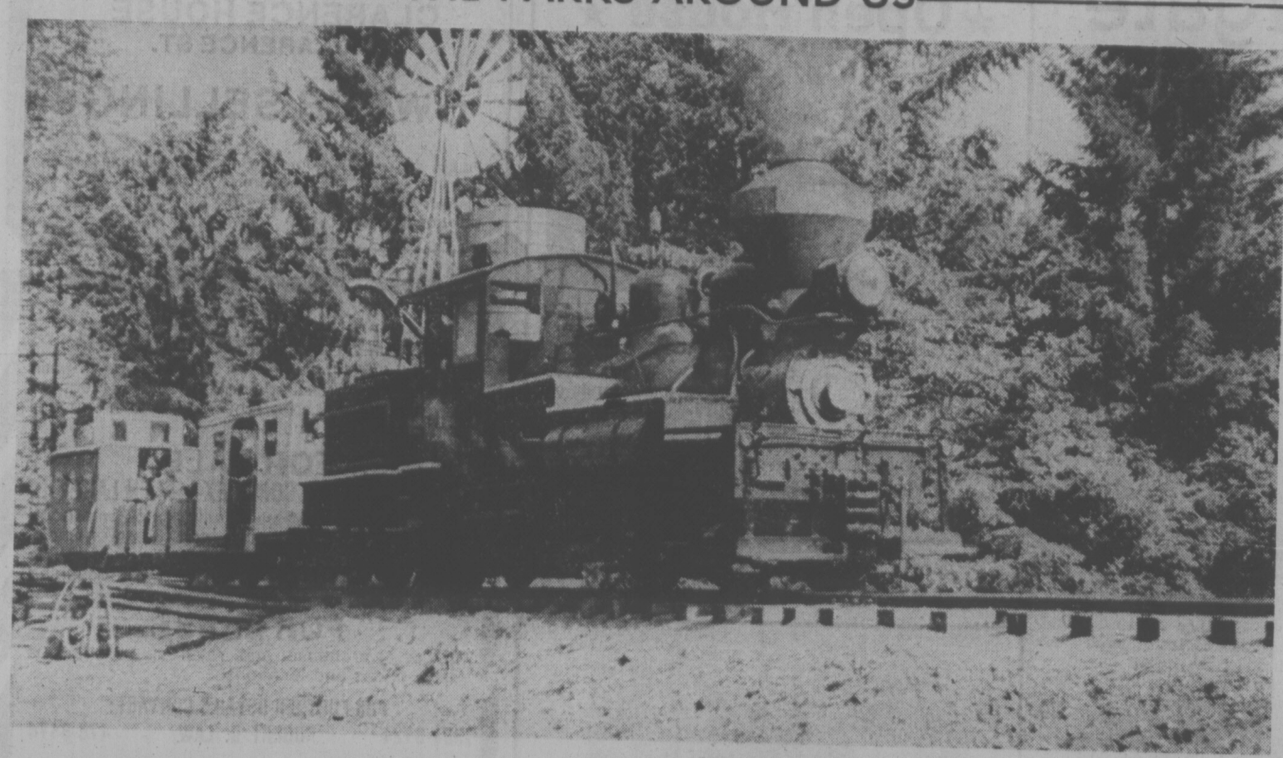

Fascinating Glimpse Into Province's Past

By HUMPHRY DAVY
Times Staff

Victorians are fortunate in the number of places they can go for a day's outing, ranging from the far end of the Saanich Peninsula to the Highlands and out to Port Renfrew on the west coast.

But one place often overlooked—and only a little more than an hour's drive—is the B.C. Forest Museum just north of Duncan on the Trans-Canada Highway..

It's a fascinating museum dedicated to the province's leading industry, and is also in a sense a park where you can picnic or just plain loaf around.

For a small price you can spend an entire day there walking through many species of trees and shrubs, seeing the logging exhibits, taking a mile-and-a-half train ride along a narrow gauge railway or just simply relaxing.

Founder of the museum was Gerry E. Wellburn, a former logger, who began collecting locomotives and hand pump cars, donkey engines and other equipment for posterity about 25 years ago. He obtained old equipment mostly from the Cowichan valley where logging started in the 1860s.

His collection soon attracted attention and before long convinced officials in the city of Duncan, the municipality of North Cowichan and the village of Lake Cowichan to form the Cowichan Vallley Forestry Museum. It was officially opened on a 40-acre site in 1965.

The provincial government took it over a year ago and left its operation and management to the museum society.

But Wellburn started something which may develop into something more than he envisaged—a major outdoor education centre.

Long-range plans call for establishing a nesting area for waterfowl in Somenos Lake, adjacent to the museum, a place where hundreds of species can be seen and identified, according to Hugh Lyons, a museum director.

Shay-class locomotive takes on water before its short-line run carrying tourists at the Cowichan Valley Forest Museum. Load is a lot lighter than the logs it used to haul.

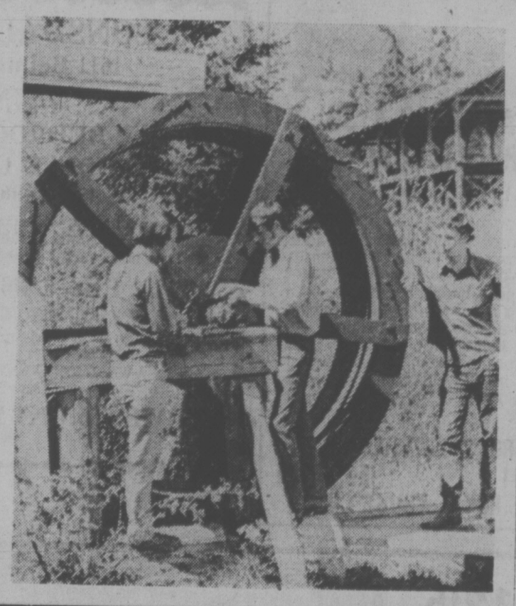

Petrified hunk of cedar (above) comes from a cedar that is more than 1,300 hundred years old—this piece alone weighs more than 30 tons.

The 600-pound waterwheel at left originally belonged to a Glenora family and was restored in 1971 by students at Cowichan Senior Secondary.

OPENING SOON
3960 QUADRA
at McKenzie

'Last Free Indians'

FORT McPHERSON, N.W.T. (CP) — The Mackenzie Valley popeline inquiry heard a plea in this Loucheux Indian community Thursday to save "the last free Indian nation in North America."

It came from young Richard Nerysoo as the inquiry into the social, environmental and economic impact of a Western Arctic pipeline began its third and final day of sittings in this Mackenzie delta settlement of 950, where most live in log cabins.

Richard Nerysoo, 22, one of a handful of natives from the northwest territories who have attended university, is vice-president of the Indian Brotherhood of the Northwest Territories.

"If your people take our land they will be taking our life," he told pipeline inquiry commissioner, Mr. Justice Thomas Berger.

His prepared speech was similar to one the day before by Philip Blake, 31, a Loucheaux social worker.

Blake predicted violence if the multi-billion-dollar natural gas pipeline is rammed through the valley to the south despite the wishes of native residents.

Nerysoo vowed such violence would take place.

"At stake," he said quietly, "is the survival of our nation. If we have to fight for our survival, we will.

"That is exactly what my people are doing when they talk to you, Mr. Berger. They are fighting for their survival."

Nerysoo said, "We will carry out that struggle in whatever way we have to. We will not allow this land to be destroyed and taken away for it is our heritage . . . we have a right to it."

BOOK NOW . . .
Banquets, Receptions, Parties, etc.
from 25-1,100 People
STARDUST
385-1031

Sands
SIX FUNERAL CHAPELS SERVING VANCOUVER ISLAND
Dedicated to Service . . .
your six community chapels independent family-owned and controlled
Sands, since 1912
VICTORIA 388-5155
SIDNEY 656-2932
COLWOOD 478-3821
DUNCAN 746-5212
NANAIMO 743-2032
LADYSMITH 245-2331
IFC INTERNATIONAL FLIGHT CARE
A DIVISION OF SANDS
Specializing in shipping to or from anywhere. Call Collect.
Removal and Memorial Service Covering Vancouver Island. Call Collect. A Division of Sands.

INVESTORS
Air Conditioning—A Good Investment
For Details Call
NELS FOSTER REFRIGERATION AND AIR CONDITIONING CO. LTD.
944 NORTH PARK STREET
"In Victoria Since 1928"
Carrier
386-3475
Authorized Dealer

Huge Harvest U.S. Forecast

WASHINGTON (AP) — The United States grain harvest should be so huge this year that retail food prices through late 1976 will increase at a slower rate than they have in the last two years, government officials say.

Less clear, however, was how much impact a possible large-scale purchase of U.S. corn and wheat by the Soviet Union would have at the supermarket.

The agriculture department has estimated the 1975 corn harvest at a record six billion-plus bushels, or 153.6 million tons, up 30 per cent from last year's weather-plagued put-put.

The wheat harvest is anticipated at nearly 2.2 billion bushels, or 59.5 million tons, 22 per cent higher than the record 1974 production.

Don Paarlberg, the department's director of economics, said Thursday such bumper crops would "tend to dampen food prices through the late months of 1976," when another harvest would be ready.

The lower cost for livestock feed also would trigger larger output of meat, poultry and dairy products and consequent lower costs to the consumer next winter and through 1976, Paarlberg said.

But he cautioned there could be a temporary shortening of the meat supply if producers decide to take advantage of a huge corn crop and have animals fattened at feedlots rather than sending them to slaughter directly from the pasture.

Paarlberg said that over-all the new estimates for corn and wheat mean retail food prices may be held to an aveage gain of six to eight per cent over the course of 1975. By comparison, they had soared by 14.5 per cent in both 1973 and 1974.

A special salute to Summer Brides this Sunday at Raven's Buffet!
Gourmet delicacies to celebrate the magic of midsummer marriages—this Sunday as Raven's award-winning master chefs present a most special buffet. Enjoy an elegant array of superlative foods, served in a delightful, cool atmosphere. Raven's maitre d' Savo assures your total enjoyment and satisfaction.
Raven's
FINE DINING LOUNGE
Harbour Towers 345 Quebec St. 386-7444
Victoria's Newest Inner Harbour Landmark

THE CERTIFIED GENERAL ACCOUNTANTS' ASSOCIATION OF BRITISH COLUMBIA
The course of study offered by The Certified General Accountants Association can lead to a successful career as a professional accountant and financial manager
This program of studies has proven excellent training for those with professional and management potential
Registration for the Fall Session of the 1975-76 C.G.A. Program closes on Wednesday, August 13th.
For information, counselling, course calendar, or application, please write or telephone 732-1211
The Registrar The C G A Building, 1555 West Eighth Avenue, Vancouver B C V6J 1T5
C.G.A.

BUILD TOGETHER with DOMAN'S
The Do-It-Yourself Store in Victoria for All Your Building Needs
Pre-finished HARDBOARD PANELS
These realistic panels have 101 uses around the house!
28½"x80½" Walnut toned panel ONLY, each 2.49
24½"x80½" Teak toned panel ONLY, each 2.19
36½"x80½" Walnut toned panel ONLY, each 3.09
32½"x80½" Teak toned panel ONLY, each 2.79
Galvanized DOWNPIPE
2"x10' ONLY 2.15 ea.
GALVANIZED ELBOWS 2" Only 37¢ ea.
BASKET WEAVE FENCING 3'6" — 6 BOARDS HIGH
Complete with: ½"x6" Slats, 2"x2" Divider, 4 x 4 Posts, Nails
95¢ Running Ft. Based on 50' Minimum.
Creosote AT NO EXTRA CHARGE with 100' or more!
We use No Utility Lumber in Our Fences
Utility CEDAR BOARDS
1"x6"x6' Bundle of 6 ONLY, bundle 2.50
PING PONG TABLES
Particle Board Top—Plywood Base
ONLY, set 23.95
ORNAMENTAL SCREEN BLOCKS
12"x12"x4" Each, Only 59¢
PATIO SLABS
8"x16"x2" Each, Only 36¢
12"x12"x2" Each, Only 55¢
GARDEN STAKES
Bundle of 10. 7' Long.
ONLY 1.99 Bdl.
PARTICLE BOARD CUTTINGS
2'x4'
ONLY 75¢ ea.
Limited Stock
PEEL 'N' STICK FLOOR TILE
12"x12" ONLY, each 29¢
SAVE ON LUMBER
¾ x 1¼ -6 .. 20¢
1x3—6 .... 27¢
1x4—6 .... 36¢
1x6—6 .... 54¢
1x8—6 .... 82¢
2x2—6 .... 40¢
2x3—6 .... 49¢
2x4—6 .... 55¢
2x6—6 .... 99¢
2x8—6 .... 1.39
2x4—92⅝" ECON. STUDS 4.99
2x4x7 UTILITY Bundle of 10 5.88
MIXED NAILS
A 50-lb. box of good variety and size.
5.95 BOX
RED CEDAR PICNIC TABLES
6' Long—So smooth and well made that they can be used as a dinette.
ONLY, each 69.00
Building a Sundeck or considering renovating the old one? Get on down to the experts at DOMAN'S
We believe that with proper preparation there is no finer deck finish on the market . . . That's why we sell STRETCHTEX and we've had years' of experience.
STRETCH-TEX
LIQUID CARPETING
The above specials available at the VICTORIA STORE ONLY
Phone Us for Shipping Arrangements to Anywhere on the Island
CHARGEX Welcome
OR USE OUR CREDIT ACCOUNTS
DOMAN'S
280 BAY ST. AT PT. ELLICE BRIDGE
OPEN Mon. to Sat. 7:30-5:30
386-2151

Cantible Singers' Concert

The Cantabile Singers, with conductor Madeleine Groos, will present a choral concert covering a wide range of music Saturday at 4 p.m. at Christ Church Cathedral.

Music includes early motets, madrigals, folk songs of different countries sung in their own languages, and jazz. jazz.

Groos has trained and directed the Cantabile Singers from their beginning, and recently the choir placed second in a nation-wide competition for the George Mathieson Trophy.

Cantabile Singers were formed originally to sing carols for hospitals on Christmas Eve. The members are young Victorians.

There will be no admission charge for Saturday's concert.

Show 'em your stuff!

Guys 'n' Gals Roller Skating FRIDAY, 8 P.M.

Memorial Arena

DOOR PRIZES
TICKETS TO "GUESS WHO"
Skates included in admission price

MAC'S UNDERGROUND

Now Appearing . . . England's TRAFALGAR
—the maddest Band Breaks in Town
Next Week: "Lovechain"

$100 PRIZE MONEY
$50 1st, $25 2nd and 3rd
TUES.: Talent Contest Night
WED.: "THE GREAT TRICYCLE RACE"
THURS.: Foxy Lady Dance Contest
FRI. and SAT.: Dancing 'til 2:00 a.m.

Stardust Ballroom
"THE JETS"

DINNER SPECIAL
NEW YORK SIRLOIN 5-Course Dinner
2 Dinners 12.95

FREE BANQUET ROOMS AVAILABLE

STARDUST
1037 VIEW ST
Lots of Free Parking
385-1031

Thanks Victoria, for giving us a great first year!

This past week, Raven's celebrated its first birthday. We'd like to say thank you to all of Victoria for having made us the great fun place Raven's has become Come by soon, for lunch or dinner, a relaxing visit. Our second year's bound to be even bigger and better!

Raven's
FINE DINING LOUNGE
Harbour Towers 345 Quebec St., 386-7444
Victoria's Newest Inner Harbour Landmark

• Open 8:00 a.m. to Dusk year round
• Over 40 different kinds of Mammals and Birds
• Kiddies Contact Area
• Phone (604) 743-9133 for Special Group Rates for tours, Birthday Parties, etc.

Adults 2.00, Students (12-18) 1.50, Children .75
Yearly Memberships Available

VANCOUVER ISLAND ANIMAL PARK

1 Mile west of highway 1 on Shawnigan-Mill Bay Road.

PIT STOP

THE CABARET with the COUNTRY SOUND

Dance to the Country Sounds of
HOMEBREW
THURSDAY, FRIDAY, SATURDAY 9-1:30 A.M.
Westwind Motor Inn
741 Goldstream Ave.
478-8334

SIDNEY TRAVELODGE CABARET
Fri.-Sat. 9:30-2 a.m.
featuring
"THE TRAVELODGERS"

"BOWSER MOON"
The Bacchanalia

23rd Year On Stage
TONIGHT
SMILE SHOW
Fun—Music—Laughs
McPherson Playhouse
386-6121
Tickets also available at Eaton's Ticket Centre.

BIG BAND SOUND
of Geo. Kraeling's Orch. featuring
CY DIBNAH
One of Canada's accomplished clarinet-saxophone artists performing Saturdays for dancing in the spacious Seaview Room, on the shores of Cordova Bay.
Instrumentalist 8:45-9:30, dancing 9:30-12:30 a.m. $6 a cpl.
DINNERS AND LATE SUPPERS
By McMorran's associates, the Eror family.
McMorran's Table Rock Cordova Bay Lth. 656-5224

THE WAY IT WAS!! 1957!!
THE WILSON MOTOR INN BRINGS TO VICTORIA
RED ROBINSON'S
Canadian Bandstand Show
• NOSTALGIA • ROCK 'n' ROLL • GRAFFITI •
Mon.-Fri. 'til 2:00 a.m., Saturday 'til 1:00 a.m.
385-6787 850 BLANSHARD 385-4211

Happy Birthday!
CORDON BLEU!
We Proudly Serve:
Steak and Lobster, Lobster Combination Plate, Captain's Plate and other Seafood Entrees, a variety of Steaks, Prime Rib, and the Chef's Supreme: Veal Cordon Bleu.
All entrees include a tourine of freshly-made soup, crisp green salad, and relish tray.
MONDAY LUNCH SMORGASBORD 2.95
MONDAY-TUESDAY DINNER SMORGASBORD 4.95
OPEN DAILY FROM 11 A.M.
SATURDAY AND SUNDAY FROM 5 P.M.
MASTERCHARGE — CHARGEX — BANKAMERICARD
820 ESQUIMALT ROAD 388-7612 for reservations
CB
AMPLE FREE PARKING

THE FOGHORN
DANCE TO THE SOUNDS OF
"BRASS TOWER"
The James Bay Inn
384-7151 270 GOVERNMENT STREET 2 Blocks Past the Legislative Buildings

"BOWSER MOON"
The Bacchanalia

Little Denmark
Dinner Music by
Bert Pottenier at the Piano
Fri., Sat., Sun.
31 BASTION SQ.
LUNCHEON 11:30 - 2
DINNER from 5 p.m.
Closed Mondays
Reservations 385-8833

ERIC LEWIS — Victoria's Hywayman Restaurateur, Transforms The Voyageur into THE WADDLING DOG INN in its True British Atmosphere. Our Dining Room and Lounge is Open 11 a.m. to 12 Midnight, Sunday 11 a.m. — 9 p.m.

SELF-SERVICE ESSO — 71.9
The Only Self-Serve on the Pat Bay Highway 7:30 a.m.-11 p.m.
PAT BAY HYWAY AND MT. NEWTON CROSSROADS 652-1146

RED LION INN
TOP ENTERTAINMENT NIGHTLY

BE OUR GUEST IN THE CABARET
Monday through Thursday
with
THE KING JAMES VERSION
featuring Patti James

TOTAL ENTERTAINMENT CENTRE
fine dining facilities • four lovely rooms to relax in • two rooms of exciting entertainment

BETTY HALL JONES
Appearing all this week in THE LOUNGE

3366 DOUGLAS ST.
VICTORIA, B.C.
RESERVATIONS: 385-3366

TELL 'EM RED SENT YOU

Phoenix Summer Theatre
Tonight
PLAY IT AGAIN, SAM
By Woody Allen
Onstage 8 p.m.
UVic Campus 477-4821

"GOOD OLD DAYS"

KEN PEAKER
plays your
SING-A-LONG MUSIC
A Sparkling atmosphere for personalized musical happenings!
WORLD FAMOUS SPARERIBS
FULL DINNER MENU
OPEN SUNDAYS 5-9 p.m.
DINING WITH A DIFFERENCE
Gay Nineties Spare Rib House
825 BURDETT 385-5380
In the Cherry Bank Hotel
"They do their specialty, spareribs, very well indeed. Informal singalong type of atmosphere; service leisurely."
Financial Post Magazine

Victoria's ENTERTAINMENT GUIDE

BUTCHART GARDENS. ADMITTING GATES OPEN EVERY DAY, 9 A.M. TO 11 P.M. — Many pleasing features combine to add to your pleasure. Regular admission at the International Entrance covers them all: Smashing stage shows, puppet and minstrel shows . . . Ross Fountains in their majestic "Ballet to the Stars" . . . Romantic after-dark illumination . . . Six gardens — fabulous Sunken Garden, English Rose, stately Italian, quaint Japanese, Lake and Stage Show Gardens . . . plus the Begonia Bower, Show Greenhouse, fascinating Seed and Gift Shop. Restaurant and coffee bar service available.

BUTCHART GARDENS SUGGESTS: COMBINE THEM ALL INTO ONE GRAND, THRIFTY OUTING—the Gardens by daylight . . . stage entertainment . . . romantic night lighting and the Ross Fountains in their majestic "Ballet to the Stars." Regular admission covers them all. For added pleasure, dine in the Floral Restaurant.

BUTCHART GARDENS SMASHING STAGE AND OTHER ENTERTAINMENT. Presented in the midst of incredible beauty, it's the highlight of Victoria's Summer Entertainment Season.

MONDAYS, 8:30 p.m., "JUST FOR FUN"— Live musical show featuring Marge Bridgeman, Robin Clarke, Maureen Eastick, Murray McAlpine, Madeline Paul, Christopher Ross, Norm Watson, Woody Woodland and stage orchestra. Also "The Butchart Gardeners." 1:30-3:30 p.m. and 6:00 to 8:00 p.m.

TUESDAYS, 8:30 P.M., "JUST FOR FUN" — Live musical show featuring Marge Bridgeman, Maureen Eastick, Murray McAlpine, Madeline Paul, Christopher Ross, Norm Watson, Woody Woodland and stage orchestra. Also "The Butchart Gardeners," 1:30 to 3:30 p.m. and 6:00 to 8:00 p.m., and the "Zingari" Puppets, 7:00 and 7 45 p.m.

WEDNESDAYS — Same as Monday listing.

THURSDAYS, 8:30 P.M., SCOTTISH AND VARIETY NIGHT — Colorful Scottish Stage Show and Tattoo. Thrill to the Pipes and Drums of the Canadian Scottish Regiment (Princess Mary's) as they march on our stage and parade in the great Stage Show Garden. Plus other entertainment starring baritone John Dunbar (M.C.), the Adeline Duncan dancers and June Dupuis with Grace Timp, Dave Ferne and Mary Ross or Dick Lathigee.

FRIDAYS — Same as Monday listing.

SATURDAYS—Johnnie Dean Magic Show, 11:00, 12:00, 6:00 and 8:00 p.m.—"The Butchart Gardeners," 1:00 to 3:00 p.m. — The Heron Family "Humanettes," 3:30 and 4:30 p.m. — "Zingari" Puppets, 7:30 and 8:30 p.m. Color Film, approx. 9:00 p.m.

SUNDAYS—Johnnie Dean Magic Show 11:00, 12:00, 6:00 and 8:00 p.m. — "The Butchart Gardeners," 1:00 to 3:00 p.m. — "Grace Tuckey" Puppets, 3:30 and 4:30 p.m. — The Heron Family "Humanettes," 7:30 and 8:30 p.m. — Color Film, approx. 9:00 p.m.

EVERY EVENING — BUTCHART GARDENS' ROMANTIC NIGHT LIGHTING, FEATURING THE FABULOUS SUNKEN GARDEN AND THE SPECTACULAR ROSS FOUNTAINS IN THEIR MAJESTIC "BALLET TO THE STARS." As darkness takes over, until 12 midnight, a thousand hidden lights combine with the moon and stars, the hills, trees and shrubs, lakes, lily ponds and fountains, to create a fairyland softly scented by the flowers. Unusual! Grand! Indescribable! This alone is worth coming to see.

BUTCHART GARDENS FLORAL RESTAURANT — Open every day 11 a.m. to 7:30 p.m., serving delicious lunches, afternoon teas, and delightful buffet suppers in the evening. Continuous Snack and Coffee Bar Service.

BUTCHART GARDENS. KNOWN THROUGHOUT THE WORLD FOR THEIR INCREDIBLE BEAUTY . . . EVER CHANGING, ALWAYS LOVELY! — Skillful planning, constant replanting, dedicated gardeners pooling their ideas and knowledge, keep them that way week after week, season after season. Developed from an old abandoned limestone quarry over half a century ago, they have grown to become one of the world's most unusual, written-about, talked-about, admired attractions.

BUTCHART GARDENS — MOST GRACIOUS WAY TO ENTERTAIN YOUR FRIENDS. PLAN NOW!

THE OLD FORGE—including "The Coal Bin," "Boiler Room," "The Blacksmith Shop," "The Birmingham Bicycle Shop" and more. Dancing 6 nights a week to the fabulous sounds of the Brothers Forbes and Friends in one of Canada's largest and most luxurious night clubs. Strathcona Hotel, 919 Douglas St. 383-7137

ELK LAKE REC. FACILITY — BEAUTIFUL MOTORIZED MINI-GOLF CANOEING. 658-5313. 5 MI. NORTH ON THE PAT BAY HWY.

LAND OF THE LITTLE PEOPLE — KIDS LOVE IT! (and Big Folks become kids again!) 321 Belleville St. Opp. Princess Marguerite dock. 384-3232

THE BACCHANALIA — Victoria's No. 1 Rock 'N Roll Club. 905 Esquimalt Rd. 388-6684

VANCOUVER ISLAND'S ONLY WILDLIFE ANIMAL PARK—featuring over 40 different kinds of animals including exotic species from Australia, Europe, Asia and South America, as well as species of our native wildlife. ALSO: KIDDIES CONTACT AREA—where children will enjoy being able to feed and touch young farmyard animals.

THE THATCH—Victoria's most attractive Cabaret with lots of free parking. Dancing to the music of Ruddy Thompkins Band, 9 to 2 a.m. — Thurs., Fri. and Sat. at the ROYAL OAK INN. 4680 Elk Lake Dr 658-5231.

BRITISH COLUMBIA FOREST MUSEUM—one mile North of Duncan on the Trans-Canada Highway — this forty-acre outdoor museum includes an extensive collection of historic logging equipment and an operating 1½-mile railroad. Open Daily from 10 a m. to 5 30 p.m. with a steam train running every 20 minutes.

CREST MOTOR INN
BUSINESSMEN'S LUNCHEON
11:30 a.m. to 3:00 p.m.
Featuring Daily Specials
PROVINCIAL DINING ROOM AND COFFEE SHOP
OPEN WEEKDAYS 7 a.m. to 11 p.m.
SUNDAYS and HOLIDAYS 8 a.m. to 11 p.m.
386-2421
455 BELLEVILLE ST.
Facing the Inner Harbour

SUMMER RECREATIONAL
SWIM PERIODS
Gordon Head
SWIMMING POOL
1744 FELTHAM 477-1871
GENERAL RECREATION
PARENT AND TOT
12:30 Noon-5 P.M.
Monday-Saturday
GENERAL RECREATION
Mon. Wed. Fri. Sat.
7-9 P.M.
Sundays 1-4 P.M.
ADULTS ONLY
Mon. Wed. Fri.
9-10 P.M.
FAMILIES ONLY
Sundays 10 A.M.-12:30 P.M.

THIS WEEKEND
Come to . . .
Tokaj HUNGARIAN RESTAURANT
Villa
for
Schnitzel Cordon Bleu
Including
Hungarian Goulash Soup, Tossed Green Salad and Deep Fried Ice Cream for Dessert
$5.45 per person
(Regular menu also available)
RESERVATIONS
383-4732
1122 YATES ST.
Also catering to banquets and receptions
Ample Free Parking

PEARKES Arena 3100 TILLICUM 385-6664
PUBLIC ROLLER SKATING
FRI., 7:30-9:30
SAT., 7:30-9:30
SUN., 7:30-9:30
Boots and skate rentals available.

GO KARTS
KARTLAND
10 'til 10 DAILY
Douglas at Vanalman
• NEW KARTS
• FIG. 8 TRACK
• OVERPASS

NOW OPEN!
WEDS. THRU SUNDAY!
Old Country
SING-ALONG DINE and DANCE
GEORGE McDOWALL'S
Tam O' Shanter
Weds.-Sat 9-2
Sunday 5-11
Esquimalt Road at Head Street
Reservations: 383-2022
"Come on down to the Tam"

TWO EXCELLENT MOVIES
Paramount Pictures Presents
A STANLEY DONEN FILM OF LERNER AND LOEWE'S
THE LITTLE PRINCE
A Paramount Release
Gregory Peck Presents
The Dove
From the prize-winning book about the boy who sailed around the world on a 23-foot sloop.
OAK BAY 2184 OAK BAY AVE 598-2213
GENERAL ENT. DOORS AT 7:00
"THE LITTLE PRINCE at 7:20"
"THE DOVE" at 8:50
Adults $2.25 G. Age $1.00
Students $1.75 Children $1.00

the Duke's
DIXIELAND
featuring
RUSTY'S RAGTIME BAND
V. J. S. Members Reduced Rate
Diners — No Cover Charge Friday Night
4558 CORDOVA BAY RD., 382-1714
EVENING RESERVATIONS PLEASE, 658-8922

For An Evening Of Pleasure . . . Enjoy The Relaxing, Entertaining Music of
MAURICE
On The Organ and Piano
BLACK PRINCE ROOM
Canterbury INN
8 P.M. 'Til ? No Cover Charge
310 Gorge Rd. E. 382-2151

ALBERT FINNEY
LAUREN BACALL
MARTIN BALSAM
INGRID BERGMAN
JACQUELINE BISSET
JEAN PIERRE CASSEL
SEAN CONNERY
JOHN GIELGUD
WENDY HILLER
ANTHONY PERKINS
VANESSA REDGRAVE
RACHEL ROBERTS
RICHARD WIDMARK
MICHAEL YORK
AGATHA CHRISTIE'S
MURDER ON THE ORIENT EXPRESS
THE WHO'S WHO IN THE WHODUNIT!
MATURE
AN EXCITING ACADEMY AWARD WINNING DOUBLE BILL
"Chinatown"
TECHNICOLOR®
Jack Nicholson
Faye Dunaway
RESTRICTED
STARTS TONIGHT
fox cinema
quadra at hillside 382-3370
1 COMPLETE SHOW NIGHTLY 7 P.M.
CHINATOWN 7 P.M.
ORIENT EXPRESS 9:10 P.M.

DORIS DAYTON'S WHERE THE RED FERN GROWS
GENERAL
A TRUE STORY
Starring JAMES WHITMORE · BEVERLY GARLAND · JACK GING · LONNY CHAPMAN · Introducing STEWART PETERSEN As BILLY COLEMAN
Produced by LYMAN DAYTON · Directed by NORMAN TOKAR · Screenplay by DOUGLAS STEWART and ELEANOR LAMB
Executive Producer G. ELLIS BOTT · Songs sung by ANDY WILLIAMS · Songs written by THE SEMMONS · Music by LEE DE ALEVAR
SHOWTIMES DAILY AT 7:30, 9:30
SAT. & SUN. MATINEE at 2:00
TOWNE Cinema
382 5922 · Douglas & Humboldt in Nootka Court

The husband for sale — bought for $3 million.
The Daughter — a virgin eager to make up for lost time.
Jacqueline Susann's bold best seller that explored all the avenues and darkest alleys of love among the international set. "Once Is Not Enough"
The Novelist who couldn't live the fantasies he wrote about.
Untold wealth, untold marriages — her real love was a woman.
Paramount Pictures presents
A Howard W. Koch Production
"Jacqueline Susann's Once Is Not Enough"
Kirk Douglas Alexis Smith David Janssen George Hamilton
Melina Mercouri Brenda Vaccaro Deborah Raffin as January
Music Scored by Henry Mancini · Executive Producer Irving Mansfield · Based on the Novel by Jacqueline Susann
Based on the sensational bestseller.
ROYAL 805 Broughton 383 9711
WEEKDAYS 7:00-9:10
SAT. AT 1:00, 3:00, 5:00, 7:00, 9:10
Mature
Warning: Frequent coarse language, some nudity.
—R. W. McDonald, B.C. Dir.

THE KING OF MURDER, INC.
STARRING:
TONY CURTIS
MICHAEL CALLAN
'LEPKE'
FRIDAY AT 7:05-9:10
SATURDAY AT 1:15, 3:10, 5:10, 7:05, 9:10
CAPITOL 805 Yates 384 6811
MATURE WARNING:
Violence Throughout.
R.W. McDonald, B.C. Director.

"★★★★" (HIGHEST RATING)
"Whoopee! Peter Sellers is back in the funniest picture of the year. A brilliant performance ... a comic masterpiece.
DO YOURSELF A FAVOR AND SEE THIS LAUGH-A-MINUTE COMEDY AND TAKE THE FAMILY, BUT DEFINITELY."
—Ann Guarino, N.Y. Daily News
PETER SELLERS
CHRISTOPHER PLUMMER
CATHERINE SCHELL
HERBERT LOM
THE RETURN OF THE PINK PANTHER
3RD WEEK
FAMOUS PLAYERS THEATRES
CORONET 836 Yates 383 6414
FRIDAY AT 7:00 & 9:15
SATURDAY AT 1:30, 3:20, 5:15, 7:10, 9:15.
GENERAL ENTERTAINMENT

DON'T BE EMBARRASSED TO SPEND 96 MINUTES IN A DARK ROOM WITH A HOOKER . . . YOU KNOW ABOUT SEX. NOW LEARN ABOUT LIFE.
2ND WEEK!
LYNN REDGRAVE AS XAVIERA HOLLANDER
A REAL WOMAN TELLS THE TRUTH
RESTRICTED
WARNING: Some Nudity & Suggestive dialogue.
R.W. McDonald, B.C. Director.
ADDED FEATURE— "W"
The Happy Hooker
© 1975 THE DOUBLE H FILM PRODUCTION COMPANY
THE BOOK. THE MOVIE.
TILLICUM DR-IN Burnside at Tillicum 382 7531
GATES 9:00
SHOW DUSK

The Big Cabaret
Featuring
"THE HARD TIMES BAND"
Fridays Saturdays
Dining 7-9 Dancing 9-2
2915 DOUGLAS ST. INGRAHAM HOTEL 385-6731

MONDAY-TUESDAY "KITSCH"
WED., THURS., FRI., SAT.
"BACKBONE"
BROWN JUG CABARET
384-2922 1318 BROAD St. 595-6433

北京酒家
PEKING HOUSE
RESTAURANT
AT THE HEAD OF CHINATOWN
"The place for authentic Chinese food"
Different Dinner Special Each Week
OPEN EVERY DAY FREE HOME DELIVERY
Monday to Thursday, 4:30 p.m. to 1 a.m.
Friday and Saturday, 4:30 p.m. to 2:30 a.m.
Sunday, 4:30 p.m. to 10:30 p.m.
1706-8 Government St. 385-5521 386-3633

Jaws Breaking Theatre Records

TORONTO (CP) — An official of Odeon Theatres says patrons are almost "breaking down the doors" of theatres across the country to see the movie Jaws.

"We've never had a picture that the public wanted to see as much," said Robert Myers, director of buying and booking for the theatre chain.

To date, about one million Canadians have paid to see the Universal Studios shark adventure film now playing in 55 theatres coast to coast. It opened June 20.

The movie has grossed a record-breaking $3.8 million in Canada and $30 million in the United States so far, theatre officials say.

"There's nothing to compare it against," said George Destounis, president of Famous Players. In its first week in the U.S., it outgrossed the current box-office champion, The Godfather, by $4 million.

As a measure of its popularity, Jaws is playing in English only in some Quebec theatres that haven't shown an English-language movie without dubbing or subtitles for several years.

And said Mr. Destounis, it's doing well at them.

"It's such a visual movie that language doesn't seem to be the question," he said. "It's doing remarkably better in its first few weeks than any other movie ever released."

Movie officials said that if public interest continues, Jaws will become North America's all-time box office champion. The Godfather currently holds the record at $200 million, followed by The Sound of Music at $185 million.

An example of public enthusiasm is in Sarnia in southwestern Ontario where a local theatre manager says 32 per cent of the population there has seen the film.

Manager Jim Strickland said this week that about 19,000 persons have watched the film in Sarnia, population of about 58,000.

Tommy the Movie

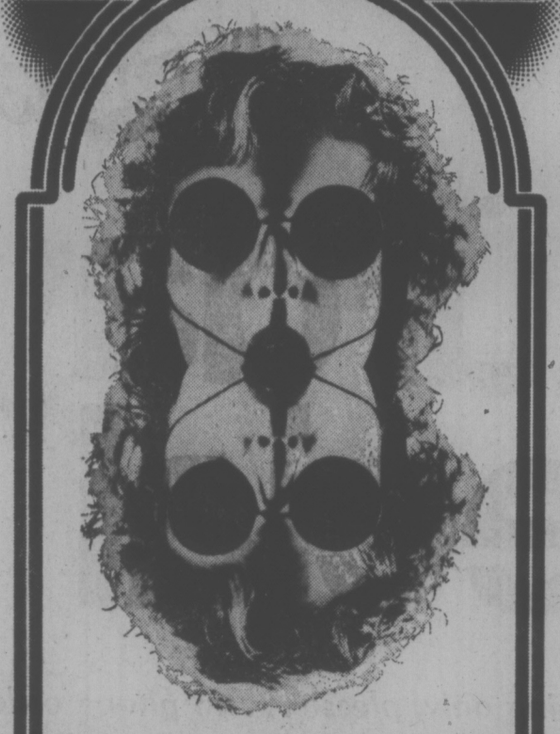

Your senses will never be the same.

Columbia Pictures And Robert Stigwood Present A Film By Ken Russell

Tommy

By The Who Based On The Rock Opera By Pete Townshend

Starring Ann-Margret As Tommy, Oliver Reed, Roger Daltrey And Featuring Elton John As The Pinball Wizard

Guest Artists Eric Clapton John Entwistle Keith Moon Paul Nicholas Jack Nicholson Robert Powell Pete Townshend Tina Turner And The Who

Associate Producer Harry Benn Musical Director Pete Townshend Screenplay By Ken Russell

Executive Producers Beryl Vertue And Christopher Stamp Produced By Robert Stigwood And Ken Russell

Directed By Ken Russell Original Soundtrack Album Available On Polydor Records PG

HURRY ENDS SOON!

HAIDA 808 YATES STREET 383-4379

MATURE FRI., SAT., SUN. 1:30, 3:25, 5:20, 7:30 & 9:40

The terrifying motion picture from the terrifying No. 1 best seller.

JAWS

She was the first...

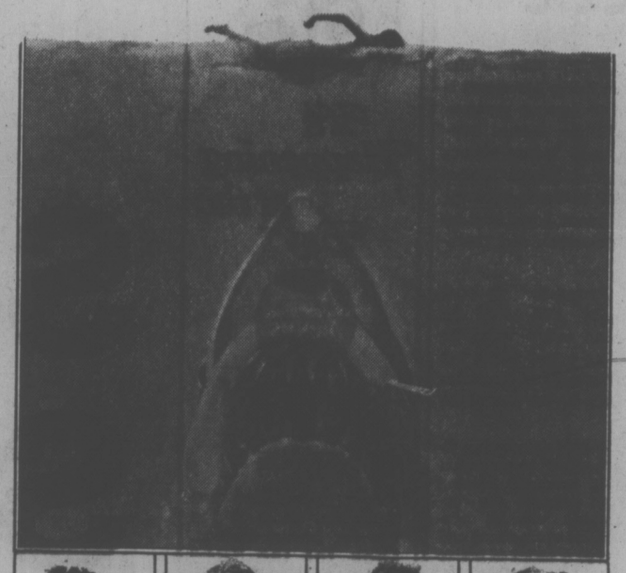

BRODY QUINT HOOPER ELLEN

ROY SCHEIDER ROBERT SHAW RICHARD DREYFUSS

(See it from the beginning!)

MATURE

Warning: Some frightening and gory scenes.—R.W. McDonald, B.C. Dir.

ODEON 2 780 YATES STREET 383-0513

SHOWTIMES DAILY AT 1:30, 3:50, 6:30, 9:10

17 ways to strike a blow for civilization.

FESTIVAL OF INTERNATIONAL FILMS

July 25—7:30 "LITTLE THEATRE OF JEAN RENOIR"	July 25—9:30 "GRAND BOUFFE"	July 31—7:30 "LITTLE THEATRE OF JEAN RENOIR"	July 31—9:30 "AND NOW MY LOVE"	Aug. 4—7:30 "SEX SHOP" Restricted	Aug. 4—9:30 "GRANDE BOUFFE"
July 26—7:30 "SEX SHOP" Restricted	July 26—9:30 "AND NOW MY LOVE"	Aug. 1—7:30 "MALIZIA"	Aug. 1—9:30 "HOLY MOUNTAIN"	Aug. 5—7:30 "MALIZIA"	Aug. 5—9:30 "MIDDLE OF THE WORLD"
July 27—7:30 "ARHTUR RUBENSTEIN"	July 27—9:30 "BINGO"	Aug. 2—7:30 "LOVE AND ANARCHY"	Aug. 2—9:30 "MIDDLE OF THE WORLD"	Aug. 6—7:30 "LES ORDRES"	Aug. 6—9:30 "VIOLINS DU BAL"
July 28—7:30 "LOVE AND ANARCHY"	July 28—9:30 "VIOLINS DU BAL"	Aug. 3—7:30 "GOAT HORN"	Aug. 3—9:30 "LULU THE FOOL"	Aug. 7—7:30 "GOAT HORN"	Aug. 7—9:30 "HOLY MOUNTAIN"
July 29—7:30 "HEARTS AND MINDS"	July 29—9:30 "BINGO"	SUNDAY MATINEE July 27—2 p.m. "BOLSHOI BALLET"	SUNDAY MATINEE Aug. 3—2 p.m. "BOLSHOI BALLET"	Aug. 8—7:30 "LES ORDRES"	Aug. 8—9:30 "LAST DAYS OF MAN ON EARTH"
July 30—7:30 "ARTHUR RUBINSTEIN"	July 30—9:30 "LAST DAYS OF MAN ON EARTH"			Aug. 9—9:30 "HEARTS AND MINDS"	Aug. 9—9:30 "LULU THE FOOL"

COMING SOON!

COUNTING HOUSE CINEMA 1 BROAD AT BROUGHTON 383-3434

STARTS JULY 25

WINNER 7 ACADEMY AWARDS INCLUDING BEST PICTURE · BEST DIRECTOR

PAUL NEWMAN / ROBERT REDFORD

ROBERT SHAW

A GEORGE ROY HILL FILM "THE STING"

MATURE

COUNTING HOUSE CINEMA 2 BROAD AT BROUGHTON 383-3434

GOLDIE HAWN. THE SUGARLAND EXPRESS

STREISAND & CAAN

How Lucky Can You Get!

COLUMBIA PICTURES and RASTAR present

BARBRA STREISAND and JAMES CAAN in FUNNY LADY

a RAY STARK production a HERBERT ROSS film

Co-Starring ROBBY MCDOWALL BEN VEREEN CAROLE WELLS OMAR SHARIF as Nicky Arnstein

MATURE

Warning: Occasional swearing.—R.W. McDonald, B.C. Dir.

ODEON 1 780 YATES STREET 383-0513

SHOWTIMES FRI., SAT., SUN. 1:45, 4:20, 6:15 & 9:15

"Luis Bunuel's brilliant, anarchic new comedy."
Vincent Canby, New York Times

THE PHANTOM OF LIBERTE

A FILM BY LUIS BUNUEL

COUNTING HOUSE CINEMA 1 BROAD AT BROUGHTON 383-3434

MATURE: Some nudity, religious sequences may offend some.—B.C. Dir.

NIGHTLY AT 7:15 & 9:25

11 12 1 10 2 9 3 8 4 7 6 5

GROCERIES OPEN 24 HOURS AT QUONLEY'S GOV'T. at FISGARD

ESQUIMALT SPORTS CENTRE

TONIGHT ROLLER SKATING 7:30 to 10:00 P.M.

ICE SKATING 8:30 to 10:15 P.M.

Rentals Available

Family Style DINING

Enjoy satisfying, inexpensive dining out often — at SCOTT'S, downtown.

OPEN 24 HRS. EVERY DAY

SCOTT'S RESTAURANT 650 Yates at Douglas

JAMES COTTON BAND

JULY 20th McPherson Playhouse

TWO SHOWS: 7 P.M. and 9:30 P.M.

Tickets $3.50, $4.50, $5.50 at McPherson Box Office and Audio Den in Duncan

TONITE

THE Elvis Presley STORY

CHAPTER FIVE

Elvis the Pelvis goes to war

Memphis Draft Board. US 53310761. The hair and sexy out. Elvis Presley can act! Gladys Presley dies. Elvis ships out to Germany. A rare telephone interview. Life in Germany. Elvis meets his future wife, Priscilla Beaulieu.

7 p.m. to 8 p.m. ON CJVI/900

PRESENTED BY

* CARPET TREND
* D.F. HANLEY AGENCIES
* THREE POINT MOTORS
* SCORPION MENS WEAR

TIE A YELLOW RIBBON ON AT THE OLD ROYAL OAK

Now Appearing RUDY THOMPKINS and his BAND

658-5231 for reservations Open 9 p.m. to 2 a.m.

The Thatch CABARET

Royal Oak Inn 4680 Elk Lake Drive, Victoria

Gondola pizza

IT'S INCOMPARABLE!

2

Gondola pizza

1015 Fort St.

Phone: 385-1448

BEER NOW RATIONED

VANCOUVER (CP) — Beer purchases at government liquor outlets have been restricted to 24 bottles a person and bottled-beer ordering by liquor licensees has also been rationed.

Keith Warnes, liquor administration branch general manager, said Thursday the rationing was ordered July 3 in response to the beer shortage created by the strike at Vancouver's Molson Breweries.

The strike by 175 employees has meant a production drop of three million beers a week since it began seven weeks ago.

Warnes said purchases by operators of beer parlors, restaurants and other outlets have bee nrestricted to 20 percent of the supplies at liquor outlets.

"There was some raiding by licensees on our normal stocks at our retail outlets," Warnes said in explaining the rationing.

He said the cutback on licensee purchases is not severe as they normally buy only about 25 per cent of the stocks at liquor outlets.

He said the beer shortage was being eased by stepped-up purchases by the administration branch of United States and overseas brands.

Law Criticized in Rape Trial

NEW WESTMINSTER (CP) — Four persons were sentenced to jail Thursday following their conviction June 26 for rape and forcible seizure of a 15-year-old girl in Port Coquitlam in September.

Donald Cudmore, 20, was sentenced to five years in prison; his brother Douglas, 19, and Terry Lamarsh, 18, to two years less a day definite and two years indeterminate, and Terry Desmarais, 17, to 1½ years definite and 1½ years indeterminate for rape.

In addition, all were sentenced to one year to run concurrently for the forcible seizure.

Mr. Justice David Verchere said in supreme court he would recommend that Donald Cudmore be permitted to serve his sentence in a provinical institution rather than a federal prison.

Court was told 13 were involved in the incident, nine of them juveniles. Witnesses testified the victim had gone to a park and had her pants removed on two occasions by the gang.

She caught a bus home but was attacked when she got off the bus and taken to a barn where several persons held her down while Donald Cudmore raped her, court was told.

Asked why none of the juveniles had been prosecuted, Crown prosecutor Bob Shantz said that under the Juvenile Delinquents Act the only penalties that can be imposed on a juvenile are a $25 fine, a term of probation or a suspended disposition.

"It's absolutely ludicrous to spend that amount of time for so little result," Shantz said. "The net result would have been a travesty."

He said juveniles charged with rape can be raised to adult court but the move requires approval by the prosecutor, a representative of the provincial attorney-general's department and a representative of the human resources department.

Shantz said Human Resources Minister Norm Levi has issued a directive but no one in his department may approve such a request.

"Our juvenile system is such that it is almost useless," Shantz said.

Vernon Lamarsh, Terry's father, criticized the treatment of juvenile offenders in B.C.

"Juveniles can commit rape, murder, indecent assault and perjury and nothing happens to them," Lamarsh said. "We're not saying our kids should not get anything, but if they get it why not the other nine."

Bail in Attempted Murder

LANGLEY (CP) — Two 21-year-old men charged with the attempted murder of a 17-year-old girl appeared in provincial court Thursday and were released on bail of $1,000 each.

William Ora Pemberton of no fixed address and Douglas Wood of Langley were remanded to July 17 on the charge.

Marianne Krause of Langley was wounded in the neck in March, 1974, by a shot fired from a passing car while she was driving on Highway 401 in the Fraser Valley.

Border Blockading AIM's Next Tactic

VANCOUVER (CP) — The American Indian Movement is prepared to force a confrontation with the federal government over Indian claims by occupying Indian affairs officer and blockading provincial and international boundaries, a spokesman said Thursday.

Ed Burnstick, national director of AIM, said he hoped such action would be initiated as a last resort but the occupations and blockades could occur by the end of the year.

He said AIM is viewing itself as a national organization and he is currently touring Canada to promote the concept. Indians will be canvassed on the occupations and blockades at a series of native conventions across the country starting next month in Cowichan on Vancouver Island.

The main areas of concern for the Indians are their land claims and aboriginal rights. Burnstick said he hoped to have all native people polled on the occupations and blockades by fall.

"We have to create a national communication base to be more effective in dealing with the government and various issues confronting our people," said Ken Basil, the local AIM spokesman. "We have to bring the government to its knees."

Burnstick said his organization would not interfere in negotiations between 23 Indian bands and the B.C. government over the return of 36,000 acres cut off from the bands more than 50 years ago.

"We would only become involved if everything else failed," he said.

PARKING VIOLATORS GET A BREAK

VANCOUVER (CP) — Vancouver city police are running out of parking tickets.

They're still giving tickets when they have them but unless a scheduled shipment arrives by next Wednesday there may be few left.

Police traffic superintendent Rex Cray said Thursday, a firm which makes the tickets in Toronto is having trouble getting "sensitized paper" which allow copies to be made without carbon paper.

Several nights ago, the police radio dispatcher tried for about 10 minutes to locate an officer with a parking ticket book for a second officer waiting in a laneway with some illegally parked car.

b.c. briefs

Egg Price Plan

VANCOUVER (CP) — Canadian eggs marketing agency directors have approved a new pricing order that will allow the agency to set a base producer price for Canada with variations of it to apply to different regions or provinces.

The variations will compensate for different costs of production and market factors.

The move was called for earlier by both a federal-provincial agriculture ministers conference and a national egg inquiry.

Job for Connaghan

VANCOUVER (CP) — Charles Connaghan, retiring British Columbia Construction Labor Relations Association president, has been appointed a vice-president of the University of B.C., the university announced.

Connaghan, 43, will assume responsibilities Oct. 6 for construction, maintenance, purchasing, personnel and the university's public relations department.

Lumber Trade Cut

VANCOUVER (CP) — MacMillan Bloedel Ltd. has suspended ocean shipments of lumber to the United States Atlantic coast market for at least 60 days because of poor market conditions.

The forest products company ships 900 million board feet of lumber to this market in a normal year, a spokesman said.

The company said further shipments will depend on whether there has been a recovery in the U.S. construction industry, especially in housing.

Inquiry Adjourned

VANCOUVER (CP) — The Farris inquiry into the hostage-taking incident at the tage-taking incident at the British Columbia Penitentiary was adjourned indefinitely Thursday after one of the three commissioners, was taken to hospital.

Henry Popp became ill while the commission was conducting a closed hearing to take evidence from prison personnel.

Crash Survived

FORT NELSON (CP) — Fred Reddington and his wife Joanne, both 47, from Portland, Ore., were in fair condition in hospital Thursday after their light aircraft crashed into the side of a mountain about 140 miles northwest of here.

The plane was totally destroyed in the early-morning crash and Reddington was cut and bruised while his wife had bruises and possible internal injuries.

Every day, Raven's features
- Gourmet food
- Refrigerated air conditioning
- Free telephones at your table
- Comfortable, private booths
- Free underground parking

For business and pleasure

Raven's
FINE DINING LOUNGE
Harbour Towers 345 Quebec St. 386-7444
Victoria's Newest Inner Harbour Landmark

Elk Lake Garden Centre
Victoria's Only LAKESIDE GARDEN CENTRE
5450 PAT BAY HIGHWAY—Just Beside Elk Lake

FOR THAT SUNNY BORDER, WINDOW BOX, OR PLANTER
STURDY RED GERANIUMS 3/2.99
Well-budded, just waiting to bloom for you!

Miniature & Scented-Leaf GERANIUMS from 1.15 ea.

RED TAG SPECIALS SAT. & SUN. ONLY

6-8-6 ALL-PURPOSE FERTILIZER in 40 lb. BAGS. Reg. $5.90 each 5.25

PEAT MOSS 4 cu. ft. Ideal for summer mulch to preserve special plants. 4.35

SUMMER BLOOMING HEATHERS 1 Gal. Pots 2.25

PERENNIAL PLANTS For rock gardens, shade and sun 3/99¢

OPEN EVERY DAY 9 a.m.-5 p.m.

the Bay

It's Happening at the Bay

Downtown BONUS DAY

DOWNTOWN BONUS DAYS CONTINUE

While quantities are available, shop at the Bay for bonus savings. Look for the "Red Tags" that make the bargains easy to spot. You'll find them all throughout the store on items for your home and family.

"THE LOOKS FOR SUMMER" IN COSMETICS

Saturday at 1 p.m., see the demonstration of Clinique beauty products in the main floor cosmetics department. Irene Potasanski, Clinique consultant, will be pleased to answer your questions as she demonstrates how you can achieve the total look.

ATTENTION TOURISTS

Once you've seen Beacon Hill Park, The Legislative Buildings, Thunderbird Park, The Provincial Museum and the many other points of interest in Greater Victoria, visit another great Victoria landmark at 1701 Douglas Street called the Bay ... alias the Hudson's Bay Company. We've been around in Canada for over 300 years and that makes us a bit of an expert on things Canadian. A great place to shop for souvenirs and gifts you'll be wanting to take back home.

ENJOY A B.C. BREAKFAST

Come to the Bay's downstairs Nonsuch Buffet for a hearty and delicious B.C. breakfast. Scrambled eggs, grilled bacon strips or sausages, hash browns, cheese biscuit or muffin, small chilled juice, tea or coffee.
per person, per plate, 1.79

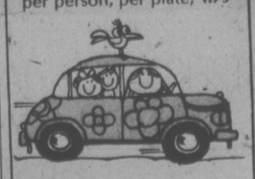

THE BAY RENT-A-CAR

Located across Douglas Street from the Bay at Herald Street, where you can rent a clean, new car from a subcompact to a full size sedan. And you can use your Bay Account. Phone 384-8623 or the Bay at 385-1311 and ask for local 273.

saturday special

Personal shopping only, please . . . no phone orders

Hawaiian Puka Shell Chokers

Saturday is dazzle-up-a-man day at the Bay. Here's what to wear with an open-necked shirt and your best summer tan. Snowy white Puka shells flown to the Bay from Hawaii which used to be the only place they could be found. But now a real Puka shell choker is as close as the Bay . . . and the price is a *lot* less than plane fare to the islands.

Men's Accessories, Main Floor

12.99

Use your Baycard, your good-for-so-many-things card.

DAILY STORE HOURS 9:30 A.M. TO 5:30 P.M. THURSDAY AND FRIDAY TO 9:30 P.M.
PHONE 385-1311. FREE CUSTOMER PARKING.

Hudson's Bay Company

So, You're Waiting for a New Hospital?

By DON VIPOND
Times Staff

Major decisions on hospital expansion in the Capital district have been made this year — but ribbon-cutting ceremonies are a long way off, says the region's hospital planner.

John Clark is concerned about people looking for rapid results. In the complex world of hospital construction, mired deep in the sands of bureaucracy, it isn't going to happen that way.

"A lot of people think we can dig a hole next week and in 18 months something will open," he says. "Even going flat out with new construction methods it takes a minimum of three years."

Why so long?

There are a variety of factors but perhaps three main ones. Hospitals are complicated plants, crammed with people and services, so putting together the blueprints to produce maximum efficiency would take time in any event.

Then medical technology is constantly evolving. What was considered the best system last year can be overtaken by a better one next year. That means constant scrambling to keep up.

Perhaps the biggest problem from a planning and political point of view, hospitals are expensive. Cost of their specialty equipment, not just sophisticated machinery but items like beds, is staggering.

CLARK

The capital costs of hospitals are bad enough. But operating costs can run more in a year or two than the cost of building them. It will cost, for example, about $50 million to keep Royal Jubilee and Victoria General Hospitals running this year.

The money involved means that B.C. Hospital Programs, the provincial agency formerly known as the B.C. Hospital Insurance service, keeps close tabs on planning and spending.

BCHP is charged with developing a balanced and integrated hospital service throughout B.C. as well as ensuring its standards are met, Clark notes.

There are six stages, each with three to eight steps, which each major hospital project must clear before building can even start under the traditional system.

It may be that "fast-tracking," starting construction on one phase before all the details of the following ones have been worked out, will provide a way to cut time.

A new hospital somewhere to the northwest of Greater Victoria has been approved in principle, one which will largely or even completely replace Victoria General.

But Clark notes that in the years before that hospital opens, it's going to take a good deal of money to keep the old hospital going. There are 118 renovation projects now approved at Victoria General, costing from $275 to $176,000.

Many are minor repairs but Clark says they have to be done to keep those 430 beds in service for at least the next five years.

Although even the location of the new hospital has yet to be decided, people in Greater Victoria may see something quite new to them when it finally rises a few years from now.

Clark says one trend in hospital construction is to separate the two main functions—the industrial sector, which includes everything from heating plant and food services to operating rooms and supplies, and the "hotel" sector, which is patient accommodation.

While the sections are linked, dividing the two into separate structures can produce designs such as a highrise tower with lower level wings jutting from it, or a tower with a lower circular structure surrounding its base.

'BACK DOOR' MOVE

Gov't Land Buying Feared by Metchosin

Victoria Times
FRIDAY, JULY 11, 1975 17
SECOND SECTION

By PETER MEDWID
Times Staff

The provincial housing department has been buying land in the Latoria Road area of Langford and now appears to be expanding its purchases all the way to Pears Road in Metchosin.

The purchases have prompted a meeting of the Metchosin Ratepayers' Association Monday at 8 p.m. in Metchosin Hall, president John Waterman said today.

Waterman says "it appears to us the government is trying to get into the Metchosin through the back door ... they are running into opposition on the proposed Highlands development so they've turned our way."

The government owns 3,000 acres in the Highlands and hoped for a development accommodating up to 25,000 people. The plan has been opposed by Highlands residents and others, and the government has since said it has no "immediate plans."

The Metchosin group fears that if the government is buying land, municipal status will not be far behind.

"Rainey (Ken Rainey, the reiognal board representative from the area) has been assured by Jim Lorimer, municipal affairs minister, there will be no encroachement into Metchosin. But the housing department seems to be ignoring this," says Waterman.

He adds that after the Monday meeting of the ratepayers he hopes there will be a good representation at the regional board planning meeting at the Colwood Firehall next Thursday "to fight like heck Metchosin being included in the Colwood-Langford community plan."

Gary Begg, deputy minister of housing for the province, says the government does own land and is actively interested in acquiring more land in the Colwood-Langford area.

But he said he did not know if the province is buying land in Metchosin.

"All our purchasing of land is done through Dunhill Corporation (owned by the province) and I wouldn't see anything until it passes across my desk."

Love That Levi!

The provincial government is relieving the city of Victoria of about $500,000 in claims made against the city by three private hospitals.

Announcement that the government will pick up the whole cost of settling the claims was made by city solicitor Jakob de Villiers in a letter to council.

The news drew effusive praise Thursday from Mayor Peter Pollen for Human Resources Minister Norm Levi.

"The Honorable Mr. Levi has just been extremely co-operative in this regard," said the mayor, adding that Levi was a "good head."

The claim of Glengarry, Glenwarren and Aberdeen private hosptials for roughly $500,000 in payments for welfare patients has been settled at a reduced figure.

Glengarry and Glenwarren will get about $332,000, de Villiers said, and Aberdeen about $5,000.

Levi had originally agreed to pay 85 per cent of the settlement, but has now agreed to pay all.

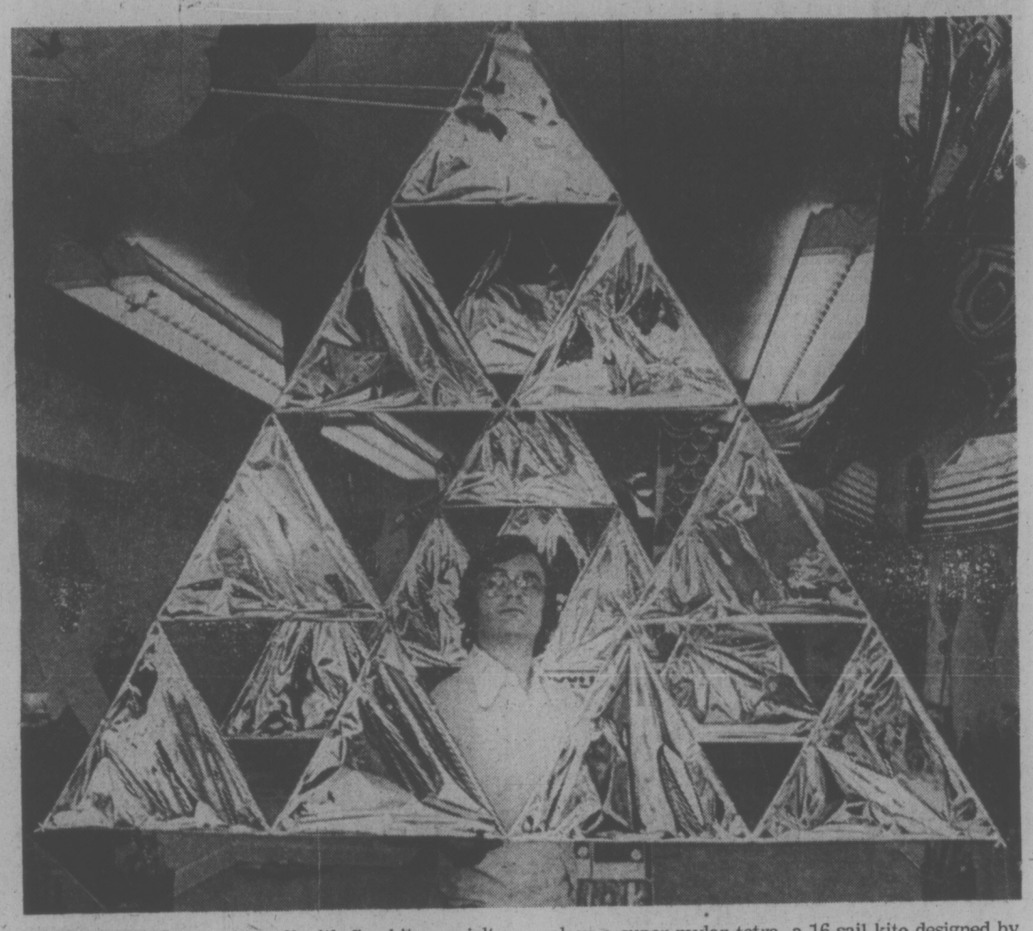

KITE-FLYING has taken off with five kite specialty stores opening across Canada in past two months. Bruce Ward, who with Bob Barker opened the Victoria Kite-Shop at 908 Gordon Street this week, displays a super mylar tetra, a 16-sail kite designed by Alexander Graham Bell at the turn of the century. Shop offers 80 to 100 designs, from $2 to $50. (John McKay photo)

Welfare Hike Stall Called $1M Benefit

B.C. municipalities benefitted by $1 million when the provincial government delayed increasing the municipal share of the social assistance levy until April 1, Deputy Human Resources Minister Jim Sadler said Thursday.

The share should have risen in January, Sadler said, but the province decided it would be unfair to increase rates when local governments are still tied to old budgets.

The former rate of $1.10 per person paid by municipalities was increased effective April 1 to $1.30 and angered Saanich aldermen who claimed they were not warned.

Sadler said municipalities are getting a fair deal, especially in light of the province's decision last year to raise its contribution from 85.15 per cent to 90.10 per cent.

"We saved the municipalities five per cent of the cost at the same time the per capita levy should have gone up. By January the rate should have geen more than $1.20, but the government decided to hold off," he said.

The rate is tied to economic conditions so the municipalities must have been aware of inflation and increased cost of living factors, Sadler said.

"All municipalities were well aware of variations."

Saanich council, however, maintains it was assured by the department there would be no increase.

Comptroller-treasurer Roy Broughton said the increase will raise Saanich's social assistance payments for the last nine months of 1975 from the estimated $887,800 to $975,600, leaving $87,800 to be found elsewhere.

Council will likely have to use $41,900 from a contingency reserve fund to help meet the emergency, and the remainder will possibly be made available through two Local Initiative Program grants.

Strike Notice Given VGH

Strike notice was served on Victoria General Hospital today by the Health Sciences Association after a union membership meeting Thursday night voted 95 per cent in favor of such action.

HSA executive director, Jack Campbell, said from Vancouver he anticipates a strike vote will be held next week by about 125 members at Royal Jubilee Hospital.

The union, which represents 2,500 technicians and paramedical professions at 81 B.C. hospitals, has now served strike notice on 15 hospitals and Campbell said strike votes will be held at a number of other hospitals next week.

A 90-minute bargainng session in Vancouver Thursday brought both sides within 1.4 per cent of each other on wage increases, the most important issue, before talks broke off. No further meetings are scheduled.

The B.C. Health Association, which bargains for the hospitals, offered a 17.7 per cent increase in starting wages for laboratory and X-ray technicians to give them parity with registered nurses and a 16.3 per cent hike for all other groups. The HSA is demanding 17.7 per cent for all its members.

Campbell said the latest offer was rushed to the membership meeting of Victoria General and the strike vote underlines the HSA position that 17.7 per cent is a "bare minimum target and we will not settle for less for other groups."

Laboratory and X-ray technicians, who make up more than half the membership of HSA, have one year more training than RNs and are earning about $200 a month less than nurses.

Mike O'Brien, personnel director at Victoria General, said today the latest offer would give a senior laboratory technician $148 a month more on a current salary of $1,536.50.

The across-the-board increase would give a senior pharmacist, now at $1,642.25, an increase of $290.75 a month and the BCHA thinks that sort of increase discrepancy is not fair, he said.

Overtime pay for statutory holidays and a dental plan are among other contract issues. The union wants overtime for all 11 statutory holidays instead of the current three and it wants a dental plan, which would be the first in the hospital industry.

O'Brien said reports of a potential lockout by hospitals in the event one of them is struck are not true. That suggestion was unanimously rejected by BCHA Thursday, he said.

HSA members at Victoria General will be in a legal position to strike Monday at 9 a.m. but such a move appears unlikely.

FOUR-CAR CRASH

A driver in the wrong traffic lanes of the Pat Bay Highway south of Haliburton produced a four-car crash causing about $6,500 damage but only minor injuries Thursday.

Police said John Kendall, 54, of 5178 Old West Saanich Rd., was southbound in the northbound lanes about 5:35 p.m. when an approaching car was struck in the rear by another car which swerved to avoid Kendall.

Kendall's car struck one of the two and then hit another oncoming car head on. He was taken to hospital where he was treated for abrasions to his forehead and later released.

Two Men Jailed For Trafficking

Two men convicted in county court for trafficking in drugs were sentenced today to jail terms by Judge M. L. Drake.

Kenneth C. Jones, suite 1, 1331 Pandora, was given a year for possession Feb. 2 of 1,900 doses of LSD for purposes of trafficking.

Drake said he took into account the three months Jones spent in jail awaiting trial, but said the sentence was merited in view of Jones' previous convictions for possession of cannabis and marijuana and the fact that on this occasion he had a "large quantity of a particularly dangerous drug."

Mark Ray Murray, 1046 North Park, was sentenced to six months for possession of $60 worth of cocaine on March 15 last year for purposes of trafficking.

In addition, Drake ordered two years probation in which the use of drugs by Murray and his association with known drug users is prohibited.

Quick Return on His Money

If it were not for two Dockyard workers, a gas station manager may have lost more than $600 this morning.

Every morning at 6:45, Elmer Michael leaves his home at 929 Esquimalt Road, places a cash float in his car, and drives to the Gorge Road Texaco, 90 West Gorge Road.

But this morning, Michael placed his bag of money on top of his car to unlock the vehicle, then drove off. The gag rolled off the roof and Michael opened up shop at 7 a.m. without his float.

The Dockyard workers — Richard Saunders and Austin Ryan, found the bag of money while going to work and turned it over to Esquimalt police.

Michael was notified and he got his money back at 7:30.

"I was really relieved when the police called me," Michael said.

He said much of the $600 in the bag were cheques which he usually deposits in the bank the night before.

"I don't generally carry $600 to work every morning."

But he said he'll continue bringing the float from home to work "because the banks aren't open early enough and we just can't operate without a float."

When asked why he didn't keep the float in a safe at the station, he said: "I don't think I'll disclose that."

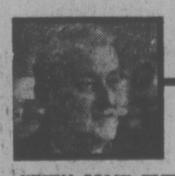

arthur mayse

Salute to the Past From the Present

WHEN SOME FUTURE HISTORIAN unravels the skein of the 1970s he will come on one strand that may puzzle him. This is the curious yearning for times past that runs as a counter current through our present.

Its manifestations are sometimes comic, often wistful, and usually based on the erroneous assumption that life was better 'way back then.

It wasn't. There's no decade of my life that I would willingly exchange for this era in which I find myself. But I have no objection to a bit of make-believe, and perhaps a limited turning-back to the past has its therapeutic benefits.

One warm evening this week, I watched a girl launch herself on one of these sentimental journeys. No store-bought ice cream for her! She was making her own as her great-grandmother might have done, and if the finished product cost her more than the price of a tub of supermarket ice cream, what matter? She had undertaken an adventure in simplicity, and was enjoying it immensely.

And no point in reminding her that retreat to the past was less than complete.

Her freezer was powered by electricity, whereas her great-grandma's had a sturdy crank projecting from its side. Turning that crank was an arm-wearying job that only the end result justified.

The past had its virtues. The cities were smaller, the air was cleaner, and it may be that the crime-rate was lower. The family doctor made house calls as a matter of course. In the three-generation family unit of the past, the elderly weren't shuffled off to end their days in rest homes.

But if your child contracted polio, God help him, because the medical profession could do very little for him. The vaccines that have knocked out so many once-killing or crippling diseases were still in the future. So were the wonder drugs.

Simplicity has its price. The pace may have been slower in the "good old days", but let us not delude ourselves that life offered more leisure.

Modern man, edging his way toward the four-day work week, wouldn't take kindly to a non-unionized work regime that kept his nose to the grindstone for 10 or 12 hours, six days out of seven. His wife, even with a hired girl to help her, might indulge in dreams of a time when labor-saving home aids would lighten a woman's load.

I can remember the wood-and-coal kitchen range with sentimental affection, forgetting the tribulations it imposed on its slaves.

I'm glad to see the revival of tent camping that has been gathering momentum this year or two. Among other benefits, it helps ease the strain on our hard-used provincial parks. It also brings an outdoors holiday within range of the young family whose means don't run to camper truck, trailer or motor home. Even more, it represents a seeking-after that less complicated past which so many who never experienced it idealize as a happier and better time than the here-and-now.

Up to a point, I'm even prepared to bolster the legend. If some skunked fisherman prefers to believe that it was advisable to shelter behind a tree while tying on a fly in the old days, far be it from me to disillusion him.

But was it really so?

Certainly there were more trout in our streams, though not necessarily in our lakes, and more salmon in the sea. Those old photograph's of massive catches don't lie.

Still, I can remember plenty of fishless fishing days, and no less clearly, the drudgery that too often went with a spell of saltchuck angling. The boat trailer, the dependable outboard motor and the launching ramp hadn't appeared on our scene. The typical sport-fishing craft along these shores was launched by brute strength and propelled by oars.

Great in retrospect . . . but just to recall those expeditions sets by back cringing.

There was much that was good in the past, and plenty that's wrong with the present. But those olden, golden days weren't flawless. If a dollar went farther, pay-cheques were smaller, and who'd ever heard of fringe benefits?

So to the past, a sentimental salute . . . offered with both feet firmly planted in this present!

Dot Goes for '4'

TRAIL — Dorothy DeGirolamo of Victoria downed Dorothy Leighton of Vancouver on the 21st hole in sweltering 40-degree weather Thursday to gain a berth in the final of the B.C. Women's amateur golf championship.

Mrs. DeGirolamo, the 1975 Victoria and district champion who has entered the tourney for the first time since winning it 15 years ago, was scheduled to meet Val White of Vancouver in the 36-hole final today on the 6,365-yard, par 75 Birchbank layout.

The Victoria golfer won the provincial title on three occasions, 1954, 1955 and 1960 before taking time out to raise a family.

Thursday's play produced the first final in five years without either Dale Shaw of Sidney or Marilyn Palmer of Vancouver.

Miss White, a two-time Canadian junior champion, ended Miss Palmer's hopes with a 1-up semi-final decision and Mrs. Leighton birdied the 15th and 16th holes to top Miss Shaw 3 and 2 in quarter-final play.

"I'd be lying if I said I didn't want to get Flo," said Mrs. DeGirolamo in reference to Flo McFall of Richmond, who she ousted 5 and 4 in a quarter-final match.

Mrs. McFall had edged Mrs. DeGirolamo for a spot on the B.C. women's interprovincial team by one stroke Tuesday.

Miss White was three up with three holes to play when Miss Palmer started to catch up. Miss Palmer took the 16th and 17th holes but lost out when her third shot rolled down a steep bank on the 18th.

Miss Shaw lost on the back nine after missing three short putts — two of which would have won the holes. She had been a semi-finalist four times and was last year's runner-up to Miss Palmer.

In other quarter-final matches, Miss Palmer defeated Lynne Cooke of Coquitlam 5 and 4 while Miss White downed Lorna McPherson of Vancouver by the same score.

Three-member teams representing the Lower Mainland, Vancouver Island and Interior began play Thursday in the national handicap award competition. The Island squad leads the Lower Mainland entry by four strokes, 242-246.

DOROTHY DEGIROLAMO
. . . in B.C. final

Miller, Watson On Hot Streaks

CARNOUSTIE, Scotland (AP) — Johnny Miller birdied five of the first seven holes and Tom Watson birdied three of the first five to share the early lead at nine under par in the third round of the British Open golf championship today.

Miller, a former United States Open champion and three-time winner on the U.S. tour so far this year, made the turn in 31, five under par, after starting the day four strokes behind of David Huish, the Scottish teaching pro who fired 67 for a 136 total and the second-round lead.

Miller started the day at 140 and Watson at 138.

While they were ripping up the 7,065-yard, par-72 Carnoustie course, Huish, a 31-year-old winner of the Scottish pro title last month, dropped a stroke on the third hole when he missed a five-foot putt and went to seven under.

Bobby Cole of South Africa, who set a course record of 66 Thursday for a 138, birdied two of his first three holes to go eight under.

Defending champion Gary Player of South Africa, meanwhile, saw his hopes for a fourth British Open title all but disappear when he took a triple-bogey seven on the tricky 18th and wound up with a 73—219, three over par for three rounds.

Lee Trevino, another former two-time winner, shot a oneover 73 for a 218 and Lou Graham, the U.S. Open champion, also dropped out of the title chase when he took double bogeys on the last two holes for a 74—219.

SECOND-ROUND LEADERS

David Huish, Br.	69-67—136
Tom Watson, U.S.	71-67—138
Peter Oosterhuis, Br.	68-70—138
Andries Oosthuizen, S.A.	69-69—138
Bobby Cole, S.A.	72 66—138
Hale Irwin, U.S.	69-70—139
John Mahaffey, U.S.	71-68—139
Paul Leonard, Ire.	70-69—139
Graham Marsh, Aust.	72-67—139
Bernard Gallacher, Br.	72-67—139
Johnny Miller, U.S.	71-69—140
Jack Nicklaus, U.S.	69-71—140
Jack Newton, Aust.	69-71—140
Simon Hobday, Rhod.	70-70—140
Neil Coles, Br.	72-69—141
Guy Hunt, Br.	73-68—141
Robert Shearer, Aust.	69-72—141
Alan Tapie, U.S.	70-72—142
Raymond Floyd, U.S.	71-72—143
Brian Huggett, Br.	72 71—143
Tommy Horton, Br.	72-71—143
David Vaughan, Br.	72-71—143
Danny Edwards, U.S.	70-74—144
Spike Kelley, U.S.	74-70—144
George Burns, U.S.	71-73—144
Michael Cahill, Aust.	71-73—144
David Graham, Aust.	74-70—144
Peter Townsend, Br.	74-70—144

bill walker

Pele: World-Wide Hero A Credit to His Game

Notes from here, there and around-about: With Pele still in the news, and drawing some 27,000 fans into Vancouver's Empire Stadium recently, perhaps an item on Edson Arantes do Nascimenti which I came across recently may be interesting, as they are one and the same.

First, for new arrivals, Pele's recent trip to Vancouver wasn't his first, although it was his most successful. His first was against an all-star B.C. side and his other visit was with his regular Brazilian club side, Santos against Frankfurt of Germany in an international exhibition which some fans still recall as a classic of all time in these parts. At one time, and perhaps he still is, Pele was a world-wide ambassador for Pepsi-Cola. He also endorses a coffee, which bears his name, "Cafe Pele", promotes Puma soccer shoes, is involved in a rubber factory, a bank, an export-import company, radio, and, as Johnny Miller, is also in men's clothes. His office employs 20 persons including three attorneys. So he's worth a few million but still is a commanding figure to the masses.

One reason is that he usually will take time out to sign an autograph, or to juggle a ball with his foot, or pat a youngster on the head. Besides, he leads a clean life, doesn't drink or smoke and, as for his amazing talent, he once said: "Only God can explain that." If he is truly a world-wide ambassador for the game, it was probably never better illustrated that when the Biafran war was in progress. A two-day truce was observed when he showed up. Political disputes in Khartoum and Algiers have also been interrupted in his honor. Once when he was ejected from a game in Bogota, spectators stormed the field, tossed out the referee who had ordered the expulsion, and restored Pele.

Protocol was reversed when he met Prince Philip. The Prince left his seat to meet Pele. But then, Pele makes more money than Prince Philip. It was said before his recent temporary retirement and his subsequent signing with the New York Cosmos for whatever that he was the highest individual taxpayer in Brazil, his yearly corporate image being worth about $1.5 million with about half being from football, the game he serves so well.

★ ★ ★

Albeit, now to the post and elsewhere as time will allow. It was only five years ago that tartan turf was installed at Empire Stadium and everybody who was anybody was there for the feeling and jumping on.

Now, it is about to be replaced at a cost of $258,000, of which the 3-M Company, which made the orginal installation, will contribute $80,000. And it too has served its purpose well. Before the mod sod, Empire Stadium was a quagmire most of the winter and was used fewer than 20 times a year. In 1974 it was used on 442 different occasions, or a year-round daily use of three hours a day . . . In cricket, an observer checks in with the info that Australian fast bowler Jeff Thomson has been swamped with offers to play County cricket next season and his signing fee could be as high as $15,000, a record . . . And yes, dear reader, the John Walker of New Zealand, who has been approaching greatness on the European track circuit this summer is the same who ran here in the Pacific International Games in July, 1973.

It may be recalled that Walker ran the first sub four-minute mile at Centennial Stadium as the event was split in two races. His time was 3:58.8. Later his fellow New Zealander, Rod Dixon, whom he defeated recently in Europe, won the featured mile in 3:57.9, so Walker's mark didn't last long . . . But now he's No. 1 . . . And Doug Keough is back in business, too. Doug is general manager of the Export "A" $25,000 salmon championships and the reminder is that Aug. 9 and 10 are the dates, and the total prize list amounts to $75,000 worth . . . and for those who play the percentages, 14 of last year's 25 winners came from Cowichan Bay. Wall-to-wall boats, anyone? It's quite a sight. And the prizes aren't bad, either.

★ ★ ★

Speaking of fishing, Captain Claude Lacerte of the marabell has reported in that if fishing wasn't that good in Knight Inlet earlier last month, his guests have been limiting out in Kingcome Inlet in recent days . . . Now, it's off to Rivers Inlet for the biggies. And here's a guy that deserves all he should get. They are holding a Paul Parnell Night in New Westminster, July 24, and WLA commissioner Colin Cruickshank has said it for everyone: "Paul's contribution to lacrosse as a player and coach has been immeasureable. There's no better example of what a player can mean to the game." Agreed.

BIG EFFORT on service is displayed by Roger Skillings during men's doubles quarter-final Thursday in city closed tennis championships at Racquet Club. Skillings and Mike Greenwood combined for 6-4, 3-6, 6-4 victory over Greg Miller and Tim Cummings. (Irving Strickland photo)

Andrea Captures 'B' Net Crown

Andrea Wiles topped Terry Kean 6-4, 6-0 Thursday to capture the "B" women's singles title in the Victoria City Closed tennis championships currently underway at the Racquet Club of Victoria.

It was the second crown this year for Miss Wiles, who won the "B" section of the "First Chance" tournament in Courtenay.

In an "A" men's doubles tussle, Roger Skillings and Mike Greenwood defeated Greg Miller and Tim Cummings 6-4, 3-6, 6-4 to move on to today's semi-finals.

Pat Olson and Louis McMinn downed Vicki Coutts and Betty Hutton 6-0, 6-1 while Jean Shaw and Ann Graham defeated Miss Wiles and Lynn Johnston 6-1, 4-6, 7-5 in "B" women's doubles semi-finals.

Finals in all "A" events will be played Saturday with the singles beginning at 9 a.m. and the doubles starting at 12 noon.

Wright Takes Lead In CPGA Tourney

TORONTO (CP) — Bill Wright of Edmonton shot a five-under-par 66, matching the course record, and then watched while his one-stroke lead stood up through the rain-delayed first round Thursday in the Canadian Professional Golfers' Association championship.

Wright had finished his round at about 1 p.m. An hour later, with half the field still on the Bayview Golf and Country Club course, a thunderstorm forced a delay of almost an hour.

It started raining again as the last groups finished at 7 p.m. but Wright's lead still stook in the chase for a $35,000 purse.

★ ★ ★

Bill Wright, Edmonton	32-34—66
Dan Halldorson, Brandon	30-37—67
Bill Tape, Woodbridge	33-34—67
George Knudson, Toronto	34 34—68
Fergus Gallagher, Concord	34-35—69
Andre Gagnier, Laval	34-35—69
Bob Rose, Hamilton	34-35—69
Bob Breen, Brampton	35-34—69
brian Kaye, Hornby	35-34—69
Tim McCutcheon, Kitchener	33-36—69
Dave Garner, Woodbridge	33-36—69
Jim Collins, Winnipeg	33-36—69
Dave Shock, Hamilton	34-35—69
Wilf Homenuik, Winnipeg	35-35—70
Gary Mase, Hamilton	37-33—70
Al Paterson, Thornhill	36-34—70
Frank Whibley, Toronto	34-36—70
Gary Slatter, Thornhill	36-34—70
Bruce Murray, St. Catharines	33 37—70

B.C. SCORES

Bill Wakeham, Duncan	36-35—71
Bob Cox, Vancouver	37-35—72
Dave Barr, Kelowna	37-36—73
Finn Sorenson, Surrey	34-39—73
Al Kennedy, Richmond	37-37—74
John Morgan, Victoria	36-39—75
Tom Whittle, Richmond	37-38—75
Garry Nicholson, Van.	35-40—75
Mike Graas, Kamloops	39-39—78
Dave Roach, Delta	40-38—78
Mike Parker, Victoria	38-41—79

Wright had six birdies in matching the course record set last year on this 6,445-yard layout by Ontario Open winner Artie McNickle of Sacramento, Calif.

One stroke back were Dan Halldorson of Brandon, Man., and Bill Tape of Woodbridge, Ont.

George Knudson of Toronto, three-time former CPGA champ, shot a 68 along with Gar Hamilton of Toronto.

Nine players shot 69 while six had 70.

Bill Wakeham, a former Victorian now the pro at the Cowichan club near Duncan, was in a log jam at even-par 71 with former Victorian Bob Hogarth of Montreal and defending champion Moe Norman of Gilford, Ont.

Bob Panasiuk of Windsor, Ont., CPGA champ in 1972 and 1973 and runner-up to Norman last year, shot a 72.

Victoria's John Morgan and Mike Parker were well back. Morgan shot a 75 while Parker had a 79.

Twitty Holds Slim Lead In Quad Open

MOLINE, Ill. (AP) — Rookie Howard Twitty Jr. Thursday forged to a five-under-par 66 to take the first-round lead in the $75,000 Quad Cities Open golf tournament.

Terrance Dill, who returned to the pro tour last February, and Dave Eichelberger, eighth-highest money winner last year, each finished at 67 to share second, one stroke back.

Frank Beard was alone at 68 while among those at 69 were defending champion Dave Stockton and Sam Snead.

Twitty, 26, earlier played two years on the Asia golf circuit and claimed the Thailand Open title last March. "I won $3,500 and a nice little trophy," he said.

TEAM CAPTAINS ONLY TALKERS

TORONTO (CP) — The National Hockey League Players's Association has endorsed proposed rule changes that might speed up games and stiffen sanctions against violent participants.

In final sessions between the players' representatives and league owners Thursday, a recommendation was approved eliminating the position of team alternate captains, and with the abolished system goes the right of any player, with the exception of the captain, to argue a call with the referee.

If the NHL rules committee approves the recommendation, a player will be allowed to dispute a game call only on the invitation of the referee, and that invitation will be extended only to the team captain.

Players and owners also approved a recommendation of immediate and mandatory suspension of any player penalized for attempting to injure another player, pending the usual league inquiry.

Players' association executive-director Alan Eagleson said such suspended players would be reinstated with full pay if the inquiry finds them not at fault.

Maple Leafs Sign Ashby To Long Pact

TORONTO (CP) — Toronto Maple Leafs announced Thursday that centre Don Ashby, the National Hockey League club's No. 1 amateur draft last month, has signed a multi-year contract.

Ashby, a 20-year-old native of Kamloops, was selected sixth over-all in the draft. The 6-foot-1 Ashby, who weighs 185 pounds, played with Calgary Centennials of the Western Canada Hockey League the last three seasons, completing the 1974-75 campaign with 52 goals and 68 assists for 120 points.

His lawyer, Dennis Coates of Kamloops, general manager Jim Gregory of the Leafs and Ashby met for several hours Wednesday when they apparently agreed on the contract. No terms or length of the contract were revealed.

Adanacs Clobbered

NEW WESTMINSTER — New Westminster Salmonbellies hammered Coquitlam Adanacs 23-6 Thursday to take over sole possession of first place in the Western Lacrosse Association.

Veteran centre Wayne Goss scored five goals and added five assists to spark the Salmonbellies, who held period leads of 6-1 and 14-3 and outshot the Adanacs 64-42 before 296 fans.

The 10-point output boosted Goss' league-leading total to 116, 70 of them assists.

Jim Giles and Walt Weaver added four goals each for the Salmonbellies while Bob Tasker and Bill Mosdell got three apiece. Bill Robinson, Dave Matheson, Steve D'Easum and Rick Kennedy had the other New Westminster goals.

Jim Aitchison and George Musseau scored two goals each for Coquitlam while Lloyd Hutchinson and Don Rutkowski had one apiece.

The loss left the Adanacs two points behind Nanaimo Timbermen in the race for the fourth and final berth.

★ ★ ★

	P	W	L	F	A	Pts
New West.	19	14	5	287	236	28
Vancouver	21	13	8	285	266	26
VICTORIA	17	11	6	244	189	22
Nanaimo	19	5	14	242	272	10
Coquitlam	18	4	14	204	299	8

Next game: Saturday — VICTORIA at Nanaimo.

Boot Exhibition

B.C. Selects, who will represent the province in the Western Canada Summer Games in Regina, Aug. 10-17, will tackle London Boxing Club, who will be attending the Canadian championship tournament around the same time, in an exhibition soccer match at 12:30 p.m. Saturday in Carnarvon park.

Stingers Collect Comeback Victory

Mark Shoor pumped in two goals, including the winner during the final minutes of the game, and assisted on two others as Victoria Strathcona Stingers rallied to nip Esquimalt 9-8 in a B.C. Junior "B" Lacrosse League game Thursday at Esquimalt Sports Centre.

Stingers were down 5-0 after the first period and 7-2 at the end of the second frame.

Tej Labh also scored twice for Victoria while singles were fired by Cleve Dheensaw, John McArthur, Mike Sharpe, George Bridges and Vanni Barbon.

Darrell Deaneand John Entzminger led Esquimalt with two goals apiece and singles came from Kim Browning, Scott Browning, Steve Buckley, and Brian McKinnon.

Doug Beech made 43 stops in the Victoria net while Jim Fisher and Bill Bendall combined to block 35 shots for Esquimalt.

Poland Collects Volleyball Gold

MONTREAL (CP) — Poland defeated a tough United States squad 15-3, 15-9, 15-8 Thursday night to win the gold medal at a four-nation men's volleyball tournament.

The U.S.was awarded the silver medal while Czechoslovakia defeated Canada 15-5, 15-1, 15-11 to take the bronze.

Poland had defeated Canada 15-8, 15-10, 15-3, and the U.S. upset Czechoslovakia 2-15, 15-12, 15-11, 12-15, 15-10 in semi-final play Wednesday night.

Goaltending Mark

John Hamilton, a Victoria product, set a league goaltending record Thursday by blanking Montreal Quebecois for 32 minutes and 39 seconds as Philadelphia Wings connected for a 13-11 National Lacrosse League victory.

Hamilton surpassed a shutout skein of more than 28 minutes set last month by Dave Evans of Montreal.

In the only other game, Wayne Granger hammered in three of his four goals during the third period to lead Maryland Arrows to a 12-8 triumph over Long Island Tomahawks.

SPORTS MENU

TONIGHT

SOFTBALL

6:45 p.m. — Stuffy McGinnis Men's League, Royal Oak Sporting Goods vs. Tony's Holdings, Central Park.

6:30 p.m. — Sidney Men's Association, Cloverdale Paint and Paper vs. KOA, Sanscha Park.

6:30 p.m. — Heywood Men's League, London boxing Club vs. Webb and Trace, Heywood Avenue Park.

BASEBALL

6:30 p.m. — Continuation of Victoria District Babe Ruth (14 and 15-year-old) playoff tournament Lambrick Park.

SATURDAY

CAR RACING

7 p.m. — Time trials for super-stock and claimer program, Western Speedway.

BASEBALL

2 and 6:30 p.m. — Continuation of Victoria District Babe Ruth (14 and 15-year-old) playoff tournament, Gordon Head Cosmopolitans vs. Esquimalt - Victoria and losers' bracket game, Lambrick Park.

6:30 p.m. — Opening game in Greater Victoria Little playoff tournament, Gordon Head vs. Triangle, Lampson Street Park.

CRICKET

1:30 p.m. — District Association, fourth-round limited overs matches, Incogs vs. Nanaimo, St. Michael's University School; Oak Bay vs. Alcos, Windsor Park.

SOCCER

12:30 p.m. — Exhibition, B.C. Selects vs. London Boxing Club, Carnarvon Park.

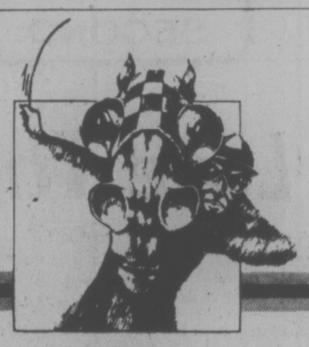

Exciting Thoroughbred Horse Racing Ten times a day

Parade to Post Wed., Thurs., Fri. 4:15
Saturday, Sunday, & Holidays 1:15 Rain or Shine
Children under 10 not admitted

Longacres

Spend the day in Seattle-Renton

LOOK WHO'S COMING TO WESTERN SPEEDWAY

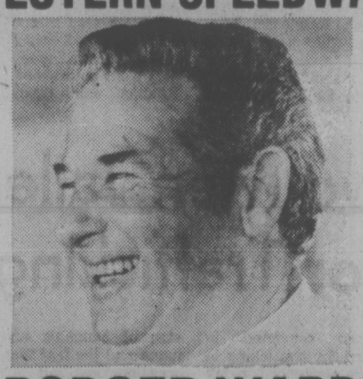

RODGER WARD
FORMER TWO-TIME WINNER INDIANAPOLIS 500
will be at Western to race in the
SUPER STOCK
INTERNATIONAL DRIVERS CHALLENGE
TUESDAY, JULY 15

SATURDAY NIGHT ACTION

★ SUPER STOCKS ★ CLAIMERS ★

TIME TRIALS 7 P.M. RACING ACTION 8 P.M.

Adults $3.00, Students and O.A.P. $2.50, Children 6-12 $1.00

WESTERN SPEEDWAY

THOMPSON, PAINTER FOUR STROKES BACK

CALGARY (CP) — John Poyen, 59-year-old rookie competitor in the Royal Canadian Golf Association senior championship, managed a five-over-par 75 on his home course Thursday for a one-stroke lead after 36 holes of the 54-hole event.

Poyen, president of the Canadian Petroleum Association and former Alberta Willingdon Cup team member, totalled 149 for the first two rounds, one ahead of clubmates Art Davis and Galloway Macdonald and Bill Simmons of Richmond, B.C.

Davis carded a 76 while Macdonald and Simmons had their second successive 76s.

Two strokes back, in fifth place following a second-round 77, was Bob Manahan of Calgary. Dr. Bob Reid of Prince Albert, with 78, was three shots away. Paired at 153, four strokes back, were reigning B.C. senior champion Bill Thompson and Vic Painter, both of Victoria.

Thompson had a four-over-par 74, Thursday's second-best score. A three-over 73 was turned in by Gordon Verley of Victoria, grouped at 157, eight shots off the lead.

The first-round leader, Henry Mitchell of Vancouver, faded to a tie for ninth place, shooting 83. He had 71 in the first round.

Mitchell, 1971 champion, was joined at 154 by Jack Nash of London, winner in 1970, Ernie Butler of Penticton, and Peter Hedgewick of Windsor, Ont.

Dr. George Bigelow of Victoria, 1967 champ, shot 77 and was alone at 156. Gordon Millin of Victoria carded an 82 for a 158 total.

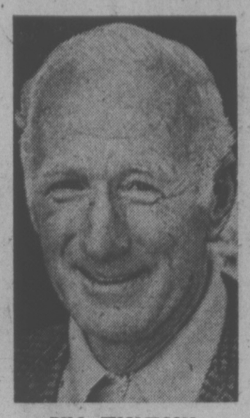

BILL THOMPSON
. . . in striking distance

Exercise in Futility

TORONTO (CP) — A second-quarter field goal from 26 yards by Eric Guthrie and a fourth-quarter single scored when another field-goal try went wide provided all the scoring as British Columbia Lions shut out Toronto Argonauts 4-0 in the only Canadian Football League exhibition game Thursday night.

The game, played before 32,234 fans on a field made slick by an early-evening rain storm, was an exercise in futility for both clubs as neither was able to move the ball as far as the other's 10-yard line all night.

The closest the Lions came to a touchdown was in the fourth quarter when Pete Liske, who played the entire game at quarterback, passed 34 yards to Randy Ragon at the Toronto 11. But after an incomplete pass, Liske was sacked at the 20 and Guthrie's wide field-goal attempt rolled to the dead-ball line for a single.

The Argoes, who used rookie Rick Worley at quarterback in the first half and holdover Mike Rae in the second, threatened only once. Peter Muller caught a Rae pass in the fourth quarter and ran to the B.C. 11 before fumbling. Rocky Long recovered the ball in the air and returned it to the B.C. 38.

Zenon Andrusyshyn had three chances to put the Argos on the scoreboard, but was either wide of short on field goal attempts from 44, 47 and 40 yards. Guthrie missed on two of his three tries, one of which was deflected.

Andrusyshyn's inability to handle a high third-down snap in the second quarter set the stage for the Lions field goal. He picked the ball up and threw an incomplete pass, giving B.C. possession on the Toronto 34 at the five-minute mark, the first time the Lions had possession in Toronto territory.

But Liske, after passing to Tony Moro for four yards and handing off on an 11-yard draw to Lou Harris which moved the ball to the 19, missed on two passes, and had to settle for Guthrie's field goal at 6:46.

Vancouver Stays Alive

VANCOUVER — Vancouver All-Stars eliminated two provinces Thursday from the double-loss-elimination Canadian senior amateur baseball championship tournament at Capilano Stadium.

Vancouver blanked Newfoundland 1-0 in one afternoon losers' bracket game and then mounted a 19-hit barrage to trip Saskatchewan 9-4 in the evening.

Today, the B.C. All-Stars—including Dave Graas and John Yankoski of Victoria — meet defending-champion Alberta.

OUTDOORS
stewart lang

Salmon Success Reduced In Sooke-Pedder Waters

Salmon-fishing success has tapered off slighly in Sooke to Pedder Bay waters during the past week but some large chinooks are still coming in and other spots around Vancouver Island are beginning to pick up.

Fishermen trolling minnows in the vicinity of Secretary Island are picking up chinooks as heavy as the 36 pound, 12 ounce lunker taken Saturday by Tom Brown. Paul Paquin took one weighing 28.12 Monday and Fred Webb boated a 28-pounder Tuesday.

Quite a few smaller chinnoks are also turning up along with the odd coho. Jack Whitehead caught a six pound coho Wednesday just outside Sooke Harbour.

Elsie Thompson topped everyone working the Becher Bay area this week with a 41½-pounder taken Monday near the Trap Shack but Glen Brady (38½), Alfred Schulze (38) and Brian Gibson (35½) came close Wednesday.

Most of the catches, from both the Trap Shack and Aldridge Point, have been made on strip or minnow with 40 to 60 feet of line and eight ounces to 1½ pounds of lead.

Russ West, however, proved that some of the old-fashioned lures still produce. He landed a 38:06-pounder last Friday while trolling an old No. 7 brass Wonder Spooon with two pounds of weight and about 50 feet of line near Beechey Head.

Pedder Bay's kelp bed yielded a 30-pounder to Alan Cole on Sunday but returns have been on the slow side.

Fishing off the Victoria waterfront was described as "lousy" while Oak Bay waters, which slowed down Tuesday and Wednesday, appeared to be picking up Thursday morning in the vicinity of Trial Island.

Best success was noted on deeply-fished strip, buzz bombs and stingsildas and a number of cod, halibut and red snappers have added a bit of variety to the catch.

Patey Rock, just north of Mill Bay, is yielding chinooks from five to 18 pounds on hootchies or strip trolled with two pounds of weight and 100 to 150 feet of line.

Chinooks to 10 pounds and a few coho are providing "spotty" returns in the southern end of Saanich Inlet on strip, minnow or hootchies.

★ ★ ★

Further up-Island, Bold Bluff waters are producing fair returns with better success noted near Tent, Thetis and Kuper islands using eight ounces of wieght and either strip or hootchies.

Fishermen in the vicinity of Entrance Island Light are picking up chinooks up to 15 pounds by trolling very deep and strip-casters working the coast of Lasqueti Island are tying into numerous bluebacks.

Chinooks to 39 pounds and coho to eight have been landed around Toquart, Rainy, San Mateo and Holford bays in the mouth of Alberni Inlet.

Strip has been best for chinooks and the coho are biting on green hootchies or colored Tom Mack spoons.

Fishermen willing to travel a little — about six miles out from Bates Beach or Kitty Coleman — are catching coho averaging five pounds and tipping the scales to eight on flashtails and colored Tom Mack spoons.

Coho returns have dropped off near Cape Mudge but chinooks from six to 10 pounds are being landed in fair numbers just about anywhere through Discovery Passage.

Trout fishing has been good near Caycuse on Cowichan Lake and downstream from the falls on the Nitinat River. The best method of fishing the Nitinat has been to cast from the bank with a large spoon and worm.

Flatfish tolled behind a willow-leaf have been nailed by some large trout around Fawn Point on Great Central Lake, a few trout are coming in to trollers on Comox Lake and fly anglers are currently enjoying some hot action in Wolf Lake.

★ ★ ★

NIBBLES: Margaret McKay captured first prize of $20 and a trophy in the annual Victoria-Saanich Inlet Anglers' Association "Sweetheart Derby" last Sunday with a 10:04-pounder . . . Elve Radke was runner-up with a 4:06-pounder ($10) and Margaret Doore was third with a 4:02 catch ($5) . . . These were the only three fish caught by the 32 fisherwomen who entered the fishfest.

Registration forms for the Export "A" $25,000 World Salmon Championships, Aug. 9-10, will be available for $12 at any Shop Easy outlet in the Victoria area, Peetz Tackle, Maverick Market, Royal Oak Sporting Goods, Anchor Marina at Cowichan Bay, Cowichan Country Sports in Duncan, Sandon Sports in Ladysmith, Al's Sport Shop in Nanaimo or any Super-Valu store on the Island.

VICTORIA ARCHER NEAR JUNIOR TITLE

CALEDON, Ont.—Kevin Teitge of Victoria has virutally sewn up the junior men's title following the third-round of the Canadian archery championships here Thursday.

Teitge started today's final round with 2,136 points, 58 more than the total of runner-up Clinton Shewchuk of Ottawa.

Meanwhile, Lucille Lessard of Lorettville, Que., and Wayne Pullen of Dorchester, Ont., continue to lead the senior events and Nancy Love of Calgary holds a 116-point lead in the junior girls division.

Miss Lessard lengthened her lead over Juliette Rochen of Val d'Or, Que., to 49 points while Pullen holds a narrow nine-point advantage over Ron Lippert of Kitchener, Ont.

Miss Love has 2,526 points while Linda Adamson of Belleville, Ont., is second with 2,410.

COBLE'S FISHERMAN'S CALENDAR
Time for Each Day, "Tells When Fish Bite Best"

FOR THE WEEK JULY 13 THRU 20

SUN	MON	TUE	WED	THU	FRI	SAT	SUN
13	14	15	16	17	18	19	20
3:11 p.m.	4:02 p.m.	4:55 p.m.	5:47 p.m.	6:41 p.m.	7:35 p.m.	8:29 p.m.	9:23 p.m.

Time is Pacific Daylight Time — Copyright 1969

Blacker the Fish — Better the Day for Fishing

Homers Give Seaboard Triumph Over Mike's

Home runs by Brian Grexton and Scott Sinclair led Seaboard Construction to a 5-3 win over Mike's Sports Shop in a Stuffy McGinnis Men's Softball League game Thursday at Central Park.

Grexton's blast, his seventh of the season which tops the league, was a solo shot in the fourth inning, while Sinclair connected with two men on base in the fifth inning.

Ron Grant had a home run for the losers with no one on base in the seventh inning.

Phil Berry allowed seven hits to win his seventh game in eight decisions but needed last inning relief help from Barry Wilkin. John Bechtold was tagged with the loss.

League batting and pitching statistics show Jim Anderson of Port Angeles leads the hitters with a .364 average, while Bob Swanson of Nanaimo tops the pitchers with an earned-run-average of 0.37.

In the Heywood Avenue League, Capital Builders warmed up for the Heywood Invitational tournament by defeating Tony's Holdings 6-5. The two clubs meet in the opening game of the eight-team tournament tonight at 6:30 p.m.

★ ★ ★

STUFFY McGINNIS

	W	L	T	Pts
Ingraham	18	5	0	36
Seaboard Con.	17	6	1	35
Royal Oak	14	10	0	28
Port Angeles	10	12	0	20
Sooke Merchants	8	14	0	16
Tony's Holdings	8	15	0	16
Nanaimo A and B	7	8	1	15
Mike's Sports	6	18	2	14

Mike's Sports 000 030 1— 3 7 1
Seaboard 000 131 x— 5 7 1
John Bechtold 1-8 and Jim Boyd; Phil Berry 7-1, Barry Wilkin (7) and Tom Robertson. Home runs: Mikes — Ron Grant; Seaboard — Brian Grexton, Scott Sinclair.

Bob Butler belted two home runs and a single and drove in all six runs for Capital.

In Senior Women's action at Hyacinth Park, Esquimalt Combos dumped Seaboard Construction 16-3 and CJVI Vicettes trounced Ingraham Hotel 10-1.

In the Sidney Men's Association at Sanscha Park, Sidney Hotel trimmed Seaboard Properties 13-1.

Jock-itch?

Try soothing, cooling Cruex medicated spray-on powder for relief of chafing, gym rash, itching and sweating.

A PRODUCT OF PENNWALT CORPORATION

PACIFIC CANOE BASE
2155 DOWLER PLACE, Phone 382-1243

MARINE SUPPLIES
• PADDLES
• BOOKS
• ACCESSORIES

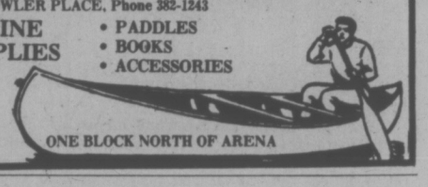

Cedar
Fibreglass
Aluminum
Canoes

ONE BLOCK NORTH OF ARENA

War Amps Take Playoff Crown

War Amps trimmed defending champion Peter Pollen 4-0 Thursday to win the Senior Babe Ruth Victoria Firefighter baseball league playoff at Royal Athletic Park.

War Amps, which also won the league championship, scored three runs in the first inning on two walks, a sacrifice, and infield out, an error and a single.

The club's other run came in the second inning when Dave Piercey doubled, advanced on a passed ball and scored on Gary Osolit's ground out.

Winning pitcher Lorne Halme went the seven-inning distance and gave up just four hits.

In post-game ceremonies, Jeff Owens, who batted a record .468, was awarded the league batting trophy and Pete Wolfe of Evening Optimists was awarded with the sportsmanship trophy.

Whitecaps Take Over Third Spot

VANCOUVER (CP) — Vancouver Whitecaps moved into third place in the North American Soccer League Western Division Thursday, gaining eight points from a 2-1 victory over Seattle Sounders.

Seattle remained in first place in the division with 93 points from 16 games, Portland is second with 92 points in 14 games and Whitecaps third with 80 points from 17 games. Each team plays 22 games.

Whitecaps played an aggressive game with Glen Johnson scoring at 28 minutes and Brian Budd getting the winner with 15 minutes left to play, sending 7,205 fans home happy.

At Chicago Thursday, goals by Clive Griffiths and Eddie Way gave the Sting a 2-0 victory over Miami Toros.

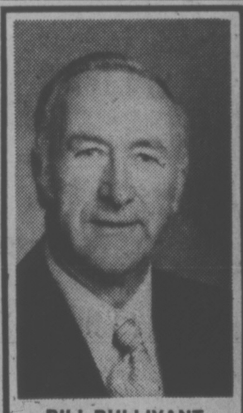

BILL BULLIVANT
suggests you take a closer look at the complete Ford line of cars and trucks. You'll be glad you did and Bill will be glad to help you.

peter pollen ford
1060 YATES AT COOK ST.
384-1144
(Dealer Licence Number 3073)

Gorge Bats Boom

Gorge Hotel scored four runs in the seventh inning to take a 10-8 decision over Greaves Movers in a Senior Amateur Baseball League game Thursday at Lambrick Park.

Bob Bowles led the winners with two home runs with clubmates Russ Holmes and Mike Squire adding solo blasts.

Winning pitcher Rick Cooke, who gave up 15 hits, helped himself with a two-run single in the seventh inning.

	W	L	Pct.	GBL
Greaves	13	9	.591	—
Gorge	12	9	.571	½
Farmers Constr.	11	12	.478	2½
Kubiceks	3	19	.136	10

Gorge 302 100 4—10 7 3
Greaves 160 100 x— 8 15 2
Rick Cooke 3-1 and Russ Holmes; Des Mosely, Dave Morgan 1-3 (4) and Roy Moretti. Home runs: Gorge — Bob Bowles (2nd and 3rd), Russ Holmes (1st), Mike

TIRE SALE
(OVER 1,000 TIRES)
with FREE INSTALLATION

EXAMPLES:
G78-14 Belted B. F. Goodrich $38
H78-15 Steel-Belted Radial Uniroyal $57
GR78-15 Steel-Belted Radial Uniroyal $55

SHELBOURNE PLAZA TEXACO
3669 Shelbourne Street Phone 477-1922
TEXACO

COLTS

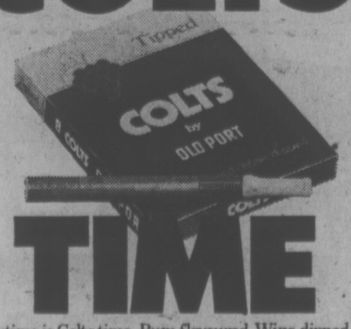

TIME

Anytime is Colts time · Rum flavoured, Wine dipped.
Canada's most popular cigar.
They may be just what you've been looking for.

gp gibson powercraft
"it's the service that sets us apart"

STOCK REDUCTION SALE

2250 SKAGIT OFFSHORE
• 21'2" Centreline x 8' Beam • 200 H.P. Volvo I/O • Enclosed head/full Galley • Convert Top with Camper Back • Swim Grid with Dinghy Chocks • Outboard Bracket and Boarding Ladder • Stock No. 610
REDUCED TO $11,695

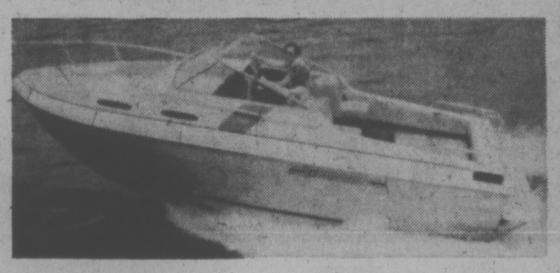

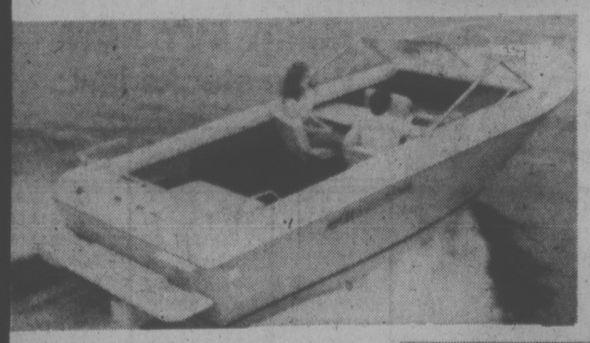

2250 SKAGIT CAMPER
21'2" Centreline x 8' Beam • 200 H.P. Volvo I/O • 2-Piece Camper Top • Galley • Head • Swim Grid • Performance and Comfort • Stock No. 583
REDUCED TO $10,995

2550 SARATOGA OFFSHORE
• 24'6" Centreline x 8' Beam • 225 H.P. Volvo I/O • Enclosed Forward Cabin with Stand-Up Head/Galley and V-Berth for 2 • Spacious Cockpit with Camper Top and Berths for 3 More • Stock No. 584
REDUCED TO $13,295

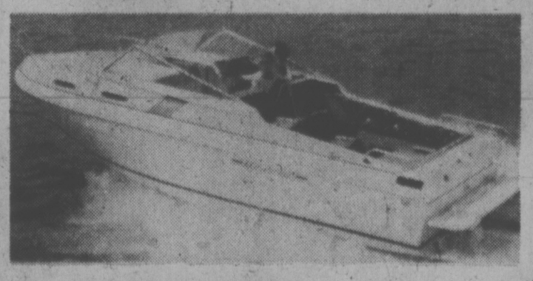

BUY NOW . . . SAVE NOW!
ENJOY YOUR NEW BOAT ALL SUMMER LONG

gp gibson powercraft
"it's the service that sets us apart"

BANK FINANCING AVAILABLE, WHARFAGE AND INSURANCE ALSO ARRANGED
2520 GOVERNMENT ST. PHONE 382-8291

Royal Yacht Floats On Without the Lucky Pieces

AROUND OUR SHORES
pat dufour

If the royal yacht Britannia ever runs into trouble, Bill Boyd will know who to blame.

Visiting here from Clydebank in Scotland, Bill worked on the Britannia when she was built in John Brown's shipyard in 1954.

In shipyard terms Bill, was a marker-off.

"I was the guy who, for five cents an hour more, carried the ship on his back," he explains, "I had to take off from the plans and make sure it fitted on the ship. If anything went wrong, I carried the can."

Ships and tradition go hand in hand so the Britannia, because the former royal yachts Victoria and Albert both had them, was built with three masts.

In keeping with an old tradition, a box containing coins of the realm, had to be placed at the base of the forward mast.

The coins, according to an old sailoring superstition, ward off bad luck.

Prince Philip himself was at the ceremony when the box was installed and the mast welded into place.

Bill's problems began when the underside of the deck had to be drilled near the mast in order to install part of the ship's ventilation. Bill left a cross mark to indicate the location of the coin box so that his assistant, one Bobby Nelson, wouldn't drill in the wrong place and let the good luck charms fall out.

You guessed it. Nelson, obviously not the brightest of men, decided X marked the spot where he was to drill. By the time Bill caught him, a pile of coins were on the deck.

To this day, Bill doesn't know if there are any good luck coins left below the Britannia's forward mast.

He also has not decided if his assistant was dumb or money-hungry.

"Some of Nelson's mates swore he did it on purpose," Bill says, "Nelson was a bit of a miser. If he was a ghost, he wouldn't give you a fright!"

★ ★ ★

Jeff McBride and crew Julian Thornton will be at the Royal Vancouver Yacht Club this weekend to represent Royal Victoria in the B.C. Junior Championships for 16 years and under in double-handed competition.

Racing will be in Flying Juniors and the top three crews will represent B.C. in the Western Canadians, to be held at the same club Aug. 1-4. Crews for the Western Canadians will be from clubs as far east as Winnipeg.

★ ★ ★

While Jeff is pacing it out in Vancouver his dad, Rod, will be helming the family boat Lemolo in the Thunderbird world championships in Seattle.

There are eight other Victoria Thunderbirds going to Seattle. Walter Roots' Morning Calm, however, will be representing the Nanaimo fleet instead of his own.

The other Victoria entries are Bob Grundison's Owl, Glen Higgins' Freeway, John Watson's Drambuie, Ron Saunders' Irrawaddy, John Booth's Umpka Don Taylor's Sundance, John Thomson's Sea Jay and Gordie Nickell's Redskin.

★ ★ ★

Two CFSA boats won top honors at the Pacific International Yacht Association's annual regatta, held in Seattle last weekend.

BILL BOYD
. . . the secret's out

Mike Weir's Filey Brigg won the long distance race for boats rated under the Pacific Handicap Racing Fleet rule while Ed Hayses' Lottie came third over-all in round-the-buoy series racing.

★ ★ ★

SHORT TACKS — It may not be a large fleet that gets its start gun at 10 a.m. Saturday off Brotchie Ledge, but it will be a distinguished one . . . This will be the beginning of a 536-mile tester to Triangle Island, north of Vancouver Island, and back . . . The race, first of its kind, is being organized by the Royal Naval Sailing Association.

'Cheap Shots' Fired Before Fight on Ice

MINNEAPOLIS, Minn. (AP) — Henry Boucha testified Thursday that he was struck above the right eye by Dave Forbes' hockey stick, and that he still suffers from double vision at times as a result of the blow.

"He threw a punch with the stick in his hand," Boucha told a Hennepin County district court jury. "I think it would have hit me lower, but I kind of ducked and it caught me above the right eye."

Forbes, 26, of Boston Bruins, is being tried on a charge of aggravated assault with a dangerous weapon in a case that marks the first time a professional athlete has been prosecuted on a criminal charge for actions that occurred during a sports contest in the United States.

Boucha, 24, testified he still suffers from double vision whenever he looks up. That particular condition, he said, has prevented him from completing a contract with Minnesota Fighting Saints of the World Hockey Association. He was with Minnesota North Stars at the time of the incident.

"I still have double vision in the lower gaze," Boucha said. "When I lift my head, the muscle doesn't pull the eye down."

Boucha said he and Forbes had "given each other a couple cheap shots with elbows in the chest" before they were penalized for a fight that broke out in the first period of an NHL game Jan. 4 at Bloomington, Minn.

"He (Forbes) gave me an elbow and I dropped my gloves and stick and punched him," Boucha said. "There were a lot of words back and forth and swearing in the penalty box. He distinctly said he was going to shove the stick down my throat.

McDONALD SUPPLY LTD. 492 Cecelia Rd. 386-6745

WAREHOUSE SHOWROOM
(EVERYONE WELCOME)
• Refrigerators • Dishwashers • Freezers • Ranges • Microwave Ovens
DON'T BUY UNTIL YOU CHECK OUR PRICES!
McDonald's — One-Stop Shopping for Builders and Home Buyers, Home Renovators and Any Budget Conscious Consumer.
THIS WEEK'S SPECIAL
MEDIUM SHAG 6 DECORATOR COLORS ONLY $4.99 SQ. YD.
HOURS: 8:30 to 5:30 P.M. — FRIDAY NIGHTS 'TIL 9
McDONALD'S GUARANTEE — You Must Be Satisfied!
Call Bill, Barry or Ken for Expert IN-HOME Carpet Service — No Obligation to Purchase — 386-6745

MARSH LIFTS AUSSIES FROM BATTING SLUMP

BIRMINGHAM, England (Reuter)—An aggressive innings of 47 not out by wicketkeeper Rodney March revived Australia from a mid-afternoon slump to a total of 243 for five Thursday on the opening day of the first cricket test against England at Edgbaston.

England captain Mike Denness won the toss and sent Australia in to bat, to be answered by an opening stand of 80 by Rick McCosker (59) and Alan Turner (37).

But the England pace bowlers hit back in the afternoon and Australia lost four wickets for 60 runs. Australia regained the initiative when Marsh joined Ross Edwards, who made 22 not out, in an unbroken sixth-wicket partnership which had put on 57 runs at close of play.

Gordon Head Starts With 22-Run Spree

Defending champion Gordon Head Cosmopolitans got off to a solid start in their first game of the District 14-and-14-year-old Babe Ruth baseball tournament at Lambrick Park Thursday.

The Cosmos took a 22-1 decision over Central Saanich with winning pitcher Chris Bell allowing just one hit.

Jeff Warren and Eddie Geric led the winners with three hits each with Bell adding two safeties.

The four-team, double-knockout tournament continues today with Central Saanich meeting Esquimalt-Victoria in a loser's bracket contest at Lambrick Park.

The Cosmos and Saanich Evening Optimists tangle Saturday at 2 p.m. with a loser's bracket game slated for 6 p.m. The final is scheduled for Sunday.

Tigers Stretch Streak

By The Associated Press

Detroit Tigers have certainly had their ups and downs this season. Right now, they're up.

The Tigers, who couldn't win a game for the longest time, now can't lose and Thursday night defeated Kansas City Royals 3-2 for their ninth consecutive American League baseball victory.

"There's really no answer for our slump and now our winning streak," said Detroit manager Ralph Houk. "That's how baseball goes. We were playing real close ball games in the slump. We were in all the games but we couldn't get the hit at the right time."

Before the recent successes, the Tigers had suffered through losing streaks of four, six and five games.

In other American League games, Boston Red Sox nipped Texas Rangers 8-7, Minnesota Twins stopped New York Yankees 6-3, and Baltimore Orioles turned back California Angels 7-3.

Vern Ruhle teamed with Bob Reynolds for an eight-hitter and Jack Pierce belted a home run to help the Tigers beat the Royals.

"Now our young pitchers are doing real well, like Ruhle tonight," Houk said. "Ruhle is a real fine pitcher. He's always been a winner. He's consistent around the plate."

★ ★ ★

NATIONAL LEAGUE

San Diego 000 001 000— 1 8 1
Chicago 020 000 10x— 3 5 1
Freisleben 3-9, Frisella (7), Tomlin (8), Spillner (8) and Kendall; Burris 8-6 and Swisher.

Los Angeles 000 100 000— 1 5 2
Pittsburgh 001 001 02x— 4 8 1
Hooton 6-9, Marshall (8) and Yeager; Reuss 10-6, Giusti (9) and Sanguillen. Home runs: Los Angeles—Garvey (11th); Pittsburgh—Stargell (15th).

AMERICAN LEAGUE

Detroit 001 110 000—3 11 2
Kansas City 002 000 000—2 6 1
Ruhle 8-5, Reynolds (9) and Freehan; Busby 11-7 and Healy, Martinez (9). Home run: Detroit — Pierce (3rd).

Texas 000 210 013—7 13 1
Boston 201 400 001—8 9 1
Perry 7-14 and Sundberg; Pruitt (9); Barr 6-6, Cleveland (5) and Fisk. Home runs: Texas — Randle (3), Burroughs (17th); Boston — Lynn (16th).

Minnesota 030 002 010—6 9 0
New York 001 000 101—3 7 0
Corbin 5-6, Albury (9), Johnson (9) and Borgmann; Dobson 9-8, Lyle (7) and Munson. Home runs: Minnesota — Oliva (8th); New York — Bonds (20th).

Baltimore 101 110 300— 7 15 1
California 000 001 002— 3 9 1
Cuellar 7-6 and Hendricks; Figueroa 7-5, Hassler (7), Hockenberry (9), Hudson (9) and Rodriguez, Hampton (8). Home runs: Baltimore — Singleton (7th), Northrup (8th).

Tony Oliva ripped four hits, one of them a home run, and triggered three rallies, leading Minnesota over New York. It was the 27th career four-hit game for the Minnesota veteran.

Woolco™ TIRE AND AUTOMOTIVE CENTRE

INVENTORY CLOSE OUT
FULL 4 PLY POLYESTER CORD TIRES

2 FOR $36 BLACKWALLS
B78 - 13
560 - 15

HURRY BUY NOW
While stocks last

SIZE	BLACKWALL SALE PRICE	WHITEWALL SALE PRICE
B78 X 13	2 FOR $36.00	2 FOR $38.88
E78 X 14	2 FOR $42.00	2 FOR $44.88
F78 X 14	2 FOR $42.00	2 FOR $44.88
G78 X 14	2 FOR $48.00	2 FOR $50.88
H78 X 14	2 FOR $48.00	2 FOR $50.88
560 X 15	2 FOR $36.00	2 FOR $38.88
G78 X 15	2 FOR $48.00	2 FOR $50.88
H78 X 15	2 FOR $48.00	2 FOR $50.88

• No charge for tire mounting • No freight charge
• No trade - in required

SAVE UP TO $12.00 on a pair

Hallmark 150
STABLE FIVE RIB TREAD DESIGN
MODERN "78 SERIES" STYLING.
FULL 4 PLY POLYESTER CORD BODY

H78 - 15 Whitewall Reg. Price $62.88 Sale Price $50.88

MILEAGE GUARANTEE 24,000 MILES OR 24 MONTHS
Every HALLMARK tire carries a lifetime guarantee against road hazards and work manship WITHOUT LIMIT TO MONTHS OR MILES AT NO ADDITIONAL CHARGE

Charge it!

Woolco DEPARTMENT STORES
A DIVISION OF F. W. WOOLWORTH CO. LTD.
Town and Country Shopping Centre
Douglas Street and Saanich
PERSONAL SHOPPING ONLY, PLEASE!
Store Hours: Monday to Saturday 10 a.m. to 10 p.m.
BUY WITH CONFIDENCE
SATISFACTION GUARANTEED
REPLACEMENT OR YOUR MONEY REFUNDED

SPENCER'S
FRIDAY & SATURDAY
OR UNTIL QUANTITIES LAST
Downtown BONUS DAY

MEN'S ATHLETIC BRIEFS
Penman's Factory Clearance! 100% cotton or 50% mix. Should sell at much higher price.
All Sizes. SALE ..... 89¢

SWIM TRUNKS
100% nylon stretch knit — assorted colors and patterns. Small, Medium and Large.
Regular $3.95. SALE $2.99

BULKY KNIT SWEATER
Short sleeve, crew neck. Wide range assorted colors. Use as T-shirt or sweater. Medium, Large and Extra-Large.
Regular $7.95. SALE $4.99

SKI CAP
100% cotton in wild psychedelic colors. Small, Medium, Large.
Regular $1.49. SALE $1.19

WHITE OXFORDS
White leather tops with foam sole. Ideal duty oxford or summer dress wear. Canadian made. Sizes 6 to 12.
Regular $18.95. SALE $13.99

MEN'S SANDALS
Dark brown vinyl tops with foam sole, cushioned insole. Sizes 7 to 11.
Regular $6.49. SALE $4.99

LADIES' HIKING BOOT
Italian Dunham/Lyroleans imported by Greb. Suede tops, vibram sole, padded heel pockets. 11 pairs only in broken sizes 8, 5½, 6, 10.
Regular $32.95. SALE $22.95

BOAT SPONGE
Holds 1 quart water — bails and mops-up in no time.
Regular $2.25 SALE $1.99

AUTO WASH MITT
Worn like a glove — washes polishes cars, furniture, glass, etc.
Regular $1.59. SALE ..... 99¢

SLING SHOT
New wrist-mounted type for hunting or target.
Regular $4.49. SALE $3.69

BOOMERANG
Genuine Australian made!
Regular $1.49. SALE $1.19

4-PLAYER BADMINTON SET
Complete kit contains 4 steel shaft racquets, net, poles, shuttlecocks.
Regular $6.89. SALE $4.99

3-PARTY COOK KIT
Deluxe enamel-clad aluminum set includes 3 plates, 1 saucepan, 1 fry pan, 3 plastic cups, 1 pot grip, 1 salt-pepper shaker. Unit clamps together with suitcase snap locks.
Regular $7.89. SALE $4.99

MECHANIC'S TUBE BENDER
Bends thin wall tubing ⅛" to ½" up to 360 degrees.
Regular $6.49. SALE $4.99

19-PIECE SOCKET SET
⅜" and ¼" drive set includes ratchet, extension, adapter and sockets. Neat plastic case.
Regular $11.95. SALE $9.99

SPENCER'S
1110 Government ~ Downtown

Heritage Site Owners Balk

Confusion over the status of the Empress Hotel led Victoria city council Thursday to send back for revision a bylaw which would have designated 20 Government Street properties as heritage buildings.

Empress manager Ted Balderson,appearing at a hearing to discuss the bylaw, said: "We're particularly proud jto be designated a heritage building."

But he asked how limiting the designation would be, whether it means the hotel can't replace old bathtubs with new ones.

Ald. Sam Bawlf assured him that the bylaw is aimed only at preserving the exteriors of the historic buildings, and leaves owners free to do what they like with the interiors.

Later in the hearing city solicitor Jakob de Villiers corrected Bawlf, saying that although only the walls of the other buildings has been designated, the entire Empress Hotel has been designated.

Bawlf apologized to Balderson, saying it had never been the intention to preserve anything but the building's facade in the bylaw.

Council sent the bylaw back to the city solicitor for redrafting.

Realtor Philip Holmes of Pemberton Holmes opposed the bylaw, as did several other owners of affected property.

"The city is taking all and giving nothing and the bylaw as drafted gives total blanket authority," Holmes said.

"We believe that there are examples of enlightened heritage legislation — there must be. This is certainly not enlightened."

Almost all the designated building are underdeveloped, expensive to operate and maintain generally low rental, he said.

If the buildings are locked in their present form by this "inhibitive, rigid and restrictive zoning", he said, tax relief must be provided for the owners;

The buildings concerned are along Government between The Empress and Yates St., including the Belmont Building, Straiths, the Pemberton Holmes Building at 1002 Government, and the New England Hotel at 1312 Government.

The heritage designation "constitutes a massive loss of land value, with no intent to provide any compensation whatever," said Holmes.

Bawlf countered many of Holmes' charges, saying "there's nothing to prevent anyone from upgrading any of these buildings."

However, he agreed, as did Mayor Peter Pollen, that ensuring fair property taxation for heritage buildings is a concern.

Other owners, including a spokesman for the designated Bank of Montreal at 1200 Government, also asked for compensation.

Pollen asked what compensation citizens get for "these 50-storey monstrosities that some of these banks have visited on cities like Toronto."

Erb Given Answer

QUEBEC (CP) — Captain Brian Erb was Thursday granted temporary possession of the former salvage vessel Answer in Superior Court.

Justice Maurice Jacques ruled, however, that Captain Erb's Boston-based employer, Vitral Campania Naviera S.A. of Panama, must first deposit a $100,000 bond for the ship.

He said the money would serve to cover any damages the ship might sustain until ownership proceedings between Paul-Emile Caron, a businessman from Louisville, Que., and Vitral were completed.

On May 30, Captain Erb and his employer were granted a seizure order and filed a request for possession of the 328-foot long vessel.

A request by Mr. Caron to cancel the procedures started by Captain Erb was rejected June 6 by Justice Jacques after being ruled unacceptable. Mr. Caron said he bought the Answer at a Federal court auction in February.

FREE TRADE WARNINGS

MONTREAL (CP) — Manufacturing industry spokesmen fear unemployment woud reach astronomical levels if Canada adopts free trade policies as recommended by an Economic Council of Canada report.

The report, released Thursday, suggests Canada vigorously pursue a free trade arrangement with all countries, including the United States.

"This country would lose jobs in every manufacturing sector" if free trade was adopted, said Harry Lautman, Canadian vice-president of the Workers of America.

Canadian manufacturers would just not be able to compete against lower labor rates in other countries, Lautman said.

Free trade policies would benefit poor countries at the expense of Canadian industry.

"Canada will have nothing to export but primary products, such as coal and minerals," he said.

George Hanna, president of the Shoe Manufacturers' Association of Canada, said the council report is "a real rocker."

He said the shoe industry, like the garment and textile trades, is labor intensive and needs "help through quotas and tariffs."

"If manufacturing industries such as ours had to compete with countries paying their workers pennies an hour, it would be real tough on all of us," Hanna said.

Already imports are flooding the shoe and textile industries, resulting in unemployment and production cutbacks.

Philip Wright, chairman of the Electronic Industries Association of Canada, said free trade would mean the end of the Canadian electronic consumer goods and components industry.

"We agree that theoretically there are big long-run advantages to be gained from free trade," Wright said.

Victoria Council Approves Formal Area Bargaining Group

Victoria city council approved in principle Thursday establishment of an employers' bargaining group accredited under the Labor Code including all local governments in Greater Victoria.

"I think it would be an extremely valuable contribution to declare this intent formally," Mayor Peter Pollen said.

"It will give the employees equitable and fair treatment throughout the Victoria area," he said, as well as giving taxpayers "a more intelligent and disciplined approach to collective bargaining in the Greater Victoria area."

An informal regional employers' bargaining group including local municipalities and the Greater Victoria school board conducted negotiations with the Canadian Union of Public Employees this spring.

In other business, council:

—Agreed that Victoria, along with other Greater Victoria municipalities, should make a bid for the 1979 Canada Summer Games.

The idea will be referred to the intermunicipal committee for study.

—Referred back to city manager Jim Bramley a provincial government request for a trade licence to operate a take-out food service at the former Esso station on the Causeway.

Bramley was asked to determine whether council really has jurisdiction in the matter. Council's A committee had recommended the request be refused.

—Approved expenditure of $30,000 to allow architects Wagg and Hambleton to make preliminary studies of the Crystal Garden rehabilitation —Gave three readings to a bylaw lowering the legal age of taxi drivers from 21 to 19.

Only objection to the move came from Ald. Murray Glazier, who questioned the "courtesy and driving habits" of people in this age group.

"I've observed a considerable deterioration in the conduct of taxi drivers," Glazier said, suggesting the matter be tabled.

City solicitor Jakob de Villiers said the matter was mainly housekeeping, making the legal age conform with the lower age of majority, which was dropped to 19 a few years ago.

—Gave three readings to a bylaw creating a special zone for self-service gas stations.

IBM Hit By ICBC

VANCOUVER (CP) — Striking Insurance Corp. of British Columbia employees set up picket lines Thursday outside the offices of International Business Machines Co. Ltd.

Fred Trotter, president of office and technical employees union, local 378, said IBM was being picketed because the firm is continuing to service ICBC computers despite the strike, now is its eighth week.

B.C. Grits President Won't Run

Doreen Braverman, two-term president of the B.C. Liberal Association, will not seek re-election at the party's convention in September.

She said Thursday she will continue to take an active role in the party and in the executive.

Mrs. Braverman was elected in August, 1973, after being the party's treasurer.

Her decision, she said, had nothing to do with the recent resignation of the executive vice-president Don Wray.

She will devote more time to her business, her family, and working for the federal wing of the party. Mrs. Braverman is co-chairman of the party's annual federal convention in Ottawa Nov. 7 to 9.

Whooper Dies

WAYAN, Idaho (AP) — One of the nine whooping crane chicks hatched in an experimental program at the Gray's Lake National Wildlife Refuge has died, Dr. Roderick Drewien, a University of Idaho biologist, said. Last month 14 whooper eggs from Canada were taken to the Idaho refuge to try to start a second flock of the endangered species by having the eggs hatched by the more numerous sandhill cranes.

How much do we really know about Pulp and Paper?

If a hundred Canadians were asked how they would describe the future of the pulp and paper industry, the chances are most would say, "very good." After all, doesn't Canada have large, unused forests? Isn't world demand for pulp and paper increasing? Can't Canada meet this demand, as well as its own domestic needs?

The answer to all of those questions is: yes.

If.

If we can keep Canada's pulp and paper products cost-competitive with American, Scandinavian, even Brazilian products. That's not an easy task. Because Canada has some surprising difficulties to place alongside the advantages of a great natural resource and a long tradition in pulp and paper manufacture.

Wood Costs. For example, the cost of wood delivered to pulp and paper mills is often higher in Canada than in the United States. Canadian winters make a difference, as does the enormous cost to the companies of building and maintaining vast networks of roads in remote forest areas. In the U.S. south, where 64 per cent of that country's pulpwood is harvested, forest operations are conducted over smaller areas closer to the mills, truck transportation of wood is almost entirely on public roads, and rail rates are much lower than in Canada.

Equipment Costs. In Canada, the cost of building, operating and maintaining pulp and paper mills is measurably higher than in the U.S. Again, this is partially due to our climate. But, in addition, machinery and equipment is considerably more expensive in Canada.

Transportation Costs. This is a complex subject, with wide regional disparities. However, the transportation cost which must be covered in the price of every ton of pulp and paper shipped to the United States is often higher for Canadian than for U.S. manufacturers.

Taxation. Taxes are a fact of life, for all of us. But here again, a 1973 study conducted by Price Waterhouse & Co. confirmed that the burden of taxation is higher for Canadian pulp and paper companies than for our chief competitors, in the United States. Not only does this tend to make Canadian products less competitive, but it lessens the amount of capital available for growth and expansion.

Labour Costs. This problem was discussed in two earlier messages. But it's worth repeating. The average hourly wage in Canadian pulp and paper mills is over 15 per cent higher than in the U.S. and the gap is still widening. If the trend in Canadian contract settlements since 1969 continues, hourly labour rates here would be some 30 per cent higher than those in the U.S. by 1977. Such an enormous disparity in labour costs would cripple the industry's ability to compete. If an industry cannot compete, it loses sales both at home and abroad to foreign competitors. And people lose jobs. That's also a fact of life.

Now, you know. Canadians have been reliable suppliers of pulp and paper for many years. We have a world-wide reputation for quality and dependability, backed by a great natural resource and an enviable combination of traditional skill and modern technology. We have a pulp and paper industry with great potential, but only if it is cost-competitive with other world producers.

The Pulp and Paper Industry of Canada.

FAMILY CIRCLE

"When Daddy stirs the water with those, it makes the boat go."

DENNIS THE MENACE

"I THINK HE'S TRYIN' TO TELL US SOMETHIN', DENNIS."

"YEAH. YOU'RE STANDIN' ON HIS TAIL!"

The Bridge Expert

By FRED KARPIN

In rubber bridge, one does not jeopardize a game or a slam contract in order to try for an overtrick, for the overtrick is of little import. But in duplicate bridge, with each competing pair playing the identical deals, and scoring being on a relative basis, an overtrick can be of prime importance.

With reference to the above, today's deal illustrates the pitfalls that can befall the duplicate bridge player. The hand arose in a tournament.

Neither side vulnerable. South deals.

NORTH
♠ A K 9 5 2
♥ 8 6 2
♦ K 8
♣ 7 5 4

WEST
♠ 6
♥ Q J 10 9 7
♦ Q J 10 9
♣ 9 8 2

EAST
♠ Q 10 8 7
♥ 5 4
♦ 7 6 4
♣ Q J 10 3

SOUTH
♠ J 4 3
♥ A K 3
♦ A 5 3 2
♣ A K 6

The bidding:

South	West	North	East
1 ♦	Pass	1 ♠	Pass
2 NT	Pass	3 NT	Pass
Pass	Pass		

Opening lead: Queen of ♥.

Upon winning the opening lead with his ace of hearts, declarer perceived that if the five adversely-held spades were divided 3-2, he could always make four spade tricks by simply conceding a spade trick to the defenders.

But if either defender held a doubleton Q-x of spades, then by cashing dummy's ace and king he would fell the queen, and make five spade tricks.

So, at tricks two and three, dummy's ace and king of spades were cashed. When West discarded a club on the second spade lead, declarer became destined to defeat. While he could eventually make a winner out of dummy's fifth spade, he couldn't reach dummy to cash it.

At rubber bridge, the proper way of handling the spade suit would be automatic. A spade would be led to dummy's ace, after which the deuce of spades would be returned towards declarer's jack. In the actual setup, east would take his queen, thus promoting South's jack into a winner. Declarer would now have four cashable spade tricks and his contract.

The beauty of South's play (in rubber bridge) is that if West had possessed the Q-10-8-7 of spades, South would also have made four spade tricks. In this (presumed) set-up, East would fail to follow to the second spade lead, and South's jack would be captured by West's queen.

When South regained the lead, he would play his remaining spade, finessing dummy's nine-spot with the assurance that it would win. Thus, in rubber bridge, the safety play in spades would be mandatory.

But, in duplicate bridge, South didn't want to relinquish the possibility of one of the opponents having the doubleton Q-x of spades. The result was that he "bit the dust."

LITTLE PEOPLE'S PUZZLE

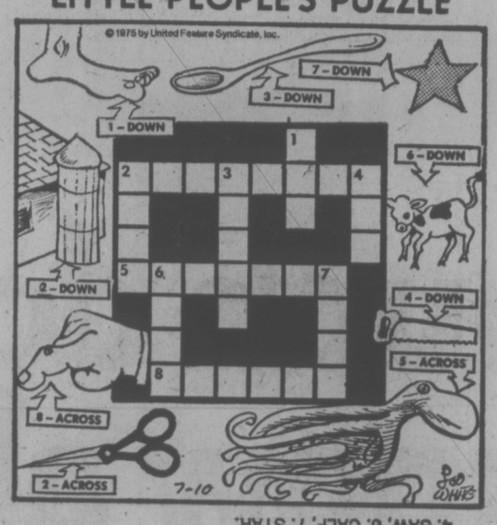

ANSWERS: Across—2. SCISSORS, 5. OCTOPUS, 8. FINGER. Down—1. TOE, 2. SILO, 3. SPOON, 4. SAW, 6. CALF, 7. STAR.

CRYPTIC CROSSWORD

ANSWERS TO THURSDAY'S PUZZLE

ACROSS
4 Massage
8 Bother
9 Planted
10 Throne
11 Rating
12 Dilating
18 Tuck-shop
20 Senile
21 Starve
22 Temples
23 Career
24 Selects

DOWN
1 Ebb-tide
2 Sterile
3 Peanut
5 Allergic
6 Sanity
7 Gleans
13 Interest
14 Charged
15 Appears
16 Secede
17 Simple
19 Kit-bag

CLUES

ACROSS
1 This should be observed to prevent that sinking feeling! (8, 4)
7 Craft collection (5)
8 Airman misdirects the rifle (5)
9 Profit from one transaction (3)
10 Uprush in tenancy payment on the rise again (9)
11 Provide support, but cause some delay (4, 2)
12 See 21 Across
15 Unlimited description of an exhausted kangaroo! (9)
17 The ring of French poetry (3)
18 Fascination producing injury after the magic has finished (5)
19 A crowd for newspapers (5)
21 % 12Ac. It's
21 and 12Ac. It's inclined to attract European visitors (7, 5, 2, 4)

DOWN
1 A way to congratulate the Irishman astride the horse? (3, 2, 3, 4)
2 Look at some of the prose essays (3)
3 Stop press news behind schedule on the street (6)
4 Fast flier needed for marine rescue equipment (4-5)
5 A prominent feature about one disturbance (5)
6 Do work of corresponding significance (5, 1, 6)
7 Terminally breath-taking (5)
10 Golfer, boxer or delivery operator! (9)
13 What the laundry-worker does for clubs (5)
14 Border near the enclosure made of rope (6)
16 Industrious agencies will provide custom (5)
20 Take down part of a lecture attentively (3)

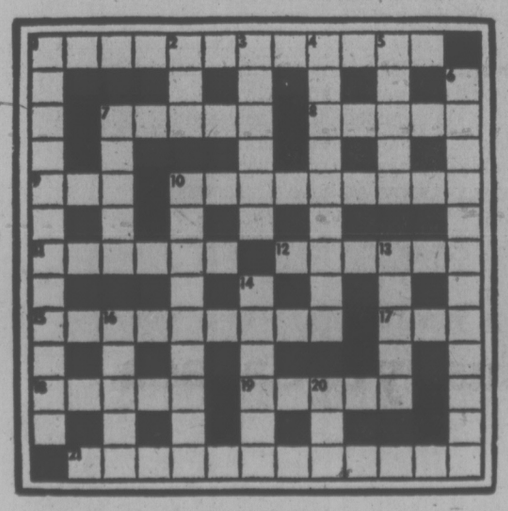

SOLUTION MONDAY

YOUR HOROSCOPE

By SYDNEY OMARR

For Saturday, July 12

ARIES (March 21-April 19): Steady, moderate approach is required. Taurus, Libra individuals are likely to be in picture. Accent is on diet, work patterns and willingness to maintain confidence in face of odds. One who shares your interest may have romantic notions. Don't go overboard!

TAURUS (April 20-May 20): Study Aries message. Be discreet. Clandestine meeting could be on agenda. What seems to be a consuming interest could be more transitory than is apparent on surface. Know it and protect yourself in clinches.

GEMINI (May 21-June 20): You receive news which verifies deal or agreement. Property value could be involved. Capricorn, Cancer persons are in picture. One who is older does want to lend benefit of experience. If receptive, you gain.

CANCER (June 21-July 22): Gemini message contains valuable hint. You get involved in what could be a long-range project — or relationship. Emphasis is on what you desire, friendship and romance. One you almost took for granted is now viewed in "different" light.

LEO (July 23-Aug. 22): Don't feel restricted. You have right to move about, to ask questions, to be a comparison shopper. First offer may not be best for your purposes. Know it and do some personal checking. Another Leo and an Aquarian could be in picture.

VIRGO (Aug. 23-Sept. 22): Lunar cycle is such that you can make definite requests and get action. One who had thrown roadblock in plans will now be co-operative. Know it and deal from position of greater confidence, strength.

LIBRA (Sept. 23-Oct. 22): Forces tend to be scattered, making it difficult to check fine points, details. Thus, key is to obtain overall view. It is not necessary to be bogged down, to try doing too much at once. Social affairs provides relaxation and creative fuel.

SCORPIO (Oct. 23-Nov. 21): You may be presented with special program or schedule. Don't promise more than you can deliver. Key is to build on solid base, to understand basic issues and products. Taurus, Leo and Aquarius figure prominently.

SAGITTARIUS (Nov. 22-Dec. 21): Be prepared for questions and answers. Personnel director might want to arrange a special interview. Member of opposite sex wants to know more about you. Romance and profession tie together. Means you plan ahead based on career progress.

CAPRICORN (Dec. 22-Jan. 19): Lunar aspects point to "creative secrets." Means you are given a "hold for release" story. You could also be given a post-dated check. Whatever, the key is that you must voluntarily withhold, deter, delay and let discretion be better part of valor.

AQUARIUS (Jan. 20-Feb. 18): What appeared a setback was only a minor postponement. You're coming back strong. Your finances will improve. Relations with people who can aid will also be on a more positive note. Pisces, Virgo individuals figure in picture.

PISCES (Feb. 19-March 20): Heavier load of responsibility is part of current cycle. People depend on you, ask you, implore and depend where their own welfare is concerned. Fine to be sympathetic, helpful but also be aware of your own specific requirements.

IF TODAY IS YOUR BIRTHDAY you have sense of humor and a weight problem. Gemini, Sagittarius persons are drawn to you. You make basic changes this year, you travel and December will be one of your most significant months. In October, you make domestic adjustment and, perhaps, make plans for actual change of residence in 1976.

FUN WITH FIGURES

By J. A. H. HUNTER

"So you've upped your prices, eh?" said Martin. "I guess you had to with everything costing more. What about those two sanders I saw last week?"

Sam smiled. "They've gone up, but I made a special adjustment for each of them," he replied. "In each case the percentage increase is exactly half the number of dollars in the old price. The cheaper one is now 22 cents less than the other was, and it was just 14 bucks less than the other is now."

What were the new prices?

Thanks for idea to W. R. Brown, Ottawa, Ontario.

(Answer Monday).

Thursday's answer: EXAMS was 95823 (odd).

Officers Named

Ed Alexander, 849 Rockheights, has been named president of the newly-formed Greater Victoria Volunteer Society which will administer the Victoria Volunteer Bureau.

Also elected at a board meeting Tuesday were vice-president Bobbi Etter and treasurer Alec Lee.

Volunteer bureau co-ordinator is Margaret Haines.

KISSES

HAGAR

PEANUTS

B.C.

WIZARD OF ID

MARK TRAIL

BROOM-HILDA

APARTMENT 3-G

NANCY

MISS PEACH

Catharine Colon, 40, rests on her Triumph 650 in Los Angeles

people

Costly Caper

LOS ANGELES — **David Carradine**, star of the "Kung Fu" television series, was ordered Thursday to pay $20,000 damages to a woman who said he leaped naked from a car and demanded she take her clothes off.

In making the award, **Judge Francis Marnell** said "the court is of the opinion he (Carradine) was bombed out of his skull."

NASHVILLE, Tenn. — Bluegrass guitarist **Lester Flatt** underwent almost five hours of open-heart surgery Thursday, while across town funeral services were being conducted for country music artist **George Morgan**.

Flatt, 61, was reported resting comfortably in hospital following the operation, which consisted of implanting bypasses to three arteries.

Morgan, 50, a headliner at the Grand Ole Opry for 27 years, died earlier in the week of complications resulting from similar surgery.

OTTAWA — The Minister of State for Science and Technology, **C. M. Drury**, is undergoing high blood pressure tests in the Tri-Service Military hospital in Ottawa. Meantime, he is conducting departmental work from his hospital bed.

TAVARES, Fla. — A 105-year-old man who said he would hate to end his time on this earth in jail has pleaded guilty to manslaughter in the shooting death of a Sorrento woman and has been released in the custody of a friend.

Ed (Possum Slim) Myers of Sorrento originally was charged with second-degree murder in the death of a neighbor, **Louise Stewart**, 51.

Uppity Women: Cycle Club For Housewives

LOS ANGELES (AP) — The motorcycle club Catharine Colon founded in Detroit this year is for sweet middle-aged housewives and other women who just enjoy taking a spin in the country.

"We don't want to repeat what we've seen in male clubs," says Ms. Colon. "We're not pack riders. We get together for picnics."

The club, Uppity Women, has about 40 members.

Ms. Colon, 40, rode her Triumph Bonneville 650 to the West Coast from Detroit to recruit new members and to set up a national listing of first names and phone numbers.

She says it would be nice to know other women cyclists, especially when mechanical troubles crop up.

"I'd have felt a hell of a lot better going into Albuquerque if I could have called somebody and said: 'Hi, this is Catharine from the Detroit Club. Where do I find a good mechanic?' "

Ms. Colon started her club when she found that she wasn't able to talk to men about her motorcycle.

"I just couldn't understand what one of my friends was saying," she recalls.

"I felt enormous tension, enormous anger because I had no technological background. I finally said to him: 'You're going to have to treat me like a really intelligent six-year-old.' "

Finally, she decided there ought to be a cycle club for women, who could talk with each other on the same level.

Zellers

SATURDAY, JULY 12
SHOP EARLY
LIMITED QUANTITIES

SATURDAY
SUPER SAVERS

Rhys Davis
LURES
Super Strip Teasers, Minnow Teasers, Super Minnow Teasers, Large Strip Teasers.
Reg. 1.35. SPECIAL 99¢

Formula 409
CLEANER
All-purpose cleaner. 22-fluid-ounce size. Just spray on, wipe off, no rinsing.
Reg. 89c. SPECIAL 66¢

PANTY HOSE
Choose from Zellercrest or Whisper non-run or all sheer. One size.
Reg. Values to 88c. SPECIAL 44¢

Children's Adventure
BOOKS
Hard cover books featuring Donna Parker, Trixie Belden, Kim Aldrich plus the classics: Alice in Wonderland, Huckleberry Finn, Black Beauty, Tom Sawyer and Heidi.
Reg. 1.29. SPECIAL 88¢

Flannelette
SHEETS
Tex-Made alpine and polar sheets. Sizes 70"x90", 54"x80" and 80"x100".
Reg. values to 6.26. SPECIAL 3.88

Children's Flannel
PYJAMAS
Boys' or girls' styles and patterns. Sizes 4-6x.
Reg. 2.22. SPECIAL 1.33

Matchbox
CARS
Super fast action models. Great selection to choose from.
Reg. 98c. SPECIAL 66¢

Sudden Beauty
HAIR SPRAY
Regular hold, super hold or unscented. 4.25 Gm. size.
Reg. 1.29. SPECIAL 99¢

Mr. Freeze
POPS
Freeze 'em and eat 'em! 8 per package.
Reg. 3 for 1.00. SPECIAL 3 for 77¢

Specials Below On Sale 6:00 P.M. - 9:30 P.M. Only

Spalding Birdie
GOLF BALLS
Exclusively at Zellers. Never goes out of round or off balance. Cutproof. The most consistent long ball you can play. Comparable to the Spalding Top-Flight.
Reg. 3 for 1.99. SPECIAL 3 for 1.33

Zellers' Triple
HIBACHI
Heavy duty cast iron body. Chrome-plated grilles with wooden handles. 10"x27" size.
Reg. 15.97 SPECIAL 10.88

Quaker State
MOTOR OIL
Heavy duty. SAE 20-20W or SAE 30.
Reg. 1.09. Quart SPECIAL Quart 88¢

Zellers STILL A THRIFTY PLACE TO SHOP

VICTORIA IRLY BIRD
2000 GOVERNMENT STREET
382-7261
Open Mon.-Sat. 7:30-5:30 Fri. 7:30-9:00

IRLY BIRD paint is a premium quality paint manufactured to the highest standards by a leading Canadian paint manufacturer and is sold exclusively through IRLY BIRD stores.

EXTERIOR GLOSS House Paint
SALE PRICE 10.95 GAL.

EXTERIOR SOLID COLOR STAIN
Densely pigmented stain for exterior smooth or rough siding, shakes, shingles and fencing. Will not crack, peel or blister.
Sale Price 10.95 Gal.

IRLY EXTERIOR SEMI-TRANSPARENT STAIN
The natural beauty of wood is enhanced by the use of IRLY stains which penetrate and preserve. No blistering, cracking or peeling of stain surface.
Sale Price 10.95 Gal.

EXTERIOR LATEX PAINT FLAT
Quality exterior paint, cleans up in soap and water.
Sale Price 9.95 Gal.

COTTAGE LATEX FENCE PAINT
The ideal popular priced paint for fences and other rough lumber surfaces.
Sale Price 5.95 Gal.

NYLON PAINT BRUSHES
Flagged nylon for smoother paint work.
3" Star 1.29
4" Star 1.89

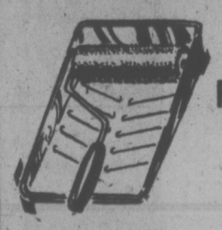

ROLLER TRAY SET
Economy low pile 7½" roller and tray.
1.49 ea.

UTILITY PAIL
Plastic pail for mixing and many other uses.
69¢ ea.

TREMCO COLOR-TREAD
The deluxe paint for sealing concrete floors and walls.
11.95 Gal.

PAINT THINNER
One gallon general purpose paint thinner.
1.95 Gal.

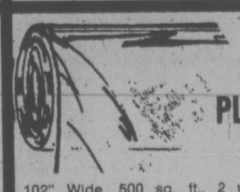

CLEAR PLASTIC SHEET
102" Wide, 500 sq. ft., 2 mil. Perfect protection for furniture and floors during paint-up time.
5.49 Roll

Prices Good to July 17
All Goods Subject to Prior Sale

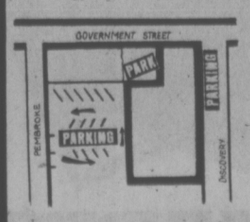

VICTORIA IRLY BIRD

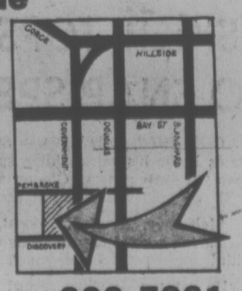

CHARGEX
master charge
2000 Government St. 382-7261

Pistol Packing Judge Fired

CANNON

Times News Services

SAN FRANCISCO — A judge who held court with a dog on her lap and once threatened a policeman with a ".38-calibre vasectomy" was removed from the bench Thursday by the California Supreme Court.

The Supreme Court said Judge Noel Cannon of Los Angeles County municipal court "had engaged in a course of conduct which had maligned her judicial office and clearly established her lack of temperament and ability to perform judicial functions in an even-handed manner."

The court said it was acting on a unanimous recommendation from the Commission of Judicial Qualifications, a body with authority to investigate unfit or disabled judges.

There was no immediate comment from Judge Cannon, 48, suspended with pay earlier this year after the commission recommended her removal.

Among other things, Judge Cannon was found to have arbitrarily sent lawyers to jail for contempt without signing an order and specifying the term as required by law. The result was the attorneys were booked as criminals and could not file an appeal. They obtained their release by habeas corpus writs.

She was also charged with being unreasonable in setting bail and issuing warrants.

At her hearing, the judge's attorney argued she was overworked and "Judges are human like the rest of us."

Tots Find Skeleton

By HOI-YIN DER
Times Staff

For weeks, students at Cumberland Elementary School had been telling their teachers there were "bodies in the bushes" behind the playground.

But it wasn't until two Grade 1 boys brought a skull on the end of a stick to the principal that they were taken seriously.

Corporal Ken Kardish of Courtenay RCMP said the body, discovered by the boys June 13, has probably been lying in the woods for 32 years.

Robby Gendren and Robbi Gough, both seven, were "hiding from girls who were trying to kiss us" when they stumbled over the skull.

"We ran into the bushes when I seen the skull . . . then Robbi seen it," said Robby Gendren. "It was all covered in weeds."

"Robbi said 'eek'. He thought it was alive . . .

"But I told him: "It's not moving so it can't be alive.' "

Kardish said the gravesite was well camouflaged by natural vegetation. The bones jutting out of the ground looked more like stones and a root of a tree was found growing through a hole in the neck vertebrae.

Due to decomposition, RCMP have not been able to positively determine whether it is a male or female.

"But in all likelihood, it is the body of a male person because of the men's size 10 oxfords and leather belt found at the site," Kardish said.

The year of death was fixed at 1943 only because that was the most recent year stamped on coins found in a change purse near the body.

The corporal said there were seven teeth in the skull. He tried to get a dental comparison but the two dentists in the arta in the 1940s are now dead.

Fire Victims Progressing

Four people who suffered burns or smoke inhalation in a downtown hotel fire three weeks ago are reported in good or fairly good condition at Victoria hospitals.

Desk clerk Albert Martell, 58, of 2140 Cordova Bay Rd., is in good condition at Victoria General Hospital while two hotel guests, Randall Smith, 26, of Langford, and James Minnis, 62, of Vancouver, are described as fairly good.

At Royal Jubilee Hospital, George Chen, 48, of Vancouver, is in fairly good condition.

The fire, at the Royal Olympic Hotel, claimed three lives.

A 'HULLABALOO' FOR LUTHERANS

ANAHEIM, Calif. (AP) — The president of a conflict-ridden Lutheran denomination discounted today claims by a moderate wing that new disciplinary measures would drive a quarter of the members from the church.

"No way," said Rev. Dr. J. A. O. Preus of St. Louis, head of the conservative administration of the Lutheran Church-Missouri Synod. "They've got to be dreaming."

However, he said in an interview that enforcement of the measures, adopted at the denomination's convention here to bring regional districts into line with administrative policies, could cause a "big hullabaloo."

He expressed hope that he would not actively have to implement the measures, but that regional districts involved would change their ways voluntarily and comply with demand on them.

"I will do everything I possibly can to bring them into harmony with the position of the synod," he said, adding that there is considerable chance for conciliation in the process.

The convention told the church's district presidents, similar to bishops, to stop placing in local pulpits the graduates of a breakaway seminary. They were to be removed from office if they did not comply.

BEFORE THE JUDGE

One man was jailed and another nine were fined a total of $2,800 after they pleaded guilty to charges of impaired driving in Victoria provincial court Thursday.

Another 12 were remanded to other dates for plea and new summonses were issued two others in what is believed, to be the longest one-day list of impaired driving charges in Victoria's traffic court history.

Of the 24 charged, 15 had been issued summonses in Saanich during the CUPE dispute.

Judge Edmund Jorre de St. Jorre levied the mandatory jail term of 14 days on second-time offender David Dewar.

Dewar, 32, of 1530 Arrow, was also prohibited from driving in Canada for nine months, except during working hours. He is a truck driver.

A 25-year-old man, who changed his plea from not guilty to guilty, was sentenced by Judge William Ostler to six months in jail for uttering a forged cheque.

Prosecutor Barry Mah Ming said Ralph Douglas Brown, of no fixed address, cashed a $250 cheque at a local bank Sept. 23, 1974, made payable to himself but drawn on someone else's account. The cheque was forged.

Ostler noted, in sentencing, that Brown had a criminal history dating back nine years and which included previous convictions for uttering forged documents.

★ ★ ★

Leo Fleming Bedford, of Salt Spring Island, 22, charged July 2 with the murder of his father is mentally ill, a doctor told the court.

Ostler remanded Bedford to July 31 for further psychiatric observation at Riverview Hospital.

A no-publication order on the hearing was granted at defence lawyer Ken Murphy's request.

The body of Eldon Fleming Bedford, 50, was found June 30 in a coffin-like box in the basement of his home on Kings Lane.

★ ★ ★

Kenneth Caffery, 40, of 767 Meaford, who pleaded guilty to defrauding the Unemployment Insurance Commission by making six false statements about part-time work, was fined $210.

Sun Hat Theft Cost Man $100

A 58-year-old man, who stole a $2.99 girl's sun hat from Simpsons-Sears last Saturday because he was "mad at them about a TV," was fined $100 on Thursday.

Albert Gagne, 2019 Chambers, pleaded guilty to the theft but told Judge William Ostler the hat "was not involved at all."

Instead, he said, he recently paid $733 cash to buy a TV set at Simpsons-Sears. When he got the set home, the dial knob broke and the set wouldn't work.

Gagne said he took "the first-year warranty" back to the store and asked for a new knob. The store people said they would have to order one.

"A little item that costs 65 cents . . . I figured for the amount of money I paid for the TV, they should have pushed a little effort," Gagne told the court.

So he went home without the knob.

Then, last Saturday, after having "a few beers" while working in his garden, his "little girl asked me when I was getting a knob . . . I told her, 'right now'."

He went back to Simpsons-Sears, but the department manager and his assistant were out and a salesman said it was against store policy to take a knob from another set until the new one arrived.

So Gagne took both a knob and the sun hat, although "I don't know why I took the hat . . . I forgot about it."

He was stopped by store security personnel, who retrieved the knob and hat.

On Thursday he bought a knob from a stove company and put it on the TV set which "is working now."

He also went back to Simpsons-Sears about the theft charge and finally found the assistant manager.

Gagne told Ostler the assistant manager said to him, "You just tell your story to the judge and no doubt he'll acquit you."

It didn't work out that way. Ostler said the charge didn't involve the TV set or the knob.

"I'm glad your TV is working, but you haven't applied yourself to the question of the hat which you are charged with stealing," the judge said.

Gagne said he couldn't remember taking the hat, "but I haven't been sleeping too well so I'll plead guilty."

Ostler told Gagne he didn't want him to plead guilty to insomnia, but only to plead guilty if he felt guilty about stealing the hat.

"I feel I'm guilty, your honor," Gagne answered.

SKIER TOPS 118 MPH TO SNAP SPEED RECORD

CERVINIA, Italy (AP) — Steve McKinney of the United States broke his world skiing speed record Thursday, racing down the Plateau Rosa Glacier at 191.387 kilometres an hour, or slightly under 119 miles an hour.

McKinney, 22, of Steamboat, Colo., made his record run during the second day of trials of the one-kilometre ski race with flying start under way near this Italian Alpine resort.

He set the previous record of 189.473 kilometres during the same competition last year.

In this unusual race, skiers take off down a sharp course and are clocked over a 100-metre distance when they reach the speed peak.

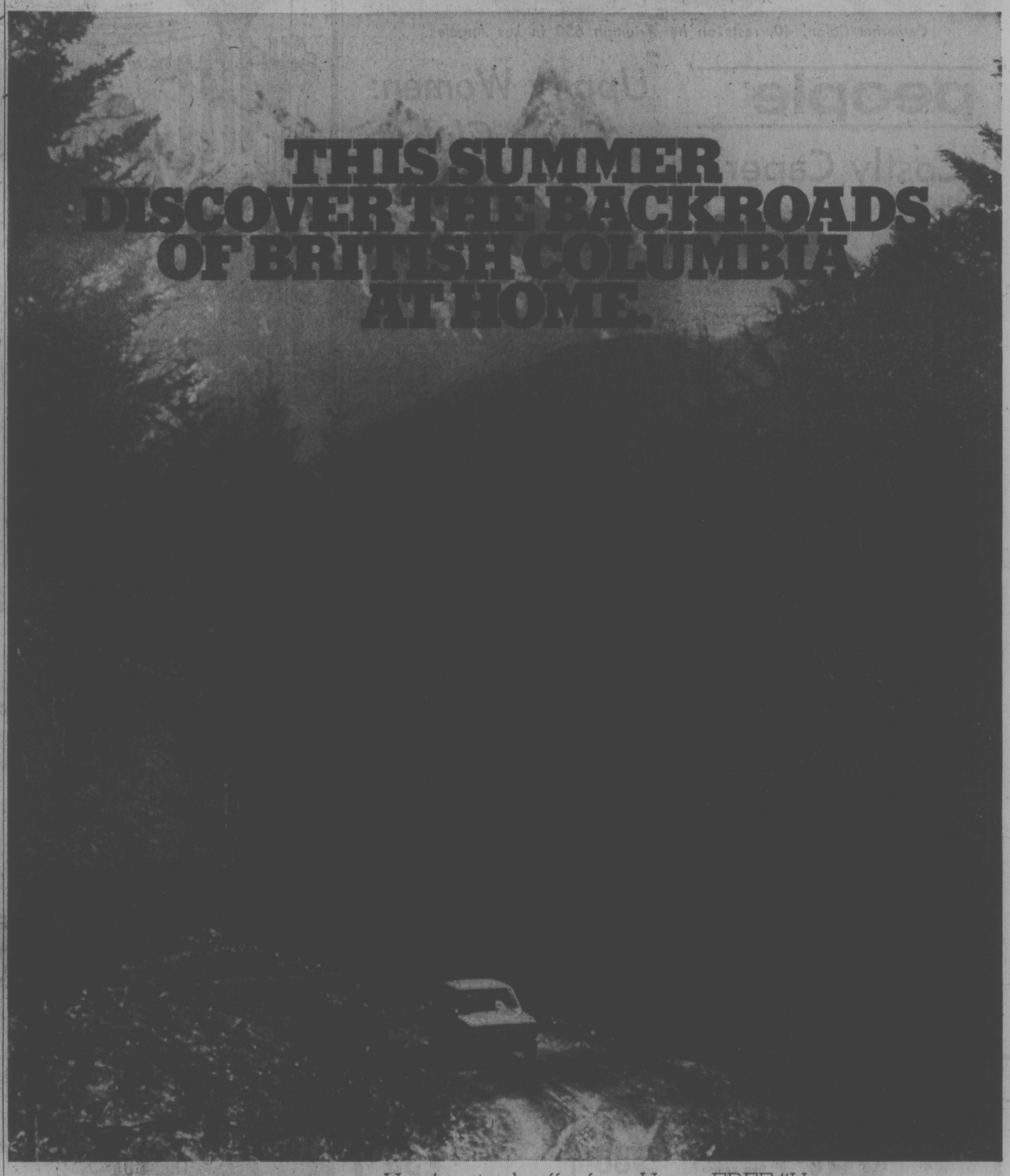

Here's a timely offer from Home. FREE "Happy Trails" folders. Ten driving adventure tours through the backroads of beautiful British Columbia. You don't have to spend a lot of money or use a lot of gas to take a great trip. Happy Trails will take you to ghost towns in the Tulameen Valley, to surf-swept beaches on Vancouver Island and to gold mines in the Okanagan. You get one free with a fill-up of 8 gallons or more. And there's a different Happy Trails tour each week.

Special Introductory Offer. Your first trail comes with a complimentary holder and tour guide, while supplies last.

Happy Trails. A great way to save gas this summer. By staying close to Home.

FREE. HAPPY TRAILS TO YOU. HOME

Victoria Times
THIRD SECTION
family

Arm Twisting Turns 'Woman' Into Adolescent

LOS ANGELES (UPI) — For moms and dads, children always seem to grow up too fast. Now there's a harmless way to reverse the aging process, as often and as quickly as they want.

A little arm twisting will change a blossoming young woman into a tree-climbing pre-adolescent, and back again — provided the young "woman" is a doll.

Skipper's not a kid anymore.

The smaller, underdedeveloped younger "sister" of the Barbie Doll has advanced into puberty. Now, with her flat chest expanded, her curves accentuated and height boosted, she has matured past her older but still underdeveloped sister into a young woman.

Officials at mattel Toys, which manufactures the dolls, say they recognize the doll could activate a lot of curiousity in the 4- to 10-year-olds for whom it is designed, but they believe the growing-up Skipper has some good effects.

"We feel it may be a trend toward reflecting reality and recognizing maturity," Joel K. Rubenstein, director of marketing for Mattel explained. Changing Skipper simply involved grasping her delicate wrist between the forefinger and thumb and revolving her left arm all the way around counter-clockwise.

As the arm completes its 360-degree turn, Skipper grows nearly an inch taller from the waist, developes a slightly more definable posterior, and sprouts what Rubenstein calls "a modest bustline."

So modest, in fact, no brassiere was included.

And if watching your innocent, naive "little girl Skipper" grow up within seconds into a bosomy teen-ager seems a bit much, you just turn her arm all the way around clockwise and she's cute and young again.

"We expect to sell over a million Skippers by the end of this year. She was first introduced on May 20," Rubenstein said.

Rubenstein said Skipper is the first realistically proportioned doll Mattel has introduced in the United States.

"The American public is not ready to accept an anatomically correct doll. In Europe, we market and sell anatomically proportioned dolls and they sell well. Our research has indicated we cannot successfully market such a doll here in the United States.

Just in case, Mattel felt obligated to prominently print a warning to parents on the growing-up with Skipper package:

"Not recommended for children under 3."

Siding Salesmen Hit Like the Plague

CAVEAT EMPTOR

The shortage of housing and the skyrocketing costs have pushed consumers into remodelling their old homes or buying run-down pieces of property to fix up.

Because of this, great many drifters or wandering salesmen have been combing old neighborhoods to sell aluminum siding as the best way to cover up a lot of sins — rottingwood, shaky windows, sloping doors. Sadly, these salesmen are just in the business to rake in a bundle, going through run-down areas like a plaugue, doing shoddy work and then disappearing before the complaints pour in.

In the spring and summer, the itinerant salesmen come knocking at doors and gypsy frauds emerge. Some use a prepared phoney pitch and except for slight variations, they are all the same. Let me show you ho wit works.

The first man that approaches you may be the bird dog. He flushes out the most likely prospects and gets them softened up for the manager who is the closer and comes at another time.

The following is a pitch from a former con man — one that he used almost word for word. It goes something like this, with my comments in italics:

BIRD DOG; I was just looking at your house and noticed that you have some rotten wood and your bricks are chipped away in places. I'm in the aluminum siding business and I'd like to use your house as a model for others in this area. Your home is a prime example of one that needs aluminum siding and we can do it for free. You see that old wood there, we could cover that up with aluminum siding to make it look like new. Now, if we use your house as a model, we have a plan where it will cost you virtually nothing. Wouldn't you be interested in having aluminum siding at no cost to yourself. **If you've nodded your head at this time, you are sunk. Nothing is free.**

MRS. CONSUMER: Well, I don't believe anything is for free . . .

BIRD DOG: Well, my manager is going to be in this area later on this evening. If your husband is home tonight, my manager will drop over and explain how we can go about covering your house with aluminum siding and replacing windows and doors for next to nothing. Is seven o'clock allright? **The purpose is to get the husband and wife together so the deal can be closed at once.**

At this point the bird dog goes on extolling the virtures of his manager. How he is interested in his customers and how he gives time to charitable cause. **This pitch is to erase any lingering doubts. Then the manager arrives into this setup.**

MANAGER: I understand you are interested in having aluminum siding put on your house. **He's put you on the defensive as if you asked for him and are now taking his time.**

MR. CONSUMER: Well, I was just thinking about it. Your salesman told my wife that there is a way of doing it that will cost next to nothing. What exactly is it going to cost me to get my home finished in aluminum siding?

MANAGER (using delaying tactic): Well, let me go outside and measure.

The manager then spends a lot of time measuring and finally come back with a figure of $4,000. He starts with an excessivey high pice, so that he has room to bargain..

MR. CONSUMER: That's pretty rich.

MANAGER: Remember, by using your house as a model we can make a deal. See, for every person that buys aluminum siding because they saw our work in your house, we'll give you back $200. All you need is 20 people to break even.

CONSUMER: How much do I pay now?

MANAGER: Well, you pay the whole shot. We have to charge you. If you don't have the money, we'll even arrange financing to cover the initial cost. But you'll get it back if your neighbors buy.

CONSUMER: That's still a lot of money. **Now he's almost in the bag; he's weakening and beginning to bargain. The manager has got him in the palm of his hand.**

It's at this point the manager begins to come down in price and finally clinches the deal by offering to take the first two intallments out of his own pocket, forking over $400 in cash to the consumer. That closes the deal with the consumer still paying a highly inflated price.

Most important, he was so intent on getting something for nothing, he never checked the reputation of the installer, the quality of the aluminum or the kind of guarantees.

A pitch offering a kickback to the consumer if others buy is illegal or frowned upon in most provinces.

If a salesman signs a contract and you have evidence that he promised you some benefits for potential prospects, you can sue.

NEW LOW PRICES
Save 35% to 60% a pair at Munday's now

Reg. $44-$55 29.95
Reg. $32-$42 21.95
Reg. $28-$32 19.95
Reg. $28-$30 17.95
Reg. $21-$26 13.95

Two Special Groups
Reg. to $40 — $15.95 Reg. to $30 — $9.95

1203 Douglas St.
383-2211
Munday's
Open Friday this Week until 9 p.m.
ALL SALES FINAL AT SALE PRICES

Brave Brides Fight for Rights

BOMBAY (CP) — Well, it may have something to do with International Women's Year or it may be just a coincidence.

But the Indian press has been full of stories of brave brides. As one Calcutta columnist puts it: "We have always thought of rural brides as shy and meek. The time has come to revise this view."

In the last few weeks, as many as 14 stories of sheer bravery involving just-wedded village girls have been reported from areas as widely separated as West Bengal in northeast India, Kerala in the far south and the desert region of Rajasthan in the north.

Amala, a 17-year-old girl of Sasania village in West Bengal's Midnapore County, hit the headlines by fighting back a group of armed men who tried to kidnap her as she was going in a horse-cart to her husband's home.

The attackers — one of whom had earlier failed to woo her — bound her husband, a school teacher, to a tree and carried her away.

But Amala snatched a gun from them and held them at bay for 36 hours until police arrived.

Jilted lovers have always been a menace to young brides in the Rajasthan area, formerly ruled by feudal princes who set the tone by forcibly adding women to their harem.

Last year, according to police reports, seven brides were kidnapped in Udaipur County of Rajasthan. Though all of them were later restored to their families, the incidents have forced villagers to take extra precautions during and immediately after weddings.

The brides now have started striking back.

When 18-year-old Pushpa was being driven to her husband's home in an oxcart, five men swooped on her from a bush. But Pushpa was armed with a pistol, while the gang had only knives.

Three of the attackers surrendered to the new bride, while the other two managed to get away. A Hindi-language weekly published in Jaipur City has described Pushpa as "the bride of the year."

In Kerala, a gang of frustrated youths who attempted to spoil a wedding by setting fire to the gaily decorated marquee were caught and beaten up by the bride and

Commented Mrs. Sarojini Vasudevan, a member of the All-India Women's Conference: "Though seemingly isolated, all these incidents add up to an inspiring picture of feminine courage. It's good to see our male-oriented press taking interest in them."

THE MOTHER EARTH NEWS'
...it tells you how

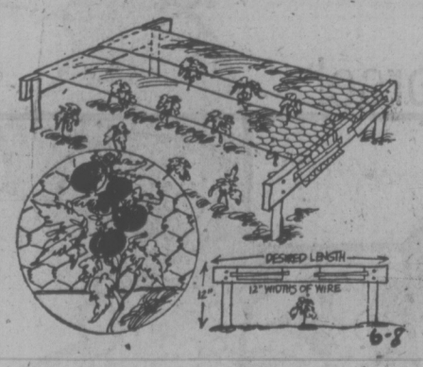

Smart Growers Stake Tomatoes

Nature works in wise, wonderous and—sometimes—seemingly contradictory ways. Experienced gardeners, for instance, know that very late tomato plants bear longer, more and better when allowed to spraddle out close to the warm, mulched ground where first frosts can't hurt them.

The same gardeners have also learned that tomato vines in a summer vegetable patch generally produce better fruit when staked up off the ground away from dampness, mold and bugs.

Smart growers, then, heavily mulch their late tomatoes and let 'em run . . . but take the time to build a trellis for their summer "love fruit" plants to climb.

The accompanying illustration shows one way to keep your July and August tomatoes off the ground while allowing the vines to spread and receive full benefit of the sun.

Set short, sturdy posts in pairs (one on each side of a tomato row) at eight-foot intervals. Cut 1" x 4" boards to length and nail one across each pair of posts. Then stretch and tack a 12-inch-wide strip of poultry wire from support to support down each side of the row. One caution: do be sure to leave enough space between the two strips of chicken wire for the tomato plants to grow up through!

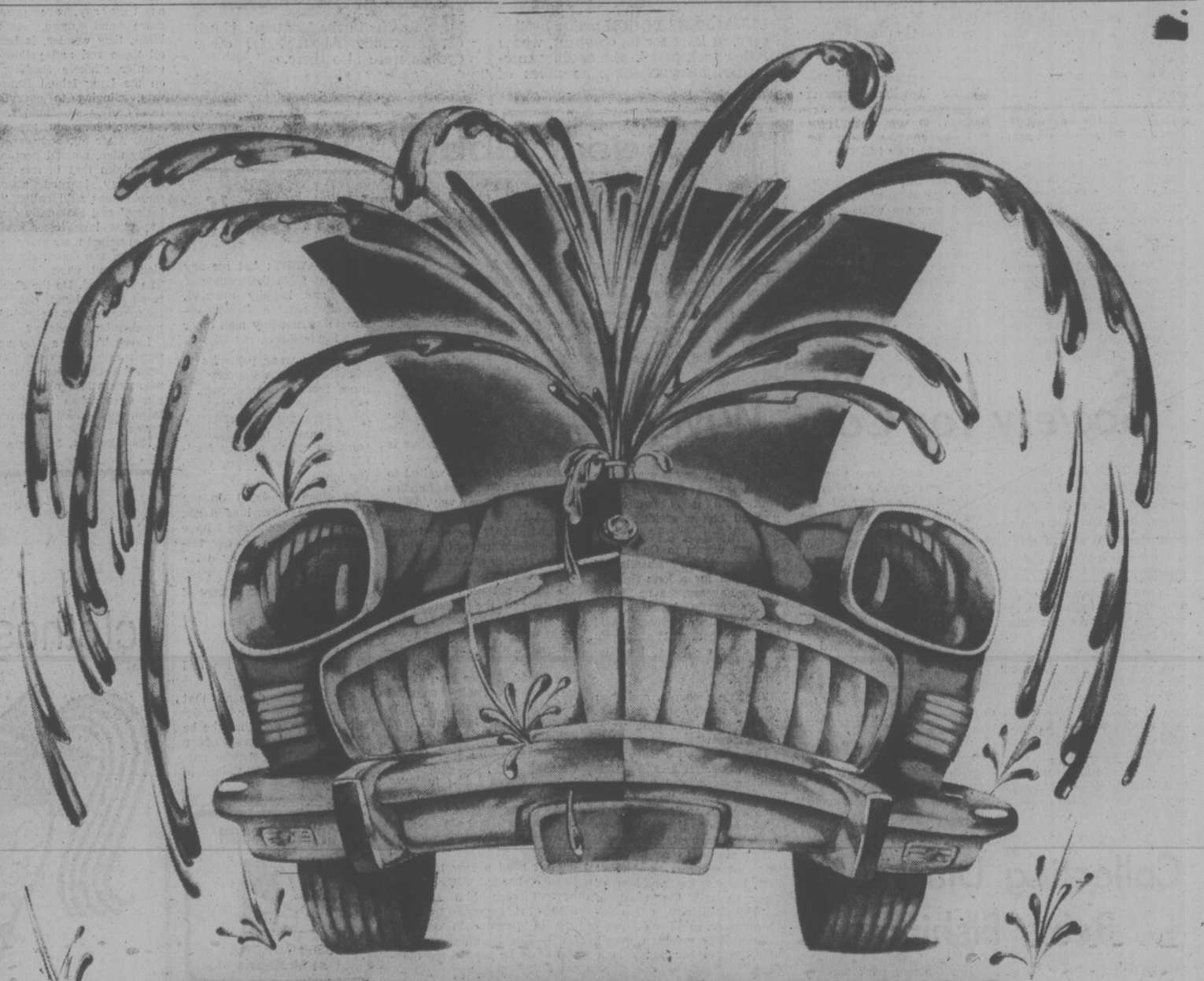

AVOID SUMMER SHOWERS WITH PRESTONE II

PRESTONE II is more than a great anti-freeze. It's a great coolant, too.

And that's something your cooling system needs in summer. To beat the heat generated by hotter running engines, automatic transmissions, power equipment, air conditioners, hot weather and traffic conditions.

Mixed 50/50 with the water in your cooling system, PRESTONE II will keep the lid on things. It raises the boiling point of water, and reduces the chances of boil-over.

PRESTONE II's patented Silicone/Silicate formula also inhibits rust and sediment build-up. So your cooling system can cool, instead of clog.

Install PRESTONE II now and avoid summer showers.

And now you can do-it-yourself! The new PRESTONE Flush & Fill Kit lets you back-flush your cooling system as well as the pros do, with just your garden hose, and install PRESTONE II in minutes. Look for this kit wherever PRESTONE II Anti-freeze and Summer Coolant is displayed.

"Prestone II" keeps you out of hot water.

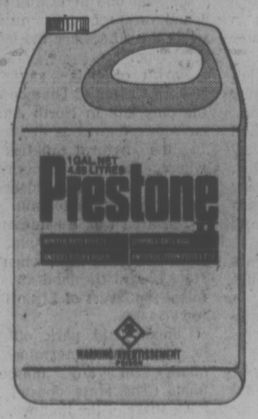

UNION CARBIDE

"Prestone", "Prestone II" and "Union Carbide" are registered trademarks.

All Signs Pointed to Death, But Doctors Never Gave Up

NEW YORK (NYT) — Forty minutes after a five-year-old boy disappeared under the thin ice of a Norwegian River, frogmen pulled his grey, seemingly lifeless body from the frigid water and began mouth-to-mouth resuscitation and external heart massage.

When the child arrived at Akershus Central Hospital in Nordbyhagen, his body temperature was 75 degrees Fahrenheit. His pupils were fully dilated and he had no sign of respiration or circulation.

Although 40 minutes under water would lead many doctors to assume the victim was already dead and beyond resuscitation, a team of pediatricians and anesthesiologists at the hospital did not give up.

They warmed the child's body with hot-water bags, fed pure oxygen into his lungs through a tube and continued heart massage. They administered electric shocks to his heart to correct an abnormal rhythm and pumped sodium bicarbonate into his blood to counter the build-up of acids. Further emergency measures were taken as complications developed.

Then, two days after his rescue, when the tube was removed from his throat, the boy asked the doctors for his glasses and told them he had been in a hospital before.

A year after this highly unusual rescue, the doctors report in the June issue of the British Medical Journal, The Lancet, the child showed no signs of brain damage or other adverse effects from the ordeal.

In commenting on the report, Dr. Bruce Paton, surgeon at the University of Colorado Medical Centre and an expert on the effects of cold on the body, said, "From the public's point of view, the message is: Just because someone's been under water for what seems like a long time is not any reason for giving up."

What saved the boy's life and brain function, Paton said, were the facts that he was young and that he fell into icy water. The child's small body cooled rapidly, helping to preserve brain function by greatly reducing its need for oxygen, the surgeon said.

At the temperature the boy was at, the brain could withstand a total lack of respiration and circulation for 45 minutes, he explained. At normal body temperature, the brain can survive total oxygen deprivation for three to four minutes.

Paton relies on this effect of hypothermia (below normal body temperature) to do open heart surgery on infants without using a heart-lung machine. He said that when the infant's body was cooled to 68 degrees Fahrenheit, the circulation could be safely stopped for 60 minutes.

He said the Norwegian child was undoubtedly also protected by a vestigial physiological phenomenon called the "diving reflex," which enables ducks to dive for 15 minutes and whales for up to an hour to seek food under water.

This reflex, which remains preserved in man although he rarely uses it, conserves the body's limited oxygen supply by slowing the heart rate, constricting some blood vessels and reducing the volume of blood that the heart pumps to the body.

The reflex, which is strongest in children and diminishes with age, can be triggered by holding one's breath or by putting water on the face. The colder the water, the more effective it is in triggering the diving reflex.

Welch Medical Report

By DR. WILLIAM J. WELCH

Merv Griffin dies it. Joe Namath does it. At least one California legislator does it. IBM executives do it. Lots of psychiatrists do it. The Beatles used to do it. It may very well be that your next door neighbor does it.

Transcendental meditation, the do-it-yourself worry-rooter and psychic energizer, is sweeping the country.

And, according to Maharishi Mahesh Yogi, the diminutive, chuckling TM cult leader, when it finally comes about that one per cent of the population practices transcendental meditation the age of enlightenment will dawn and all our troubles will be over.

It may be uncertain just what it transcends, and critics may be uncertain that it is truly meditation, but an estimated million enthusiasts in the western world attest to the salutary effect on their nervous tensions and their creative vitality brought about by the daily habit of sitting down, relaxing and repeating a sacred phrase for 20 minutes in the morning and 20 minutes at the end of the day.

They say that anyone can do it, it always works, and what is more, at least to start with, it is free. Eight thousand teachers are spreading the good word in North America.

Now, following their lead, a Harvard medical investigator, Dr. Herbert Benson, of Boston's Beth Israel hospital, having observed that many meditators have a lower blood pressure than non-meditators, has modified the technique and is using it to help his patients lower their blood pressure.

Inasmuch as relaxation, if you can really do it, is the opposite of being keyed up and tense, it should follow, says the doctor, that the adrenal "alarm" system of the body, which is set off by anxiety and the tension of modern living, could be turned off by relaxation.

The adrenal alarm system, which speeds the pulse, hikes up the blood pressure and floods the muscles with fighting nutrients, was a most appropriate response for primitive man; he was constantly faced by physical danger and the need to fight for his life or, when the odds were too great, sprint to safety.

In contemporary times no lions in the street threaten us, but intense inner fears and stress set off the same alarm system. Under the insistent stimulus of modern living, it seems not unreasonable to suspect that the constant jangling of the inner physiological fire alarm may help lay the groundwork for much chronic high blood pressure.

So Dr. Benson taught 100 of his patients with high blood pressure to sit quietly for 20 minutes each day in a comfortable chair, to relax the muscles of their arms, legs, face and body and, as each breath is exhaled to pronounce silently the word "one."

This differs from orthodox TM which prescribes the silent repetition of a special word or phrase called a "mantra," individually assigned to each person by his instructor, according to specific but undisclosed criteria.

Dr. Benson has found that most of his patient-meditators, after several months of practice with his version of meditation, show significant lowering of both their systolic pressure (when the heart is contracting and propelling blood) and to some extent their diastolic pressure as well.

Some patients with borderline high blood pressure achieved normal levels. Others were able to reduce the dosage of anti-hypertension drugs they had been taking. The doctor does not, however, recommend trying meditation as treatment for high blood pressure without medical supervision.

Critics of TM warn us that in practice, the unwary may find that it merges insensibly into drifting and dreaming, but almost everybody agrees that just sitting still for 20 minutes twice a day could hardly fail to benefit most of us.

PEDALLERS POUCH makes cycling easy, at least for its occupant, whose father took part in the opening ceremonies inaugurating nine miles of bicycle paths in the Montreal suburb of Longueuil. About 2,000 other cyclists were also there.

Loving Convention For Happily-Weds

By GEORGIA DULLEA

BABYLON, N.Y. (NYT) — No wonder they call Long Island a "Hotbed of Marriage Encounter."

Middle-aged couples are holding hands in the shopping malls. Husbands are scribbling love letters on the 7:42 to Penn Station. Wives are phoning husbands at work to say, "I love you, honey."

Naturally all this mystifies everybody except the 15,000 Nassau and Suffolk county couples who belong to the Roman Catholic Marriage Encounter movement or one of its two offshoots — the Jewish Marriage Experience and the Episcopal Expression of Marriage Encounter.

And the mystery only deepens each year at this time when happily-marrieds from around the country converge on the New York metropolitan area for huge, loving conventions.

One weekend, for example, while Worldwide Marriage Encounter held its annual convention at St. John's University in Queens, Jewish Marriage Experience was convening at Syosset High School.

So the "Un-encountered," as they say, are growing more and more curious. What, they wonder, is behind all those red and yellow encounter stickers flashing by on the Long Island Expressway, clinging to everything from Cadillacs to Hondas.

When told, some are skeptical. After all, how can perfectly nice, normal people really claim that in one weekend they learned a communications skill called "dialoging" and that daily dialoging plus love letter writing has enriched their marriages?

Others are downright suspicious about what is termed The Weekend. Do the Encountered Ones blurt out their feelings, take off their clothes, practice hanky panky?

Larry Trapp, a 41-year-old purchasing manager for a heavy construction company who wears his gold encounter pin even when mowing the lawn, only smiles at such fantasies.

His wife Pat, 36, same pin, same smile, adds that "a lot of people get crazy pictures in their heads — they think it's that kind of weekend."

It was, however, quite another kind of weekend that drew the Trapps and 17 other couples, mostly Catholics like themselves, to a local motel last September. They recall returning to their North Babylon ranch house, to their children Janine, 13, and John, seven, with a new feeling about their marriage of 16 years.

"And we felt we had a great marriage before," Trapp said, raising his iced tea in tribute. "We didn't think there was anything anybody could show us that would make our marriage better. But we came back flying."

What transported the Trapps, as they tell it, was a newly acquired ability to communicate, "in loving detail," their feelings on weighty topics such as God, death, love and sex, as well as more mundane ones such as her reaction to his business trips.

Encountered couples refer to this communication as "10-and-10" because it involves 10 minutes of writing love letters, which are exchanged and discussed in 10 minutes of "dialoging." The goal is to "10-and-10" every day during one's "prime time."

Larry Trapp composes his letters in spiral notebooks while lunching at the office or construction site; other men often write on commuter trains and buses.

Pat Trapp, like many mothers, has prime time in the morning after the children leave for school. "I just sit down here with a cup of coffee," she said, patting the kitchen table, "and by 9 my letter's written."

To date, the movement's leaders claim 175,000 couples, ranging from grandparents to newlyweds, although roughly half are said to have been married between eight and 15 years. And although they hold a variety of faiths, the great majority are Catholic.

Montague BRIDGMAN Ltd.
China Crystal Gifts
811 GOVERNMENT ST. 383-0821

36" Wheelhouse Stools
Roll Top Desks — Student Desks
Rocking Chairs — Wardrobes — Easels
Stereo & Record Cabinets
UNPAINTED WHITEWOOD FURNITURE
Available again in Victoria
at
VICTORIA CHAIR CENTRE LTD.
4488 W. SAANICH RD.
ROYAL OAK SHOPPING CENTRE
479-1222
Chests — Dressers — Night Stands
Corner Hutches — Buffets
Needlepoint Stools
Baby Wardrobes (1 with changing rail)
Store Hours Mon. to Sat. 9:30 a.m. to 5:30 p.m. Sundays 10 a.m. to 5 p.m.

dear abby

Funeral, Then Golf

DEAR ABBY: Please give us your opinion of this very important family matter.

My mother-in-law passed away, and about two hours after the funeral services, her youngest son went to play golf. (He is 50 years old.)

My husband, an older brother, said he was so hurt that his brother showed so little respect for their mother's memory that he will never forgive him.

What do you think?—Californian

DEAR CALIFORNIAN: How much respect the younger brother showed his mother while she was alive is more important than how long after her funeral he waited to play golf. Everyone handles his grief in his own way.

DEAR ABBY: About four months ago, my boyfriend asked me to marry him. He is in the service and is stationed in another area.

I have not seen him since he popped the question, so haven't received an engagement ring yet, although we did set a date for our wedding.

A friend of mine says that a girl is not really engaged unless she has a ring. She has never had a boyfriend and seldom gets asked out, so maybe she said that out of jealousy.

Still, I would like to know for sure. Does a girl have to have a ring in order to be officially engaged?—Almost Married

DEAR ALMOST: A girl doesn't need a ring to be officially engaged. Although you haven't seen him or four months, I presume that you are in touch with one another. Has he questioned the pop since he popped the question?

DEAR ABBY: Let me say first that I am the mother of three and happily married, and have not the slightest desire to attract any man other than my husband.

I always wear pantsuits to work because I think they are more modest than dresses. I would stop wearing makeup and shave my head if it insured keeping my male co-worker's minds off my femininity and on my ability to do my job.

In other words, I do not want to be viewed as a sex object. My friends and I have adopted a poem as our slogan. It was written by a 12-year-old girl:

"Please don't walk in front of me.
I may not want to follow.
Don't walk behind me.
I may not want to lead.
Please, walk beside me and be my friend."

Any man who demands that a woman display her body for him to ogle, and that she be young and have a good figure or suffer his scorn, can never be a friend.—Coleen in Calgary

Society for Cons' Wives

VANCOUVER (CP) — Wendy Gordon's husband is serving five years in Matsqui prison, about 40 miles east of here. She visits him regularly and tries to keep the family together.

"Is this what you want to do, wait for your husbant to get out of jail?" a social worker once asked her.

Months later, Mrs. Gordon said she still gets irritated when she thinks about it. Social workers, she said, don't stop to think that two people may want to resume their relationship once one of them is released from prison.

When a husband is sentenced to a term in prison, the wife abruptly finds herself facing a new life-style.

This is one reason why the Quo Vadis Society of British Columbia was formed last year. Already it has started three offshoot organizations involved with visiting and counselling prisoners.

At Matsqui prison a group called Mzreh, Greek term for "with love" meets once a week, with no guards present, to talk aobut problems. Other groups are being formed at two other institutions.

Kathy Parsons, vice-president and secretary of Quo Vadis, said the group, which has about 40 members, is self-supporting.

"We all put in money of our own," she said. "But it's worth it. None of us mind chipping in."

Evelyn Neveu, who founded the group and acts as treasurer, said the group would like to set up an office but will wait until it is better organized before seeking funding.

Wives drawn to Quo Vadis are those whose husbands will be in jail for a long time — five or 10 years, maybe life.

"It's really beneficial to talk to other wives," said Mrs. Gordon. "The family isn't close enough to the situation. Other wives know how you feel.

"You're a couple, and then all of a sudden your're alone. It's a strain . . . What we're doing is starting over again."

The wives also face discrimination. Mrs. Parsons said they can't get credit and it's almost like being punished for your husband's crime.

"A lot of girls just say they'rt separated," she said. "That seems to be the only way around the problem." And there's the problem of what to tell the children.

Libby Goldsmith, a Quo Vadis member, said her 4½-year-old daughter asked a guard "why he put her daddy in a cage."

Collecting Diamonds Beats Fishing

MURFREESBORO, Ark. (AP) — In these hard economic time, Mrs. L. E. Owen says collecting diamonds beats fishing as a hobby.

She and her husband have found about 200 diamonds in the last 10 years at the Crater of Diamonds State Park.

"We used to go fishing a lot, but now we'd rather look for diamonds than fish," she said.

The couple's largest find was 7.85 carats. But they haven't sold any of the gems, preferring to make jewelry out of some of the diamonds and storing the rest in a bank safe-deposit box.

Mrs. Owen won't estimate the value of the diamonds, but park officials say that a Texas woman found a diamond at the park that recently sold for $85,000.

Since the first of the year, 325 diamonds have been found at the park.

Jim Cannon, park superintendent, said the average size is about 40 or 50 points, which would have a value of $40 to $100, depending on quality.

He said one in 10 diamonds found are of gem quality, while the others are the industrial type.

Park officials say the 80-acre Crater of Diamonds is the only site in North America where diamonds are found in the natural matrix — where, somehow, diamond-forming rocks were pushed to the surface of the terrain.

The area was a commercial diamond mine off and on from 1906 until 1972, when the state bought the land about 70 miles southwest of Little Rock for $750,000.

Cannon said park officials help tourists determine the quality of any diamonds found. The state doesn't ask for a share of the findings.

OPENING SOON
3960 QUADRA at McKenzie

SEE OUR BATHTUB PAINT
MIL BRICK 6 Sq. Ft. 8.95
4⅜x4⅜ Gold Dust WALL TILE Sq. Ft. ..... 89¢
4 x 8, 6 x 6 EXTERIOR INTERIOR Sq. Ft. From ..... 1.35 Red and Coffee
PNS FLOOR TILES 12x12 Sq. Ft. From ..... 29¢ 14 Colors
4x8 Italian WALL TILE Sq. Ft. ..... 1.69 3 Colors
FULL GLAZE 1x1 MOSAIC Sq. Ft. ..... 69¢ 2 Colors
PROFESSIONAL INSTALLATIONS AVAILABLE
CERAMIC AND LINO
TILE TOWN
200 Esquimalt Rd.
385-2141
Open Daily 9:00 a.m. to 5:30 p.m.

Be a clothes horse!

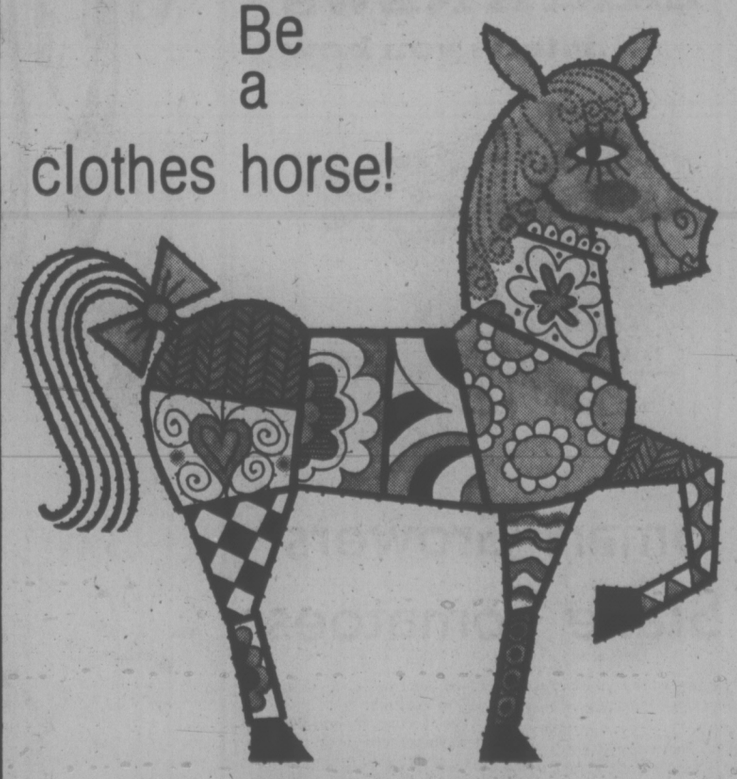

Be a standout, a pacesetter, a winner in clothes other women long for, men notice, all admire! Read carefully . . . YOU can do it! See fashions in our new pattern feature starting Saturday that will inspire you to sew and crochet . . . fashions to live in, work in, dine in, dance in, look great in, every single day of the week. Remember, look for the world's most fashionable patterns in the Classified Advertising Section of the
Victoria Times

386-2121
Monday through Saturday
8 a.m. to 6 p.m.

CLASSIFIED ADVERTISING

Vancouver Island's Largest Shopping Centre in Print

386-2121
Monday through Saturday
8 a.m. to 6 p.m.

BOX REPLIES
All replies to private box numbers available from 8:00 a.m. to 5:30 p.m. Monday to Friday inclusive.
Victoria Press Box numbers available on request. Charge $2.50 and $4.00

OFFICE HOURS
Classified Counter, 8:00 a.m. to 5:30 p.m. Business Office, 8:30 a.m. to 5:00 p.m. Monday to Friday inclusive.

* * *

OFFICE CLOSED SATURDAY

* * *

CLASSIFIED TELEPHONE HOURS
8:00 a.m. to 6:00 p.m., Monday to Saturday inclusive.

* * *

CLASSIFIED COPY DEADLINES
Regular classified advertisements may be placed at the counter, 8 a.m. to 5:00 p.m. on the day prior to publication, Monday to Friday inclusive. By telephone, 8:00 a.m. to 5:00 p.m., Monday to Saturday inclusive.
All classified semi-display copy must be in the possession of Victoria Press Ltd., 2621 Douglas Street, by 12 noon for the Colonist or 4 p.m. for the Times day prior to publication with the exception that copy for Monday Times must be in by 4 p.m. Friday.

FULL COVERAGE CLASSIFIED RATES

REGULAR CLASSIFIED LOCAL RATE
One day 12c per word per day.
Three consecutive days 9c per word per day.
Six consecutive days 9c per word per day.
1 6-pt. heading or white space allowed to be charged at 5 words. Minimum advertisement 10 words and $1.20.
Each initial, size, group or figures and abbreviation counts as one word.

SEMI-DISPLAY LOCAL RATE
Ads requiring a style other than that mentioned above will be charged by the measured agate line (14 agate lines equal 1 inch).
One day 50c per line, $7.00 inch.
Three consecutive days, 45c per line, $6.30 inch.
Six consecutive days, 40c line, $5.60 inch.

NATIONAL RATE AND OUT-OF-PROVINCE RATE
Regular classified, 15c per word per day.
Semi-display, 60c per line per day.

Birth Notices $3.00 per insertion for standard message of 30 words or less. 10c each additional word or initial.
In Memoriam Notices, Cards of Thanks, Deaths and Funeral Notices 43c per line per day. Three consecutive days $1.14.

Births, Deaths, In Memoriam Notices, Cards of Thanks, personals not accepted by telephone.
Single paper rates on request.

SUBSCRIPTION RATES
Wherever carrier service is maintained, $4.00 per month.
By mail — Canada, $5.00 per month, $14.50 per three months, $28.00 per 6 months, $55.00 per year. United States, $5.25 per month.
Saturday only—Canada, 35c per copy; United States, 40c per copy; Commonwealth and Foreign rates on request.
Mail subscriptions are payable in advance.
Authorized as second class mail, Post Office Department, Ottawa. Member Audit Bureau of Circulations.

TERMS OF PUBLICATION
The Victoria Press Ltd. shall not be liable for non-insertion of any advertisement beyond the amount paid for such advertisement.
In the event of an error occuring the liability of Victoria Press Ltd. shall not exceed the charge for the space actually occupied by the item in question.
All claims on error in publication shall be made within 12 hours thereafter and if not made shall not be considered. No claim will be allowed for more than one incorrect insertion not for errors not affecting the value of the advertisement.
All estimates of cost are approximate. Advertisers will be charged with space actually used.
All advertising copy will be subject to the approval of the Victoria Press Ltd., who reserve the right in its sole discretion to classify, reject or insert copy furnished.
All advertisments must comply with the British Columbia Human Rights act. This act states no advertisement may state or imply a preference, limitation, or specification on the basis of an applicant's race, religion, colour, marital status, ancestry, place of origin, age, or sex (unless the matter relates to the maintenance of public decency AND prior approval has been obtained through the Human Rights Branch).
While every endeavour will be made to forward replies to box numbers to the advertiser as soon as possible, we accept no liability in respect or loss or damage alleged to arisen through either failure or delay in forwarding such replies, however caused, whether by negligence or otherwise.

CIRCULATION REPRESENTATIVES
Duncan, Chemainus— P. J. Rogers 746-6181
Nanaimo 753-2766
Lake Cowichan— Mrs. R. A. Nilsen 749-3156

United States Representatives
MATTHEWS SHANNON and CULLEN INC.
New York, Boston, Chicago, Detroit, Philadelphia, Pittsburgh, Cleveland, Syracuse, Charlotte, Atlanta, Cincinnati.

DUNCAN BUREAU
Duncan Financial Centre, 435 Trunk Rd. Office and telephone hours 8:30 a.m. to 5 p.m. Monday to Friday inclusive.
PHONE DUNCAN 746-6181

CLASSIFIED SERVICE FOR DUNCAN COWICHAN RESIDENTS
Classified Ads phoned in to our Duncan office before 3:30 p.m. will appear in the following day's papers.
746-6181

NOTICE OF COPYRIGHT
Full complete and sole copyright in any advertisement produced by Victoria Press Ltd. is vested in and belongs to, Victoria Press Ltd.; provided, however, that copyright IN THAT PART AND THAT PART ONLY of any such advertisement consisting of illustrations, borders, signatures or similar components which is, or are, supplied to Victoria Press Ltd. by the advertiser in the form of engravings, matrices, casts, etc., and incorporated in said advertisement shall remain in and belongs to the advertiser.

1 BIRTHS

BRENS — Born to Mr. and Mrs. John L. Brens, 1218 Lockley Road, at Royal Jubilee on July 2nd, a baby girl, 9 lbs., 7 ozs. Thank you Dr. T. M. Tibbetts.

CAMPBELL — Born to Mr. and Mrs. A. A. Campbell, 1245 Montrose Ave., Victoria V8T 2K3 at Victoria General on July 1, 1975, a daughter, Alison Kristine, 7 lbs., 12 ozs.

CRAIG — Born to Brian and Nina (nee Stewart) 567 Obed Ave., at Victoria General on July 4, 1975, a boy, Jonathan Brian, 8 lbs., 8 ozs.

HORSPALL — Clifford, Marilyn (nee Clarke) and Melody, are happy to announce the arrival of their son and brother for Melody, Christiaan Clifford on July 7th, 1975 at the Royal Jubilee Hospital weighing 6 lbs. 3 ozs. Many thanks to Dr. Borsman, Dr. MacMillan and the great nursing staff.

LOPPNAU — Born to Mr. and Mrs. Erik Loppnau, 812 Intervale Ave., at Royal Jubilee on July 5th, a beautiful baby boy, Peter Arne. A brother for Yvonne Lisa. Grateful thanks to Dr. M. Morrison, Dr. D. McNaughton and Maternity Staff.

CLASSIFICATION INDEX

VITAL STATISTICS
1 Births
8 Card of Thanks
5 Deaths and Funerals
9 In Memoriams
10 Funeral Directors

NOTICES
14 Announcements
15 Coming Events and Meetings
16 Catering, Banquets and Reception Rooms
20 Lost and Found
11 Monumentals
18 Places to Visit
17 Restaurants

EMPLOYMENT
21 Help Wanted—General
22 Office Help
23 Skilled Trades
24 Sales Persons and Agents
25 Teachers
26 Part Time—Temporary Help
30 Situations Wanted

BUSINESS SERVICES AND DIRECTORY
36 Business Services and Directory

PERSONAL SERVICES
33 Bands, Musicians and Orchestras
30 Business Personals
43 Dancing
42 Education
71 Music Teachers
39 Personals
32 Trade Schools
38 Travel

MERCHANDISING
83 Aircraft
117 Antiques
78 Bicycles
80 Boats and Marine
65 Building Supplies
93 Cameras, Supplies and Photo Finishing
127 Chicks, Poultry, Hatching Eggs, Supplies
135 Farm Implements
12 Florists
60 Fuel
97 Furniture
120 Garden Supplies
99 Groceries, Meat and Produce
130 Heavy Equipment and Machinery
128 Livestock, Supplies and Events
100 Miscellaneous for Sale
103 Miscellaneous Wanted
109 Miscellaneous to Rent
77 Motorcycles
70 Musical Instruments
125 Pets and Supplies
96 Ranges, Stoves and Furnaces
92 Sporting Goods
115 Swans
63 Timber
98 TV, Stereo, Radio Sales and Service
112 Wanted to Rent, Miscellaneous

AUTOMOTIVE
155 Automobile Financing and Insurance
164 Auto Body and Painting
162 Auto Repairs, Service and Towing
168 Campers, Trailers and Motor Homes
166 Cars and Trucks Wanted
150 Cars for Sale
151 Sports, Import Cars
148 Lease Vehicles
169 Mobile Homes and Parks
149 New Car Directory
160 Parts, Accessories
158 Tires
154 Trucks and Buses
156 U-Drive and Auto Washing

ACCOMMODATION
185 Convalescent and Rest Homes
175 Hotels
178 Summer Homes, Cottages and Resorts
181 Tourist Accommodation

RENTAL
201 Apartments to Rent, Furnished
200 Apartments to Rent, Unfurnished
202 Furniture to Rent
203 Apartments Wanted
206 Duplexes to Rent
207 Duplexes Wanted to Rent
215 Halls, Warehouses, Stores and Offices to Rent
197 Housekeeping Rooms to Rent
199 Housekeeping Rooms Wanted
211 Houses to Rent, Furnished
210 Houses to Rent, Unfurnished
212 Houses Wanted to Rent
190 Room and Board
191 Room and Board Wanted
193 Rooms to Rent
194 Rooms Wanted

FINANCIAL
155 Automobile Financing and Insurance
233 Mortgage Loans and Insurance
234 Mortgages for Sale
230 Personal Loans and Insurance
235 Wanted to Borrow

REAL ESTATE
280 Acreage for Sale and Wanted
240 Business Opportunities
241 Business Opportunities Wanted
247 Commercial or Industrial Properties
258 Condominiums and Townhouses
253 Country Homes and Properties
270 Exchange Real Estate
290 Farms for Sale and Wanted
263 Garages for Sale, Rent, Wanted
293 Gulf Islands Properties
250 Houses for Sale
265 Houses Wanted to Buy
295 Listings Cancelled
268 Listings Wanted
271 Lots for Sale
294 Mainland and Out-of-Province Properties
273 Property for Sale
274 Property Wanted
244 Revenue Property
245 Revenue Properties Wanted
285 Up-Island Properties
256 Waterfront Properties
300 Churches

PAGE REPRODUCTIONS OR MICROFILM COPIES OF COMPLETE PAPERS AVAILABLE
PHONE 382-7211, LOCAL 276

PHONE DIRECT
386-2121
TO PLACE YOUR CLASSIFIED AD

1 BIRTHS

LIEBSCHER — Born to Mr. and Mrs. G. S. Liebscher, 4337 Northridge Crescent, Victoria, B.C., at Royal Jubilee Hospital on July 4th, 1975, a baby boy, Ryan Scott, 6 lbs., 10½ ozs. Proud grandparents are Mr. and Mrs. C. L. Smith, Victoria, B.C. and Mr. and Mrs. H. M. Liebscher, Vancouver, B.C. Many, many thanks to Dr. E. H. Curran, and the wonderful staff at the Royal Jubilee Hospital (insured).

5 DEATHS and FUNERALS

ANDERSON—In Victoria on July 9, 1975, Elton Alexander Anderson, age 67, of 3904 Benson Road, born in Victoria and former resident of Cortes Island, B.C. He leaves his loving wife, Mary; stepson, David Ward; brothers, Harry Granville and John Richard of Victoria and Thomas Arthur of Vancouver; sisters, Rosamond Heather (Tozer) and Marguerite Flora (Pyner), both of Sooke, B.C., and Joan Christine (Harper) of Los Angeles; nephew Richard Anderson, Victoria; nieces Nancy Pyner of Sooke and Barbara Sletvik of Victoria. Mr. Anderson, grandson of Chief Factor A. C. Anderson of the Hudson Bay Co., was past president of the Federation of B.C. Naturalists, honorary life member of the Vancouver Natural History Society, and Victoria Natural History Society, member of Canadian Nature Federation, Thetis Park Nature Sanctuary Association and Victoria Lapidary and Mineral Association. He was recently awarded the Ted Barsby Trophy for outstanding service in the field of conservation.
Funeral service in McCall Bros.' Chapel, Johnson and Vancouver Sts., on Monday, July 14, at 2 p.m., followed by cremation. (Flowers gratefully declined. Donations, if desired, may be given to the Federation of B.C. Naturalists. Box 33797 Stn. B, Vancouver, B.C.)

BROOKS—In Victoria, B.C., on July 6, 1975, Mrs. Dorothy Brooks, aged 78 years; born in Glasgow, Scotland, and a resident of Victoria for many years; late residence, 710 Fort St.
Service will be held in the Sands Mortuary Ltd., "Memorial Chapel of Chimes," on Monday, July 14, 1975, at 10:30 a.m. Interment in the Royal Oak Burial Park.
SANDS — VICTORIA

CRAWLEY — Suddenly in Victoria, Earl Edwin Crawley aged 32 years of 2076 Milton, St., born in Sarnia, Ontario. Survived by his wife Linda and three children, Christopher, Derek and Janet.
A private Funeral Mass was held at St. Patrick's Church on July 9, 1975 with the Rev. J. Jackson Celebrant. Cremation (McCall's).

DE ROO — Raymond P., on July 9th, 1975 at Tache Hospital, St. Boniface, Manitoba. Born in Lembeke, Belgium, November 5, 1885. Survived by his sons and daughters, Sister Gerarda De Roo, Bishop Remi De Roo, Michael De Roo, Clara Maior, Alma Vendonck, Cyril De Roo, Marguerite Fisher, Madeleine Martinez.
Memorial Mass in St. Andrew's Cathedral, Victoria, Monday, July 14th at 10:00 a.m., coinciding with the Funeral the same day from St. Martin's Church, Swan Lake, Manitoba, followed by interment in the family plot. A further commemorative Eucharist will be offered in St. Patrick's Church, Victoria, Wednesday, July 16th, at 12:00 noon.

MAHER — Kelly Andrew. Suddenly in Victoria, B.C. on July 7th, 1975. Age four months. Beloved son of Mr. and Mrs. Robert D. Maher, and brother of Jamie and Jason.
Requiem Mass will be celebrated on Friday July 11th at 10 a.m. in St. Andrew's Cathedral. Father D. Lehane celebrant. Interment to follow in the Royal Oak Cemetery. Arrangements by FIRST MEMORIAL SERVICES LTD.

MAGRATH — In Victoria, B.C., on July 9th, 1975, Mrs. Vera Grace Magrath, aged 77 years, born in Yorkton, Saskatchewan and a resident of Victoria for the past 31 years, late residence, 2634 Dufferin Ave.; formerly of Wynyard, Sask. She leaves her loving husband, Dr. James L. Magrath, at home; daughter and son-in-law, Gaylene and Ron Woolger and grandchildren, Terri Lynn and Randy Woolger, Terrace, B.C.; daughter and son-in-law, Lorraine and Bert Moore and grandchildren, Stuart and Shelley Moore, Victoria, B.C.; her twin sister, Mrs. Verna Conn, Winnipeg, Man. and her nephew, Harold Collacott, Saskatoon, Sask.
Memorial service will be held in the Sands Mortuary Limited, "Memorial Chapel of Chimes" on Monday, July 14th, 1975 at 3:00 p.m. Rev. Dr. W. Kerr Duncan officiating. Flowers gratefully declined.
SANDS—VICTORIA

MALLORY — In Victoria, B.C. on July 10 ,1975, Rhea Mallory, beloved wife of William T. Mallory of James Bay Lodge, born in Deloraine, Manitoba , resident here for 20 years, formerly of Saskatoon, Sask. She also leaves a niece, Mrs. Walter Gurd (Helen) of Toronto.
Funeral service in McCall Bros. Chapel, Johnson and Vancouver Sts. on Monday, July 14 at 11:00 a.m. followed by cremation. (No flowers by request. Friends, if desired, may donate to the charity of their choice.)

8 CARD OF THANKS

We wish to extenud our heartfelt thanks and sincere appreciation to all of our relatives, friends, and neighbours for their kindness and expressions of sympathy given in person, by cards and tribute to charities in the recent loss of a dear husband and father and grandfather. Though special thanks are deserving of many, including the Oak Bay Fire and Police Departments, the staffs of Victoria General and the Jubilee Hospitals, Drs. D. Madill and R.N. Grant, members of St. Michael and All Angles Church choir and Guild, a special thank you is deserving of Rev. Hills and Rev. Canon Rogers for officiating, as well as to Mrs. Rogers for playing at the service. To Canon Jack Rogers, a very special thank you for your compassion and personal interest in our well being and for the comforting words to our family and friends at the service.
—Flora May Minter and Family.

I wish to express my heartfelt thanks and appreciation to my many friends and relatives for their acts of kindness and expressions of sympathy at the passing of my beloved wife Rhea. Special thanks to Dr. G. Reilly, Mr. John B. Quillivere and staff at Royal Jubilee Hospital for their untiring efforts and to Mrs. Anne Craig and Mrs. Laura Keown for their care and devotion. — William T. Mallory.

We would like to take this opportunity to thank Dr. B. A. Loucks, Dr. A. A. Siddiqui, Dr. M. P. Leith, and the staff of 4 South of the Royal Jubilee Hospital, for the care they provided for my late usband Carl. Also our friends and specially all my friends from the Y.W.C.A. for thier kindness shown to us during our bereavement.
—Elfy Andriessen and Family.

9 IN MEMORIAM

WETHERELL — In loving memory of Ruth Wetherell, who passed away July 10, 1962.
The leaves may fade and wither
The days will come and go,
But always remembered
Is one we all loved so.
—Always remembered — Herb, George, Herb Jr. and families.

THEY SHALL GROW NOT OLD, AS WE WHO ARE LEFT GROW OLD, AGE SHALL NOT WEARY THEM, NOR THE YEARS CONDEMN. AT THE GOING DOWN OF THE SUN, AND IN THE MORNING, WE WILL REMEMBER THEM.
—WITH GRATITUDE, SANDS.

10 FUNERAL DIRECTORS

SERVING VANCOUVER ISLAND
Sands
WE CARE
Dedicated to service
Sensible Prices
SANDS FUNERAL CHAPELS
VICTORIA 388-5155
SIDNEY 656-2932
COLWOOD 478-3821
DUNCAN 746-5212
LADYSMITH 245-2331
NANAIMO 753-2032
Your six community Chapels. Independent. Family Owned and Controlled. Sands since 1912.

INTERNATIONAL FLIGHT CARE
Specializing in forwarding to or from anywhere
call collect
A Division of Sands
VICTORIA, 388-5155
SIDNEY, 656-2932
COLWOOD, 478-3821
DUNCAN, 746-5212
LADYSMITH, 245-2331
NANAIMO, 753-2032

Removal and Memorial Service
Covering Vancouver Island
A Division of Sands

McCALL BROS.
Funeral Chapels
1400 Vancouver Street
385-4465 — 385-4466 — 385-4467
PRIVATE SERVICE
WARING, Mr. Edgar Francis
FRIDAY
FERGUSON, Mr. Fred S. 10:15 a.m.—FAMILY CHAPEL
HAY, Mr. Frederick Couper 11:00 a.m.—FAMILY CHAPEL
VANYO, Mr. Andrew Mass, 11:00 a.m.—ST. ANDREW'S CATHEDRAL
ROSS, Mr Thomas 2:00 p.m.—FLORAL CHAPEL
SPENCE, Mrs. Dagmar Emily Private Service, 3:30 p.m.—FAMILY CHAPEL
CREAGH, Miss Ruth Marion 3:45 p.m.—FLORAL CHAPEL
MONDAY
MALLORY, Mrs. Rhea 11:00 a.m.—FLORAL CHAPEL
ANDERSON, Mr. Elton Alexander 2:00 p.m.—FLORAL CHAPEL
TO BE ANNOUNCED
FLECK, Mrs. Alice G.

CUNNINGHAM FUNERAL CHAPEL
(Formerly Chaplin's)
1155 Fort Street
Phone 384-5512 or 384-8626
Offering dignified moderate services for all. Geo. S. Cunningham, owner. manager.

THOMSON & IRVING
Funeral Chapel
Est. 1906 — Formerly of Winnipeg
A Dignifield and Understanding Service at Moderate Cost
PRE-NEED AT NEED
1625 Quadra St. Phone 384-2612

HAYWARD'S CHAPEL
Ready to carry out the family's wishes, quietly, sympathetically, with efficiency and dignity.
386-3505
1625 Quadra St.

FIRST MEMORIAL SERVICES
Serving the Public and Exclusive Undertakers for the Memorial Society of B.C. 658-5244.

11 MONUMENTALS

STEWART MONUMENTAL Works Ltd.
ESTABLISHED 1896
Memorial of Distinction
Marble fireplace and tabletops
1403 May ST. 384-3452

MORTIMER'S MONUMENTS
ESTABLISHED 1877
"The Finest in Craftsmanship"
633 DAVID ST. 383-6421

14 ANNOUNCEMENTS

IN MEMORIAM DONATIONS
to be used exclusively for
CANCER RESEARCH
should be directed to
CANADIAN CANCER SOCIETY
857 Caledonia Ave., Victoria.

CAMPBELL'S FLOWERS AND Antiques open now 10 A.M. to 5 P.M. Flowers and gifts for all occasions. 304 Island Highway. Phone 479-2412.

15 COMING EVENTS and MEETINGS

GIANT FLEA MARKET
VICTORIA CURLING RINK
1952 QUADRA ST.
EVERY SUN.
from 9-4
Admission 25c, children under 12 free. Over 100 stalls to shop from. Free cash door prizes. 1975 Yamaha 80 trails to be raffled on Sun. $5 per stall. For reservations phone 384-3927 or 384-0749.

8TH ANNUAL RE-UNION OF former Yorkton, Saskatchewan (and district) residents Sunday, July 13—Beacon Hill Park, Victoria (2:00-5:00 p.m.) Entrance at Rupert and Heywood. A warm welcome extended to all.

WORKSHOP FOR WOMEN
Focus; increasing personnel effectiveness through assertiveness. July 25 and 26. Group leaders: Charlott Attung, Barbara Pendergast. 598-4994, 479-8587.

ST. VINCENT DE PAUL WELcomes you to their new store, 840 View St. We are looking forward to seeing old friends and making new acquaintances.

ANYONE INTERESTED IN WAR gaming in Victoria Saanich Peninsula area. If interested please phone 656-4398.

MYSTERY TOURS
Leaves V.I. Coach Lines depot every Sunday at 1:30 p.m. Return 5 p.m. $4.50 includes tea. 385-4411.

ESQUIMALT PEE WEE LAcrose having car wash, Saturday 9 a.m. - 4 p.m. Esquimalt Sports Centre.

JAMES BAY DAY
August 9th, James Bay Park.

16 CATERING, BANQUETS and RECEPTION ROOMS

PIER 16 BOARD ROOM
Full facility, air conditioned banquet or meeting room for up to 65 people. For inquiries please call H. Rawnsley at the Princess Mary Restaurant. 386-3456.

20 LOST and FOUND

LOST: CORDOVA BAY, SEAL Point Siamese, neutered, declawed, black collar. Reward. 658-1067.

LOST — LADY'S VERY SMALL gold Bulova wrist watch with rolled mesh bracelet, with initials on back. Reward. 592-9648.

LOST — SHORT HAIRED, NEUtered grey male cat, Pandora-Fernwood area, 382-9559, 382-3050.

LOST — ORANGE AND WHITE Persian cat, in Cordova Bay area, please phone 658-8136.

LOST—A PAIR OF MAN'S READing glasses in Town and Country parking lot, please phone 383-6094.

LOST: DOWNTOWN, ENGRAVED silver pen, Thursday. Graduation gift. Reward. 595-6506.

20 LOST and FOUND

LOST—GOLD CHARM BRACELET between 7:30 Burnside West and bus stop or bus No. 22, Wed. afternoon. Reword. 479-9215.

LOST—SEALPOINT SIAMESE cat, Mitzie, vicinity of Ten Mile Point, Cadboro Bay, 477-2979 or 477-2023.

FOUND: 3-WHEEL TRICYCLE "Leader", 382-5229, 2522 Dowler.

21 HELP WANTED GENERAL

ADVERTISEMENTS IN THIS CLASSIFICATION MUST COMPLY WITH THE BRITISH COLUMBIA HUMAN RIGHTS ACT SEE COLUMN 1

SCHOOL DISTRICT NO. 63 (SAANICH)
Adult Crossing Guards
Applications are solicited from interested persons to act as school crossing guards at three crossings in the Saanich School District — Keating Cross Road and Central Saanich Road; West Saanich Road and Wallace Drive; and Beacon Avenue and 7th Street in Sidney. Hours of work approximately 3 to 4 hours per day, 190 days per year, effective September 3rd, 1975. Preference will be given to applications from senior citizens. Application forms are available from the School Board Office, 9751 Third Street, Sidney, B.C. (656-1111). Closing date is 12 o'clock noon, July 23rd, 1975.
R. S. Ingram, Secretary-Treasurer
School District No. 63 (Saanich)
P.O. Box 2010
SIDNEY, B.C.

SCHOOL DISTRICT NO. 63 (SAANICH)
Two temporary building maintenance carpenters are required immediately for school maintenance. Wage rates are $6.04 per hour for August, 1975, and $6.67 per hour on September 1st, 1975. Application forms and further information are available from the School Board Office, 656-1111.
R. S. Ingram, Secretary-Treasurer
School District No. 63 (Saanich)
P.O. Box 2010
SIDNEY, B.C.

SERVICE—PARTS Manager Required
(One Position)
Qualified persons only
Apply Manager
Georgia Pacific Motors Ltd.
1750 Government St.
386-7508

TIRED OF THE HUSTLE AND BUSTLE OF THE CITY?
Work in a beautiful new 3-bedroom located in a wooded mountain area on the falls of a river in the central interior of B.C. This home includes a self-contained apt. with all modern facilities.
Housekeeper to prepare meals for 1 man and occasional guests and care for house. Man to do gardening, janitorial and outside work at lab site.
Here you can become a member of a small highly skilled group, enjoy a good home and participate in the development of a most unique place. Reply in writing to Victoria Press, Box 23.

RESPONSIBLE COUPLE AS RESIDENT MANAGERS FOR 44 SUITE APT.
EXPERIENCED ESSENTIAL. REFERENCES REQUIRED. HANDY MAN PREFERRED.
VICTORIA PRESS BOX 731.

GARDEN CENTER MANAGER. A local department store is looking for a Garden Center manager with complete knowledge of gardening for local condition. Should have extensive garden shop experience and Pesticide license. Excellent company benefits. Please apply Victoria Press, Box 831.

JOURNEYMAN ELECTRICIAN with certificate, required for small expanding business. Owner will consider partnership to the right party. Send resume with particulars and experience to Nelson Housing Ltd., 220 9th Ave., South, Port Alberni.

COMMISSIONED DRIVER WITH small economical vehicle for city wide delivery service. Neat appearance is a must. Must be available weekends. Phone Dial-a-Bottle, 592-1296.

SELLING FULLER BRUSH PRODUCTS
Can be exciting and rewarding. Openings in Sidney and North and Central Saanich. Full and part-time. Norman Hull, 656-1938.

COMMUNITY CENTRE REquires the following for fall programmes: Instructors in Hatha Yoga, Art, Crafts. Senior citizen familiar with projector 2 afternoons monthly. Remuneration. Phone 479-4250.

RESPONSIBLE MIDDLE AGED couple as manager-caretaker, over 50 suite apartment. Experience required in maintenance, gardening, cleaning,. renting. References. Reply Victoria Press, Box 17.

SALESPERSON WANTED FOR sporting goods store, permanent full time, reply stating age, experience and salary expected. Victoria Press, Box 15.

ASSISTANT COOK FOR AUGUST and September. Apply Kiwanis Villa, 3035 Cook St. Between 9 a.m. Villa, 3035 Cook St. Between 9 a.m.-12 p.m. 1 p.m.-4:30 p.m.

SARAH COVENTRY
Canada's leading fine fashion jewelery company. Wants part time help for summer. Earn extra income now for back to school times. Call 478-6542.

WILLING WORKER FOR ODD jobs, mostly outdoors, such as carpentry, fencing,, trenching, etc. $2.50 an hour. 479-6807.

MANAGER REQUIRED FOR Junior Fashions Store opening soon in Mayfair. Phone Mrs. Butler 595-2044, for appointment.

BURGLAR ALARM INSTALLERS required immediately, must be bondable, for appointment - call 479-8221.

THE DUTCH LATCH HAS AN year-round position, 5 days a opening for kitchen assistant. All week, 30-35 hours.

MAID FOR GOVERNMENT house to live in. Mature person preferred. Please contact housekeeper, 595-1515.

MIDDLEAGED HOUSEKEEPER and companion, non-smoker for quiet lady, live in lovely home. 592-4059.

MATURE PERSON REQUIRED immediately to live-in and care for two small children. Apply during day 383-1661, evening 656-6377.

EXPERIENCED TIRE SALES and Service Person required for permanent position. Write Victoria Press Box 881.

WANTED, PERSON FOR BICYcle servicing, full time, reply giving age, experience and salary expected. Victoria Press, Box 15.

HAIRDRESSER WANTED, FULL time, must be neat and courteous. Phone 382-4652 between 9 and 4.

ADULT BABYSITTER WANTED, 2 days a week, my house, can bring own children for playmates for my 2 pre-schoolers, 658-8739.

ADVERTISING SALES PERSON wanted. Phone 384-9714.

21 HELP WANTED GENERAL

PROFITABLE TIMES ROUTES
Two compact, profitable routes will be available shortly in the Gorge - View Royal area — both of these routes are a snap to deliver in the afternoon hours. Ideal for a boy or girl of 12 years or over who wants the independence of their own spending money for a little spare time each day. Call the Circulation dept. at 382-3131 and put yourself in business. Do it today.

$1,000 A YEAR
or BETTER can be your BUSINESS PROFITS on many Colonist Newspaper Routes — for an hour or so of your spare time — Tuesday to Sunday inc. each week. Be INDEPENDENT AND RESPONSIBLE and have your own spending money. Place your APPLICATION for a PROFITABLE Colonist business TODAY and be a GO-GETTER. Colonist Circulation Department. Phone 383-4111.

PAUL'S Restaurant
Wanted: mature experienced waiter-waitress for full time employment. Shift work involved. Apply 1900 Douglas between 2 and 3 p.m.

STEADY PART-TIME WORK, NO holidays, 5 day week, Monday-Friday, from 5:30 p.m.-9:30 p.m., cleaning office building, need 4 people, male or female. Please write to Victoria Press, Box 829, stating age, previous employment, salary expected, name, address, and phone number. Please write in your native language. Position open August 1, 1975.

CONSTRUCTION EQUIPMENT supply firm requires person for sales counter. Some stock control, invoice pricing and small tools maintenance involved. Applicants must be able to work on their own with minimum supervision. Previous construction or wholesaler's experience preferred. Call 386-6371, Wed., Thurs. and Fri., 8 a.m.-4 p.m., for appointment.

GARDENER — CARETAKER couple required for large private residence in Saanichton. Duties include outside maintenance of buildings, care of extensive flower gardens plus some light housekeeping. Gracious living quarters provided. Apply in writing to R. D. Langston, 1600 Cambridge Building, Edmonton, Alberta T5J 1S3.

LIVE-IN HOMEMAKERS
Opportunities for semi-retired ladies to help their local communities. Your experience needed by HEALTH CARE SERVICES UPJOHN LIMITED. Call us at 388-6639 Monday-Friday, 9-4:30.

EXPERIENCED, MATURE GRILL cook, required for indoor outdoor Restr. Also waitress with above qualifications essential, permanent position. Salary equivalent to experience. 383-0712.

QUALIFIED HAIRDRESSER REquired by The House of Russell Hair Stylists Ltd., Sidney. Full or part-time. Good opportunity for right person. 656-1522, or 477-8603 after 6 p.m.

HOUSEKEEPER
Couple require capable housekeeper, God plain cook, permanent job with good wages, 5-day week. Waterfront home, near bus, references exchanged. Reply Victoria Press, Box 836.

DELUXE HOTEL REQUIRES AN inventory and purchasing agent with basic knowledge of bookkeeping to help accountant. This is a full time and interesting position for the right person. Phone 386-1422, ask for manager.

WANTED OLDER WOMAN TO live in motherless home, 2 small school aged children, suite provided, must like children, modern house, Cordova Bay. Reply to Victoria Press Box 7.

EXPERIENCED SOUS CHEF, for modern full facility hotel. Steady employment. Wages negotiable, apply in person weekdays. 741 Goldstream Ave., 478-8334.

WE ARE LOOKING FOR A HAIRdresser interested in a challenging, responsible position, available in Victoria. Will and gift business. Call Dawn, 595-0221 for appointment.

MATURE COUNTER ASSISTANT required immediately for well established dry cleaning company. Call Mrs. Copestick at 477-8323 between 9 a.m. and noon.

LIKE TO COOK? THE WOODEN Spoon Kitchen Shop offers an opportunity to mix work with pleasure. Full-time position, phone for an appointment. 384-8823.

RECEPTIONIST BOOKKEEPER Duties include typing; cash, minor bookkeeping and receptionist work. Apply in writing to P. O. Box 2099, Sidney, B.C.

DRIVER OWNERS TO PURchase diesel tandem tractors and trailers. Must be financially stable with minimum investment. $7,500. Reply Victoria Press 893.

IF YOU HAVE A LITTLE TIME and a lot of energy to spare, with abilities you'd like to use — Then does the idea of a challenging opportunity interest you? 384-8088.

WANTED: RECEPTIONIST FOR medical office. Full time. Experience necessary. Please send replies to Victoria Press, Box 8.

MATURE LIVE-IN HOUSEKEEPer for elderly couple in small Duncan home. Good wages. References please. Phone 112-746-5915.

JUNIOR FASHIONS STORE opening soon in Mayfair requires full and part time staff. Apply in writing to Victoria Press Box 854.

HAIR STYLIST REQUIRED, ADvanced cutting experience. Apply Mr. B'Z, A1 Nootka Court, or phone 385-6621 for interview.

FRAMING CONTRACTOR AND finishing carpenter required Immediately. Please phone 652-3721 Tom Taralson 477-1959 after 5 p.m.

DENTAL CHAIR ASSISTANT. Some experience preferred but not essential. Reply to Victoria Press, Box 9.

DENTAL ASSISTANT REQUIRED for preventive oriented practice August 1st. Replies handwritten to Victoria Press, Box 884.

HOUSEKEEPER TO LIVE IN for widower and 5-year-old son. 386-9469 after 5 p.m.

QUALIFIED BAKER FOR NEW bakery in Duncan. Top wages. Call 748-3433.

WORKING MOTHER REQUIRES live-in babysitter housekeeper, will consider one child. 477-1650.

CEMENT WORKER OR ESTIMAtor could be working partner. 652-5541.

MATURE PERSON TO LIVE-IN and cook dinner, in small guest house. 12:30-6:30, 385-4632.

BABYSITTER WANTED FOR 2 children. Phone after 3 p.m., 477-5943.

NEWS BOY WANTED FOR SUburban newspaper, weekly. Phone 384-9714.

SELL IT FAST THROUGH CLASSIFIED DIAL 386-2121

22 OFFICE HELP

ADVERTISEMENTS IN THIS CLASSIFICATION MUST COMPLY WITH THE BRITISH COLUMBIA HUMAN RIGHTS ACT SEE COLUMN 1

THE CORPORATION OF THE DISTRICT OF NORTH COWICHAN
P.O. Box 278, Duncan, B.C.

ADMINISTRATION CLERK
Duties will entail maintaining and updating maps and plans, preparing legal descriptions, elementary drafting, plan sketching, processing easements and rights-of-way, and such other administrative duties as assigned from time to time.
Applicants should possess high school graduation, preferably supplemented by recognized courses in real estate appraisal or municipal administration. Administrative experience in the municipal or regional field and considerable knowledge of real property records is desirable.
Hand-written applications will be received by the undersigned stating details of education, former employment, references, and when an interview can be arranged.
J. N. Berikoff,
Assistant Administrator

CLERK TYPIST II
$709—$772 per month
Typing work of limited complexity involving reports, correspondence and tabulations in the Saanich Engineering Department. Must have good knowledge of business English, spelling and punctuation.
Applicants should have Grade 12 and skill in typing accurately and rapidly from rough copy or dictaphone. Considerable experience is expected.
Completed Saanich Application Forms will be received by the undersigned until 4:30 p.m., Tuesday, July 15, 1975.
Personnel Director
Saanich Municipal Hall
770 Vernon Avenue
Victoria, B.C.
V8X 2W7

FULL TIME BOOKKEEPER WANTED FOR CLIENT
Must be capable of maintaining payroll, accounts receivable, accounts payable and general ledger. Duties will include reception and typing.
5-Day Week — Monday to Friday
Excellent Remuneration
Please reply in writing giving experience and references to:
Clarkson, Gordon & Co.,
P.O. Box 1205,
Victoria, B.C.
V8W 2V3
Attn.: D. W. Rees, C.A.

OFFICE MANAGER
Established office equipment firm is expanding and requires someone to take over responsibilities of office. We are a local company showing good growth in an exciting field. Our pleasant staff, good remuneration and unlimited potential make this an attractive position. Reply in confidence to Victoria Press Box 13.

BANK OF MONTREAL
Presently has positions available for the following:
Teller
Posting Machine Operator
Preference will be given to those applicants with previous banking or related work experience. For further information, contact Mr. Hatchj at 385-2421.

CLERK TYPIST
This is an ideal position for a typist with an aptitude for figures, who enjoys dealing with people, and likes to get involved with the business. Must have pleasant personality and neat appearance. At least 1 years office experience. Salary $600. Drake Personnel, 1175 Douglas, 385-3425.

SAANICH PENINSULA SAVINGS Credit Union, Sidney branch, requires full-time teller, with credit union or related experience. Salary to commensurate with experience. Also, part-time teller, also with credit union or related experience. Good working conditions and benefits. Please cont

26 PART TIME or TEMPORARY HELP

WANTED OCCASIONAL NIGHT sitter for 3 year old, Sidney area. 656-4719.

30 SITUATIONS WANTED

Auto Mechanic
12 yrs. experience service stations. Have own tools, including metric. Manager 2 years. Salary $8 hr. Apply c-o D. D. Sargent Canada Manpower, 384-3481.

REASONABLE TRADESMAN
I build wood and chain-link fences, renovations, brick and stonework. Tree removal, landscaping, and anything else. Dacker, 658-5832.

MANAGERIAL OR SUPERvisory position wanted, experienced in retail food chain. References. Phone A. Chartrand, 478-1287.

WILL BABYSIT, MY HOME, Fairfield district, near Sir James Douglas School, starting Sept., Mon.-Fri., 8-5 p.m. ages 3 up. 385-7278.

NEW IMMIGRANT, ENGINEERing, machinist, pipe fitting, general handyman. Anything — anytime. 388-9935.

WOULD LIKE APPRENTICESHIP in electrical trade, have Grade 12, and one year experience. 598-5556, 748-1998.

PAINTING -INTERIOR-EXterior-Houses, motels, warehouses, etc. Guaranteed work, references, licensed, 384-0827.

RELIABLE KIND PRESCHOOL childcare, my home. While you Holiday or shop. 479-2868. THIRTY SIX

FRENCH GIRL 20 YEARS OLD available for babysitting, french conversation or other. Phone 652-2215.

WILL BABYSIT IN LANGFORD area, graduated from babysitting course. Phone 478-2506.

TALL GRASS MOWING, BACK yards, vacant lots, 479-4865, 477-1746.

FINISHING CARPENTRY, FRAMing, drafting, designing, drywall renovations. Phone Willy 385-9423.

DAYCARE, ESQUIMALT, NICE fence play area, daytime, evenings, weekends. 384-6255.

NEWCOMER, MALE, MARRIED, 31, needs work immediately, 478-3380.

EXPERIENCED PAINTER needs summer work. Neat, efficient, reliable. 592-2886.

YOUNG MAN SEEKING EMployment, 479-2762.

33 BANDS, MUSICIANS and ORCHESTRAS

ARE YOU HAPPY WITH YOUR sound? We are, because we have got some of the finest Fidelity. Still open for dances, parties, weddings etc. R.P.M. Music 386-7161 anytime.

3-PIECE MUSICAL COMBO available for weddings, dances, etc. 384-3704.

BLACK SPOT CANNED MUSIC. 477-4750, 477-5364

33 BANDS, MUSICIANS and ORCHESTRAS

TRUMPET PLAYER AVAILable. Contemporary or original breaks. Travelling no problem. 478-9963.

WEDDINGS, SPECIALIZED TAPE MUSIC, INCLUDING M.C. DUTIES. JAMES GURR 478-2468.

WANTED: BASS PLAYER FOR working group, must be able to do some lead vocal, 478-6691.

36 BUSINESS SERVICES and DIRECTORY

Accounting Service

THE JACOBS INSTRUMENT Company developed the first binary computer, the first parallel computer, and the first real-time computer. We now offer Computer Programming, Systems Analyses. 384-0400.

EXPERIENCED SMALL BUSIness bookkeeper; accounts payable and receivable to monthly trial balance, payroll etc. Reasonable rates. 595-6018.

Auto Glass

BOSSOM GLASS CO. LTD.
—AUTO GLASS — call our mobile van home service.
—ICBC Insurance claims handled promptly. Phone 382-2031.

Blacktopping

DRIVEWAYS, PARKING LOTS, industrial areas, subdivision, paving materials and supplies. Free Estimates, 24 hr. service O.K. Paving Co. Ltd. 2840 Nanaimo St., 386-3414

Bricklayers

IF YOU ARE THINKING OF having a fireplace or retaining wall built, call Ken for free estimates, at 478-8780. All work is guaranteed.

BRUNSWICK MASONRY CONtractors. 382-1444.

M AND B MASONRY LTD., brick and block. 656-5091, 388-6128.

Cabinet Making

CUSTOM CABINET WORK Millwork, kitchens, vanities. All types of custom casework. OLYMPIC MILLWORK Div. of Farmer Construction Ltd. 388-5121

QUALITY WOODWORKING, ALL wood kitchen cabinets, furniture and captain's beds, custom made with a variety of woods and finishes. 478-3142, 479-2197.

Carpenters

CARPENTERS FOR ANY JOB Alterations, additions, framing, carports, sundecks, etc. Also all types of finished cement work, free estimates. 656-5306.

EXPERIENCED CARPENTRY renovations, desks, basement finish, additions, repairs, reasonable rates. References. 384-2323, 386-6966.

SUNDECKS, TRAILER SKIRTings, alterations, and additions. Reasonable. Phone after 5 p.m. 384-4055.

RENOVATIONS, RUMPUS rooms, sidewalks, fencing, sundecks, personalized service. Phone after 6 p.m. Carl, 478-6383.

GENERAL CARPENTRY, RENOvations, sundecks, rumpus rooms, references. Free estimates. 478-8894.

CREATIVE WOODCRAFT By David and Jerry. Structural or finish. 478-6307 or 385-4826.

SEN CABINETS, VANITIES, ADditions, renovations, qualified journeyman. 478-7291, 478-2725.

SUNDECKS OUR SPECIALTY We also handle carports, fencing, sidewalks. 652-3536.

(THOMAS CONSTRUCTION) Everything our specialty 385-0289

SMALL JOBS MY SPECIALTY Howie 478-4705

HOME CARPENTER OLD HAND. No job too small. Jock. 598-7392.

FOR INTERIOR RENOVATIONS and repairs, call 478-5190.

Carpets and Linoleum

HOURIGAN'S
CARPETS AND LINOS LTD. FLOOR COVERING SPECIALISTS 715 PANDORA AVE. 386-2401

ALL TYPE OF CARPET INstallation, lino and tile, all work guaranteed, free estimtes, call 382-9326.

Carpet Cleaning

COIT CARPET CARE: THERE'S NONE BETTER!
COIT repairs any carpet
COIT offers carpet binding
COIT repairs burns, tears, holes
COIT cleans carpets too
COMPLETE, PROFESSIONAL, REASONABLE
COIT CARPET CARE
Call COIT — 386-4701

DOUGLASS
Carpet and Upholstery Cleaners. I have the time, the know how, and last years prices. Phone 592-9317, free estimates.

Carpet Cleaning
477-0643

MAC'S RUG AND UPHOLSTERY cleaners. I own and personally do all cleaning. 385-7479.

36 BUSINESS SERVICES and DIRECTORY

Cement Contractors

SPECIALIZING IN CONCRETE steps, driveways, patios, curbs, retaining walls, and concrete repairs. 592-7334.

DAVIDSON CEMENT CONTRACtors specializing in patios, sidewalks, driveways, etc. Phone Larry, 386-1291.

PACIFIC CEMENT FINISHERS specializing in driveways, patios, sidewalks, floor, Free estimates. Call 384-2737 after 6 p.m.

Cleanup Services

BASEMENT YARD CLEANUP, and hauling; lawn and garden maintenance; Shrubs and hedge trimming. Free estimates, reasonable rates. Call before 10 a.m. 388-4676.

RELIABLE, RESPONSIBLE PERson, specializing in long grass cutting, compost removal and yard cleanup. Have large truck. Call Murray, 478-8211.

PROMPT, EFFICIENT — yards, basements, hauling of debris. Complete Janitorial Service. Call Larry, 592-6131 or 477-3462.

NO CHARGE AND UP Two young responsible men have large truck. Basement, attics, composts, etc. Very reasonable. Bob's, 386-2451 anytime.

ALLANSON'S CLEAN UP — hauling rubbish, small demolition clean up, yards, basements. Free estimates. 386-9022.

REFUSE PICK-UP Always Disposal Co. Ltd., single or regular pickups, 477-0662

QUICK SERVICE CLEAN UP basement, yards, garbage. Harvey, 479-7078, 384-8621.

DAVIES BROTHERS CLEAN UP service. Basements, attics, yards, etc. 642-3057.

COMPOST, BRANCHES, BASEments, yards and demolition. 384-4929.

MAN WITH PICKUP — SMALL cleanups, anytime, 388-6049.

Contractors

WHEATON CONSTRUCTION LTD.
General Contractors
Building Consultants
382-2159

ADA CONSTRUCTION Complete renovation, remodelling, custom building. For free estimates call 478-5401. Financing or trade available.

DAVIDSON CONSTRUCTION Ltd. Additions, renovations, and custom built homes. Free estimates. Guaranteed workmanship. Phone Larry, 386-1291 anytime.

BRUNSWICK MASONRY CONtractors, brickwork and concrete blocks Warehouses, apartment buildings and condominiums. 382-1444.

T. AND C. BUILDERS LTD.
General Carpentry, Framing
385-5293 385-8587

FARMER CONSTRUCTION
Design — Renovations
386-5121

SEN CABINETS, VANITIES, ADditions, renovations, qualified journeyman. 478-7291, 478-2725.

O. J. CONSTRUCTION, SUNdecks, renovations, general carpentry. 652-3674, 384-3329.

Drain Service

M and M MAINTENANCE Complete sewer and drainage repairs, fully qualified, reasonable rates, 383-4724.

Draperies

Sears
Custom-Made DRAPERIES
Choose from our great fabric selection. Drapes PROFESSIONALLY MADE and INSTALLED IN YOUR HOME.
CHARGE IT
Phone 595-9111
NO OBLIGATION
Simpsons-Sears Ltd.

HOURIGAN'S
Floor Covering Specialists
NOW SHOWING DRAPERIES
PROMPT IN-HOME SERVICE
715 PANDORA AVE. 386-2401

SAVE YOUR DRAPES—
Those shabby drapes can be brought back to life by the COIT experts. The best cleaning service available and that's guaranteed. Phone 386-6701 for free estimate. No obligation.

Dressmaking

BRIDAL RETAIL AND RENTALS, costumes, formals. 28 Burnside W. 385-1542, Fashion Craft Shop.

ANN'S DRESSMAKING. SPECIAlizing in alterations. 9-12 only, please, 595-7657.

DRESSMAKING—ALTERATIONS 382-6458

Drywall

DRYWALL RENOVATIONS, AND additions, 16 years experience, 383-6862.

Electrical Contractors

OLDER HOMES REWIRED — NO down payment. We finance through B.C. Hydro Plan. EDDY'S ELECTRIC— 385-7666

Excavating

EXCAVATING, LAND CLEARing, road building, demolition, sand and gravel, equipment rentals, 24 hour service. radio controlled. O.K. Trucking Co. Ltd. Dispatcher, 2720 Tuner, 382-6136 Bus. Office, 2840 Nanaimo, 386-3414

WAGON TRAIN CONSTRUCTION Custom backhoe and cat work, no job too small or too big. 478-8383 days, 479-7617 evens.

ROBERTSON'S EXCAVATING 450 Case, land clearing, bulldozing and backhoe. 595-8530.

BAYD'S BOBCAT SERVICE, EXcavation, loading, levelling, etc. Contract or hourly. 478-4047.

ROBERTSON'S EXCAVATING, 450 Case, land-clearing, bull-dozing and backhoe, 595-8530.

PEDERSEN EXCAVATING — ON Holidays until July 26th. 479-5963.

Fencing

FENCES BUILT OR REPAIRED, any style, reasonable rates. 382-2732, 478-10[illegible]

Flooring and Sanding

M & M FLOOR
Hardwood, Carpets and Linos
COMPLETE FLOORING CENTRE
532 William St. 384-0343
NIGHTS: 386-3078 or 383-2561.

Gardening

HARVEY'S LANDSCAPING & GARDEN SERVICE
Lawn specialist, design, lawn care, contract maintenance, commercial, residential. Fong, 479-7078, 384-8621.

G AND G PENINSULA LANDSCAPING
Quality lawn and garden. Free estimates. 656-2925.

FORMER HEAD GARDENER, Banff Springs Hotel. Residential work preferred. Reasonble rates, 382-3649 after 6.

BEAUTIFUL GARDENS. FOR garden clean-up, new lawns, weekly maintenance, or any type of landscaping, call 384-9972 after 5.

STUDENT WILL WORK ON lawns and odd jobs. Gordon Head area. Reasonable rates, 477-4436.

WE HAUL COMPOST, branches, gardening rufuse. 384-4929.

TREES, SHRUBS, HEDGES, CUT back, pruned and shaped estimates. 385-5307.

GREENLEAVE TREE SERVICE See our ad under tree services. 479-8525, 24 hrs., 386-1611.

FRANK'S GENERAL GARDENing and pruning. 477-6661.

36 BUSINESS SERVICES and DIRECTORY

Gardening

TUDOR LAWN CARE Yearly, monthly, hourly. T.L.C. 386-2602

EXPERIENCED GARDENER AT inexpensive rates. Phone George, between 6-8, 383-0459.

Glass

SOLAR FILM TO REDUCE HEAT gain and fading in your office home, campers or van. Numerous colors available at reasonable prices. 385-5435.

Handymen

EXPERIENCED HANDYMAN. Renovations, carports, paintings, drywall, eavestrough, cement work, clean-up. 479-8196.

WINDOW CLEANING, PAINTING, odd jobs; reasonable rates. After 6, 386-9719.

Home Improvements

COM-PAK CABINET CO. SPECIAlizing in remodeling of existing kitchen cabinets at fantastic saving. 656-5772 or evenings 656-5495 for free estimate.

RENOVATIONS AND ADDITIONS, 25 years experience, qualified tradesman. Best for less. Phone 384-9114 or 598-7237.

SMALL CARPENTRY, ELECtrical, small plumbing, panelling jobs. Quickly completed. Reasonably priced. 479-7245.

36 BUSINESS SERVICES and DIRECTORY

Home Improvements

Feature Kitchen Centre
2610 Douglas 385-4921
LARGEST Selection OF KITCHENS on the West Coast!
ALSO
Bathroom — Renovations
FREE ESTIMATES
FREE Planning Service
AGENTS for the NEW JENN-AIR RANGE

Insulation

PACIFIC COAST INSULATION and Roofing Co., Ltd. 388-6941.

Interior Decorators

DO YOU NEED HELP INSTALling track, making drapes, altering drapes, doing colour co-ordinating? 25 years experience, reasonable. Call 598-3184.

36 BUSINESS SERVICES and DIRECTORY

Janitor Service

STEWART AND SONS Office and Industrial Cleaning Specialists. Service for fussy people. 384-4237.

Landscaping

BARKER LANDSCAPING LTD.
—since 1940—
Lawn specialists. Expert and considerate garden layout and shrub placement — sketches — ideas. Our expert stonemasons can build you anything in rock or slate — walls, patios, pools or pillars — etc. For a free, competitive estimate, call 595 6323. Terms.

VIC'S LANDSCAPING LTD. 383-7461
If you are looking for that special look for your garden and patio, and just can't find it, call us. We are experienced in all kinds of gardening-designing, rockeries, walls, facings, etc. We are sure we can please the most critical eye.

GARDEN CITY LANDSCAPING FREE ESTIMATES
Rock walls, lawns, tree service, complete landscaping. All work guaranteed. Competitive prices, quality workmanship. No long waits. 595-2622 anytime.

BAYD CONTRACTING SERVICES
—Free Landscaping Estimates—
—Bob Cat Rental—
—Hauling, Clean-up, etc.—
—All Work Guaranteed—
—478-4047—

GREENLEAVE TREE SERVICE See our ad under tree services. 479-8525, 24 hrs. 386-1611.

SAANICH LANDSCAPING Complete landscaping and rock walls, lowest price. 479-6490.

CARITA LANDSCAPING AND rockwork, 479-3427.

VAL AND BENNY LANDSCAPing and masonry. 386-2696.

Miscellaneous Service

CALL THE HANDYMAN FOR ceiling and wall texturing, drywall, cement work, retaining walls, fencing, painting, and small renovations about the house. 479-8196, 385-4946.

Moving

COMERFORD MOVING Careful, efficient handling. Fully insured. $18 hour. 385-0078, 383-1078.

BISSONS MOVING AND Storage Ltd. Household, apartment and office moving 384-6442.

EAGLE MOVERS 383-0621 Appliances Delivery Specialists Contracts General (Res.) 478-7087

Nursing Services

SRN AVAILABLE FOR SPECIAL duty relief work. 479-8834 after 10 a.m.

Painters and Decorators

FOR YOUR INTERIOR AND EXterior painting call Four Seasons Painting and Decorating now, 388-4660.

36 BUSINESS SERVICES and DIRECTORY

Painters and Decorators

CLARK AND PATTISON PAINTING CONTRACTORS LTD.
Brush or spray. Paperhangers. Texture and vinyl work. Will do all or part of any job. Paint store, BAPCO, GENERAL and PRATT AND LAMBERT paints, and rentals of all painters' equipment. Terms if desired. Phone 384-0443, 760 Bay St.

ISLAND DECORATORS
Painters Paperhangers
Spray Painters
Plaster Repairs
Convenient Time Payments
383-9059 Eves. 382-1479

BROTHERS PAINTING AND DECORATING
Free appraisals, cost consultant. All types of painting. All types of repairs. Commercial, farm, residential. Lowest rates. Terms. Work guaranteed. 383-6112.

DOWSON PAINTING CONTRACTORS 385-6042
Residential, commercial, free appraisals, color consultant, low rates, work guaranteed.

B.M.B. PAINTING AND ROOFing Contractors. Residential and commercial. Free estimates, reasonabl rates. 479-4547.

PAINTERS AND DECORATORS Student with painting experience $4.50 per hour. Phone 592-1531 evenings.

2 RELIABLE EXPERIENCED painters, for quality and efficiency. Interior and Exterior, call 595-3887, 478-1254.

RESPONSIBLE FAMILY MAN, experienced painter, paper hanger, will redecorate your home. 384-3596.

INTERIOR — EXTERIOR Special low rates. For clean job. Self-employed. Phone Douglas at 477-5207.

PAINTING AND DECORATING reasonable rates, Satisfaction guaranteed. Terms. 595-4905, 479-2473.

EXTERIOR AND INTERIOR painting and paperhanging by qualified tradesman. Estimates free. 598-5931.

PAINTING INTERIOR AND EXterior. Free estimates and painting. Call 384-9790.

BEFORE YOU PAINT CONTACT us. We paint for lowest price possible. Call Steve, 477-1714.

KENS PAINTING 478-1276 days, 382-7572 evenings.

Plasterers

PLASTERING, STUCCOING, TEXturing old and new ceilings, repairs. Fred Blanchard and Sons, 656-4211.

COLEMAN PLASTERING LTD Quality and fair prices. Lathing, plastering, stucco. 598-3433.

36 BUSINESS SERVICES and DIRECTORY

Plumbing and Heating

Low Cost Plumbing
Why Pay More
Renovations our specialty
Emergency calls our trade
Any Hour 478-1610

Roofing and Siding

SEARS
For Your Re-roofing Needs
Ask about our exclusive 250 pound Super-lock shingles with 5 + 15 guarantee. Call today- 595-9111 Local 264 or mail your coupon to: Sears, 3190 Shelbourne St., Victoria, V8T 3A8.

I am interested in re-roofing. Please have your specialists contact me for a free estimate. I understand I am under no obligation.

Name

Address

Phone

SIMPSONS-SEARS LTD.

PARKER JOHNSTON LTD.
1835 BLANSHARD, 382-9181
"Roofing Victoria Since 1935"

Sewers

WAGON TRAIN CONSTRUCTION Low cost sewer drains and water connections, no obligations, estimates gladly given. 478-8343 days, 479-7617 evens.

ROYAL OAK PUMPER SERVICE. 24-hour septic tank service. Reasonable rates. 477-6414, 595-0575.

Tailors

OAK BAY TAILORS Tailoring, alterations ladies and men Quality leather alterations. 1826 Oak Bay Ave. 598-4131

BRITISH CUSTOM TAILORS 1311 Blanshard 383-2632

Tree Service

Greenleaves
TREE SERVICES LTD.
—Tree pruning and removal.
—Insect control (aphis, mites, tip-moth, etc.)
—Pruning of hedges, flowering trees.
—Feeding of trees (both root and foliage feeding).
If you need advice call "The problem solvers"
479-8525 24 hrs. 386-1611

CEDARDALE TREE SERVICE LTD.
Large shade and ornamental trees scientifically pruned. TREE REMOVALS (rep.) Charles Cowie 385-9931

36 BUSINESS SERVICES AND DIRECTORY

Tree Service

MOUNT VIEW TREE SERVICE
Everything in trees.
Big or small, we do them all. 479-3873.

Upholstery

GRUBBY FURNITURE?
Why put up with your couch and chairs looking so grimy? Colt can bring them back to life with their world famous u holstery cleaning. Call Colt, 386-6701, for free estimate — no obligation.

GARDENING
hilda beastall

Perennial Phlox Need Shade Aid

How often is a healthy planting of perennial phlox seen today?

Only one do I recall in the last 25 years. That one was in a large private garden in Colwood. Studing the layout and the surroundings and noting that two private gardeners were employed full time, the reasons for the brilliant display of color became apparent.

Perennial phlox plants will thrive only in a deep rich soil capable of retaining summer moisture and when they receive dappled shade during the hottest part of the day.

The Colwood planting was an island bed bordered by curving driveways to and from the house. Thinned out forest trees almost overhung the driveways. Morning and late evening sunlight lit up the vibrant colors of the phlox without bleaching as happens so often in a garden exposed to sunlight all day.

The soil was maintained by mulching with old farm manure, leafmould and compost; the same mixture being capable of holding moisture, even on the sandy base, when well soaked once weekly. The shade from the tall bordering trees reduced constant loss of moisture.

We cannot all manage to have tall forest trees providing shade just where we want it, but groups of three of one variety of phlox can find enough afternoon shade somewhere in most gardens.

Perennial phlox plants will never grow large and uncontrollable for they must be renewed every other year for best results. New roots, a new plant, and strong young stems give the massive heads of blossoms expected.

Experience has shown that basal cuttings taken in early spring (as with chrysanthemums) will root with a minimum of warmth and when set out into a flat of compost soon grow a large root system for planting out.

There must be a hundred named varieities of phlox known, for hybridizers in Holland, England and Germany have done much with the old Phlox paniculata from which most hybrids are derived.

When you think of the climates of these three countries you will realize how dry we are here on the coast in contrast. The clue to their needs lies in the more frequent rains and less light intensity of the European countries.

Some of the scarlet and dark violet shades are the ones to fade badly in hot sunshine. A 15-inch pink named Mies Copyn is the best non-fading pink; while Spitfire, listed as a non-fading salmon-orange, needs partial shade to hold its brilliance here.

Even a certain amount of perfume is present in perennial phlox. It is not sweet, but rather pungent and only noticeable on warm humid days so that the plants cannot be counted on as being reliably fragrant.

For colors not commonly found in other perennials of summer the phloxes will give great returns for their care. Deep lilac or purple shades teamed with soft pink, and rosy lavender with rich pink — these and other lovely shades make a garden come alive in summer, if you provide shade from direct afternoon sunlight.

TV PROGRAM LISTINGS

EVENING

CBUT 2 Vancouver	KOMO—4 Seattle	KING—5 Seattle	CHEK—6 Victoria	KIRO—7 Seattle	CHAN 8 Vancouver	KCTS—9 Seattle	KSTW—11 Tacoma	KVOS—12 Bellingham

6 P.M.
2—Showcase
4—News
5—News
6—News
7—News
8—News
9—Zoom
11—That Girl
12—Griffin; News

6:30 P.M.
2—Hourglass
4—News
5—News
6—News
7—Mike Douglas
8—News
9—Architecture—Telecourse
11—Love, American Style
12—CBS News

7 P.M.
2—Hourglass continued
4—To Tell The Truth
5—Truth or Consequences
6—Barretta
7—Mike Douglas continued
8—Swiss Family Robinson
9—World Press
10—Contact One
11—FBI
12—Price Is Right

7:30 P.M.
2 2—Mr. Chips
4—Untamed World
5—Hollywood Squares
6—Barretta continued
7—Mike Douglas continued
8—Dan August
9—World Press
10—Arts Calendar
11—FBI continued
12—New Treasure Hunt

8 P.M.
2—All In the Family
4—Movie: Haunts of the Very Rich
5—Sanford and Son
6—All In the Family
7— Movie: Around the World in 80 Days
8—Dan August continued
9—Washington Week
10—Dialogue (David Anderson)
11—Ironside
12—Cannon

8:30 P.M.
2—M-A-S-H
4—Movie continued
5—Rockford Files
6—M-A-S-H
7—Movie continued
8—Movie: Spartacus (Part 1)
9—Wall Street Week
10—Dialogue continued
11—Ironside continued
12—Cannon continued

9 P.M.
2—Down Home Country Music
4—Movie continued
5—Rockford continued
6—Down Home Country Music
7—Movie continued
8—Movie continued
9—Masterpiece Theatre
10—Natural Gardening
11—Movie: Picture Mommy Dead
12—Movie: Butterfield 8

9:30 P.M.
2—Country Music continued
4—Comedy Pilot
5—Rockford continued
6—Country Music continued
7—Movie continued
8—Movie continued
9—Theatre continued
10—Gardening continued
11—Movie continued
12—Movie continued

10 P.M.
2—Rhoda
4—Christie Love
5—Police Woman
6—Night Stalker
7—Movie continued
8—Kojak
9—Japanese-U.S. Relations —Special
11—Movie continued
12—Movie continued

10:30 P.M.
2—Celilidh
4—Christie Love continued
5—Police Woman continued
6—Night Stalker continued
7—Movie continued
8—Kojak continued
9—Special continued
11—News (10:50)
12—Movie continued

11 P.M.
2—News
4—News
5—News
6—News
7—News
8—News
11—Star Trek
12—Movie: Masquerade (11:15)

11:30 P.M.
2—News
4—Mystery Movie
5—Johnny Carson
6—News
7—Jeopardy
8—News
11—Star Trek continued
12—Movie continued

12 MIDNIGHT
2—Movie: Viva Maria
4—Movie: continued
5—Carson continued
6—Movie: Spartacus (Part 1)
7—Movie: Murders in the Rue Morgue
8—Movie: The Last Child
12—Movie continued

12:30 A.M.
2—Movie continued
4—Movie continued
5—Midnight Music Special (1:00)
6—Movie: Home for the Holidays (1:30)
7—Movie: Viking Women (1:15)
8—Movie: Les Miserables (1:30)
12—Movie continued

ALL TIMES ARE LOCAL

CHANNELS RESERVE RIGHT TO MAKE LAST-MINUTE CHANGES

EARLY SATURDAY

8 A.M.
4—Hong Kong Phoney
5—Emergency Plus 4
6—McGowan and Company
7—My Favorite Martian
8—McGowan and Company
9—Sesame Street
11—Bozo's Big Top
12—My Favorite Martian

8:30 A.M.
4—Adventures of Gilligan
5—Run, Joe Run
6—Circle Square
7—Speed Buggy
8—Circle Square
9—Sesame Street continued
11—Clear And Free
12—Speed Buggy

9 A.M.
5—Land of the Lost
6—Wrestling
7—Jeannie
8—Marc's Music Shop
9—Mr. Rogers
11—George Ivey
12—Jeannie

9:30 A.M.
4—Lassie's Rescue Rangers
5—Sigmund
6—Wrestling
7—Pebbles and Bamm Bamm
8—Waterville Gang
9—Villa Alegre
11—Religious Program
12—Jackson Five

10 A.M.
4—Super Friends
5—Pink Panther
6—Golden Years
7—Scooby Doo
8—Story Theatre
9—Sesame Street
11—Religious Program
12—Scooby Doo

10:30 A.M.
2—French Program
4—Super Friends continued
5—Star Trek — cartoon
6—Outdoor Sportsman
7—Shazam!
8—Hudson Brothers
9—Sesame Street continued
11—Religious Program
12—Shazam!

11 A.M.
2—French Program
4—These Are the Days
5—Baseball: Teams TBA
6—Movie Review
7—Valley of the Dinosaurs
8—Kiddies on Kamera
9—Electric Company
11—Wally's Workshop
12—Flintstones Comedy Hour

11:30 A.M.
2—French Program
4—American Bandstand
5—Baseball continued
6—Frontier collection
7—Hudson Brothers
8—Pete's Place
9—Carrascolenodas
11—Wanted: Dead or Alive
12—Comedy Hour continued

12 NOON
2—French Program
4—Bandstand contonued
5—Parade continued
6—Under Attack
7—Apollo-Soyuz Special
8—Movie Review
9—Mr. Rogers
11—Wrestling
12—Apollo-Soyuz Special

12:30 P.M.
2—French Program
4—Impact
5—Baseball continued
6—Under Attack continued
7—Fat Albert
8—Travel '75
9—Sesame Street
11—Wrestling continued
12—Fat Albert

1 P.M.
2—World of Man
4—Movie: A Guy Named Joe
5—Baseball continued
6—World of Man
7—Children's Film Festival
8—Know Your Sports
9—Sesame Street continued
11—Big Blue Marble
12—Children's Film Festival

1:30 P.M.
2—British Open Golf
4—Movie continued
5—Baseball continued
6—British Open Golf
7—Festival continued
8—Labatt's Cup golf
9—Maggie's Beautiful Machine
11—Rifleman
12—Festival continued

2 P.M.
2—Golf continued
4—Movie continued
5—Indy 500 Highlights
6—Golf continued
7—Dialogue
8—Golf continued
9—Fore! (Golf lesson)
11—Movie: Wee Willie Winkie
12—Hudson Brothers

2:30 P.M.
2—Golf continued
4—Movie continued
5—Movie: Westbound
6—Golf continued
7—Police Surgeon
8—Golf continued
9—Theatre in America
11—Movie continued
12—Page 12

3 P.M.
2—Golf continued
4—Movie continued
5—Movie continued
6—Golf continued
7—Wagon Train
8—Frontier Collection
9—Theatre continued
11—Movie continued
12—Outlook

3:30 P.M.
2—TBA
4—To Tell The Truth
5—Movie continued
6—Kiahanie
7—Wagon Train continued
8—Tennis Championships
9—Theatre continued
11—Movie continued
12—Channel 12 News

4 P.M.
2—World of Man
4—F Troop
5—Water World
6—Saturday Sports
7—Green Acres
8—Tennis continued
9—Mr. Rogers
11—Wrestling
12—Bewitched

4:30 P.M.
2—Kiahanie
4—British Open Golf
5—Evergreen Express
6—Sports continued
7—Hee Haw
8—Under Attack
9—Sesame Street
11—Wrestling continued
12—Sports Spectacular

5 P.M.
2—Bugs Bunny
4—Golf continued
5—Animal World
6—Sports continued
7—Hee Haw continued
8—Attack continued
9—Sesame Street continued
11—Untouchables
12—Sports continued

5:30 P.M.
2—Bugs Bunny
4—Golf continued
5—News
6—Bugs Bunny
7—News
8—Outdoor Sportsman
9—Electric Company
11—Untouchables continued
12—Sports continued

ALL TIMES ARE LOCAL

CHANNELS RESERVE RIGHT TO MAKE LAST-MINUTE CHANGES

RADIO LOG

AM Stations — Victoria: CJVI, 900; CFAX, 1070; CKDA, 1220; Vancouver: CJOR, 600; CBU, 690; CKLG, 730; CKNW, 980; CKWX 1130; CHQM, 1320; CFUN, 1410; CJVB, 1470. Seattle: KIRO, 710; KOMO, 1000; KING, 1090. Bellingham: KARI, 550. Port Angeles: KONP, 1450.

FM Stations — Victoria: CFMS, 98.5. Vancouver: CKLG, 99.3; CHQM, 103.5; CBC, 105.7; CBUF, 97.7 (French—6 a.m. to 1 a.m.). Seattle: KIXI 95.7; KLSN, 96.5; KING, 98.1; KIRO, 100.7; KETO, 101.5. Tacoma: KTNT, 93.7; KLAY, 106. Edmonds: KBIQ, 105.3. Bellingham: KERI, 104.3.

Major Newscasts: CBC-FM, 4 p.m.; BBC News, Monday to Saturday: National news: CFAX, CKDA and CJVI, 8 a.m., 12 noon (noon report), 5:30 p.m. (news hour); Saturday and Sunday, 8 a.m., 12:30 p.m., 6 p.m. and 10 p.m.

Most stations broadcast news bulletins on the hour and on the half-hour at early morning and evening peak periods.

38 TRAVEL

ALL FUN SUPER SUMMER TOURS
RENO
7 DAYS—$119
DISNEYLAND — 10 DAYS $233
CALIFORNIA — 15 DAYS $339
CALIFORNIA-ARIZONA — 16 DAYS $359
CALIFORNIA-PALM SPRINGS — 15 DAYS $319
MARITIMES — 22 DAYS $729
INCLUDES COACH TRANSPORTATION — ACCOMMODATION — SIDE TRIPS — FUN PACKAGE — AND $1000 EXCESS HOSPITAL AND MEDICAL INSURANCE. ALL FARES — PER PERSON BASED ON DOUBLE OCCUPANCY. BOOK NOW — CONTACT YOUR TRAVEL AGENT OR
ALL FUN TRAVEL LTD.
2620 Quadra Street
382-4271

"THE BEST IN BUS TOURS"
JULY 1—PARKSVILLE
JULY 12—SALTSPRING ISLAND
JULY 19—WATERTON LAKE
JULY 26—BELLINGHAM
AUG. 2—HURRICANE RIDGE
AUG. 9—OLYMPIC CIRCLE TOUR
AUG. 16—WHITBY ISLAND
AUG. 23—HURRICANE RIDGE
AUG. 30—MOUNT RANIER
AUG. 31—RENO
SEPT. 2—ASHLAND THEATRE
Please call for further information.
CAPITAL TOURS
384-1432 VICTORIA

REDWING
Has Your Holiday Plans Already Made — Call Today.
383-5311 382-5194
545 - 645 FORT ST.
REDWING HOLIDAYS or Your travel Agent

AIR TICKET TO LONDON, JULY 23rd, $175. 598-7535.

39 PERSONALS

I'M A 26 YEAR OLD MAN, PROfessionally employed, though somewhat limited in social contact by my work and tired of being lonely, I'm 6'2", healthy, attractive and sensitive. My outdoor interests currently include tennis, canoeing, bicycling and working my vegetable garden. I live an active, but fairly quiet life. While I can enjoy a relationship with a woman on different levels, I prefer an inclusive or growing one with a woman who feels attractive, sensitive and creative and who has her feet on the ground. If you're interested, please write and tell me about yourself. Victoria Press Box 891.

NOTICE
FAMILY RELATIONS ACT
To: Stanley Dowd, General Delivery, Victoria, B.C. Take notice that there will be heard at the Unified Family Court, 4430 - 57th Street, Delta, B.C., on the 28th day of August, 1975, at 1:30 p.m., on an application made by Norma Dowd in respect of enforcement of an Order of the Provincial Court of British Columbia dated November 1, 1972, which application alleges arrears of maintenance owing by the said Stanley Dowd. Clerk of the Unified Family Court, Delta, B.C.

DO YOU SING, PLAY A GUITAR or just like Country music? If you do and are a single lady between the ages of 22-30 why don't you write me as I am a single man in my early thirties who would like to meet you. Object companionship. Victoria Press, Box 12.

REFINED LADY, 60, WELL EDUcated and active would like to meet gentleman for companionship and if compatible marriage. Enjoys home life and outdoors. Victoria Press, Box 25.

ANYONE KNOWING THE whereabouts of Richard S. Griffin, formerly of 1587 Hampshire Road, Victoria, B.C. Please contact Immediately Bernard Simpson, 687-0351, Vancouver (Collect).

RELAX. NOW TAKE THAT LONG holiday. Experienced home caretaker will do the rest. Excellent References. Reply Victoria Press Box 883.

UNATTACHED SOCIETY
Coffee Party, every Sunday, 2-5 p.m. St. Barnabas Church Hall, Begbie St. All unattached persons welcome.

$50 REWARD
Anyone who saw the driver of the truck, that killed my poodle dog on Metchosin Rd. on Sat. July 5, contact me, 478-7122.

ARIZONA HOLIDAY. COUPLE want female driver companion. ree travel and accommodation. 592-7678.

SHIRLEY
Have not seen you since we met Sat., June 21, please contact me soon at the lake. Joe L.

DRIVING TO TORONTO, INTERested persons call 478-6675 after 5 p.m.

WHO CARES IF YOU ARE preannant? Birthright does. Phone 384-1431.

40 BUSINESS PERSONALS

DIVORCE
Why Wait
You Don't Have to be Separated 3 Years to Get your divorce
1. No money down-mos. pmnts.
2. Includes lawyer's fees.
3. No payment 'til after divorce.
4. Your divorce can begin now.
For information and FREE COPY of Canada Divorce Act call
LUXFORD CREDIT CORP.
Victoria Office
210-620 View St.
24 hours
383-6724
Vancouver Office, 687-2835

YOU CAN MAKE MONEY IN mail order. We supply products, tested advertising copy, sales promotion and catalogues for your imprint for exclusive mail order business in your area. Write for particulars, sample catalogue. L. A. International, Box 67457, Stn. O., Vancouver, B.C. N3110.

FEMALE AND MALE ESCORTS and personal tourist guides, well informed on points of interest in the city. Hostesses experienced in serving. Chosen on integrity, intelligence, and personal appearance. Escort Services of Victoria, 385-3500.

IF YOU LIKE TO SPEND YOUR coming retirement years in the company of energetic and intellectual lady aged 50-60 in her sea front home by sharing all interests, pleasures and expenses. Please write to Victoria Press, Box 878.

SELF-DIVORCE. SELF-INCORporation. For appointment in Victoria, July 13-16. Phone 738-1731 collect. R. W. Gaye, 414—1909 W. 10th, Vancouver, B.C.

ALCOHOLICS ANONYMOUS
Drinking problem? Want to quit? Phone 383-0415; P.P. Box 1, Central Office, 1005 View St. Phone 383-7744, 9:30 to 5.

JUNK CARS HAULED, FROM residential property, $7. Capital Regional Board. Project SAM, 478-7811.

LONELY? FIND A COMPATIBLE companion through Emil Quest, write P.O. Box 5220, Victoria.

VICTORIA HYPNOSIS CENTRE,

65 BUILDING SUPPLIES

IMPERIAL BUILDING MATERIALS LTD.
The Builders Supply House

DECADEX
The all purpose brush-on seamless weather proofing. $18.55 per 5 litres.

CARPET
Ozite rubber backed, choice of 5 colours. $2.99 sq. yd.

SHINGLE STAIN
Oil Base, white, red, brown and green. $4.95 Gal.

VANITIES
Self assembling vanity sink units, pre-finished with molded counter-top. 24", 30", 36", complete, $85 - $95

Master Charge — Chargex
2955 DOUGLAS ST.
386-1401
Member of Victoria HUDAC
Formerly Victoria Home Builders

HOME BUILDING SUPPLIES

SPECIAL QUANTITY DISCOUNTS ON VOLUME ORDERS

Lumber Plywood Gyroc Insulation Nail's Timber's Door's Stucco Wire Decking

GYROC SPECIAL
4x8-3/8 $ 2.62

PLYWOOD SPECIAL
4x8-3/8 Good 1 side $ 9.25
4x8-3/4 Sanded "D" $10.95
4x8-3/8 Sanded "D" $ 7.85
4x8-1/4 Sanded "D" $ 6.25

Stucco Wire 16-16 per roll $26.95
2 1/4 and 3 1/4 CW nails $15.95

DELIVERIES made ANYWHERE on VANCOUVER ISLAND. Before you buy COMPARE OUR PRICES. For QUALITY, SERVICE and GUARANTEED SAVINGS, phone

HOME LUMBER and BUILDING SUPPLY
470 ARDERSIER RD.
386-3374 — 385-8711

HOUSESAVERS
Clearance sale on all building materials, everything must go, no offer refused. 242 Mary St.

CEDAR SHAKES
Supplied and Installed. 652-2776, 656-3542.

CEDAR
All dimensions. Hidden Valley Sawmill. Open weekends. 743-2830.

TEMPORARY POWER POLE, 30 amp, 110 serivce, $100. 479-2916.

18" HAND SPLIT CEDAR shakes, 477-4674.

70 MUSICAL INSTRUMENTS

BALDWIN
Piano and organs, known for tone. Your exclusive Baldwin dealer for Vancouver Island.

SUMMER
IS A GOOD TIME TO LEARN TO PLAY THE INSTRUMENT OF YOUR CHOICE. RENTALS AVAILABLE. CALL 382-9542. OPEN EVERY EVENING TIL 9 P.M., SAT., TIL 5:30 P.M. 382-9542.
BERNIE PORTER MUSIC
Closed Mondays July-August
Sales, instructions, repairs
725 CALEDONIA

JULY CLEARANCE
Large selection of new and pre-owned organs on display. Choose from such brand names as Hammond, Wurlitzer, Thomas, Yamaha, Gulbransen and Kimball, priced $495 up.
Paragon Music Ltd.
Kimball-Gulbransen Organs
HILLSIDE MALL 595-1775

PROFESSIONAL MUSICIANS, CHURCHES, ORGANISTS

1973 "Rhapsody" model Conn Organ — magnificent instrument. Reference from original sale. $3950.00. 386-3808.

PAMUS
MUSICAL INSTRUMENTS
"Where Good Music Begins"
1108 Blanshard St. 386-8475

GERARD HEINTZMAN PIANO $695
HAMMOND CHORD ORGAN $495
CAMILLO 120 BASS ACCORDION $195
REGINALD STONE ORGAN STUDIO
1517 QUADRA 383-0239

Lowery Venus with Genie, Spinet Organ, new model, trade-in, every option included, cabinet like new, $2,195.
SCOTT PIANO AND ORGAN
612 FORT 386-2434

ORCANA CONSOLE CHORD organ, like new, 6 minor and 6 major chords. Plus numbered music books. Asking $150 or closest offer. Phone mornings, 384-7755.

RENT TO OWN
Pianos and Organs
GLEESON MUSIC
707 FORT 388-9632

Two Hammonds, M-3 Spinet organ and bench $1395. Hammond Chord Organ $595.
SCOTT PIANO AND ORGAN
612 FORT 386-2434

MK 7 CONN ALTO SAX — superb quality instrument used one year only plus Stage Organ and Amp—reasonable, 386-3808.

FENDER, GIBSON, PEAVEY, Shure, Tama guitars and amps.
SOFT SOUNDS
2031 Oak Bay Ave. 598-1524

HAMMORD ORGAN STUDIO
WE SELL QUALITY
& sell quality
PHONE 388-9177

SPLITTING!
Selling professional Rickenbaker electric bass, new condition, with case. $325. 477-5767.

MORDHEIMER UPRIGHT PIANO with rich tone. In excellent condition. For sale by musician owner. 656-4366.

NEW WHITE GIBSON CUSTOM Les Paul, black leather case. Regular $1135. Will take $800. Cash or late model sports car 382-2684.

PIANO
New, moving. No dealers. For appointment to view Victoria Press, Box 2.

LIKE NEW RAVEN, GIBSON LES Paul copy, gold Hummbuckings, completely reworked, only $160 with case. Phone 477-5316.

BEAUTIFUL HARMONY METEOR, 6 string, acoustic electric, guitar and case, perfect condition. $150. 478-6153.

ROB'S REPAIR SERVICE. Repairs all violins, guitars, accordions. Very reasonable rates. 82 Obed. Phone 382-3602.

Heintzman Pianos
GLEESON MUSIC
707 FORT 388-9632

ELECTROHOME CORTINA organ, with separate rhythm ace, $1000. 385-6394.

ELECTROHOME CAPRICE organ, 2 keyboards, foot pedals, 495 or offers, 382-4789.

PIANO, SMALL MODERN upright, immaculate condition, $895 or offers. 477-4398.

SOUND SOURCE
LESSON STUDIOS, REPAIRS
723 JOHNSON 386-7704

BABY GRAND
Ivors & Pond, princess grand, as new, private. 382-2222.

PIANO TUNER — CRAFTSMAN. Norman Duckworth. 595-5251.

SHURE P. A. LOW IMPEDANCE with covers. Scott 477-9990.

70 MUSICAL INSTRUMENTS

YAMAHA MUSIC CENTRE
LOOK FOR OUR NEW STORES OPENING SOON TO SERVE YOU BETTER
Nanaimo
Northbrook Mall
Victoria
Mayfair Shopipng Centre
SEE US NOW FOR SUMMER SPECIALS AT
4th Floor at the Bay
384-9131
and 746-6821 in the
DUNCAN FINANCIAL CENTRE
Division of
JAMES PIANO and ORGAN Ltd.

Accessories
We have Vancouver Island's most complete stock on hand. Expert advice on all instruments at
NELSON'S
MUSIC CENTRE
1315 GOV'T 385-9728

MUSICAL INSTRUMENT
RENTALS
"Everything In Music"
HALL-FAIRFIELD MUSIC CENTRE
728 FORT 385-3307

GUITAR, 12 STRING REGENT, good condition. 652-2944.

71 MUSIC TEACHERS

ROYAL OAK STUDIO OF MUSIC, offering private piano lessons and theory classes. Register now for fall. 479-5090.

77 MOTORCYCLES

SUZUKI
RE 500
ROTARY
Demo — Fairing installed, Saddle bags, rack, etc.
$2895
FREDERICK MOTORS
616 Queens 383-0825
DL 3682

HONDA FRANCHISE
CLOSE-OUT
CR 250 M Elsinore — Demo Mfg. $1,399. NOW $895
CR 250 M Flat track Spec. Mfg. $1,895. NOW $1,395
U-S-E-D
71 HONDA CB 350 Reg. $800 today $675
Pearson World of Pleasure Ltd. 386-8424 D.L. 3930 3388 Douglas

HONDA
TRIALS 250
See It Now
at BROOKLANDS MOTORCYCLES
937 Fort St. 383-5926
D.L. 3814

VELOSOLEX MOPED
RIDE or PEDAL
200 m.p.g. ONLY $349.00
$35 Dn. $17 Mo. OA Cover 24 mos.
At
MULLINS MARINE SALES LTD.
382-1928 925 Yates St. 382-4515
D.L. 10286

POWERTOWN M.C.
Tuning and service to all makes.
WORK GUARANTEED
384-1249
614 Grenville

1968 SHOVELHEAD HARDTAIL, extended 9", 19" overspringer, lightened and balanced flywheels. Sifton 412 cam, 2" SU carb, lots of chrome, $5000. 748-8726 after 6 p.m.

NORTON ATLAS 750, IMMACULATE condition, 100 per cent stock, rebuilt engine, new paint, chrome, and needs minor work. Offers. 383-0463.

250 KAWASAKI, STREET, 3,000 miles, perfect condition, two helmets, $750 or trade for van. 382-7853 Early mornings and evenings.

MONTESA—BULTACO
VICTORIA MOTORCYCLE SALES
592 Ledsham Rd. 478-1123
DL. 4139

1974 TL-125 HONDA TRIALS bike. Excellent condition. $825 or best offer. Phone West Vancouver, 922-7128.

'72 350 HONDA, 8" EXTENDED front end, sissy bar, Z-bar, good condition $800 firm. 382-3094 after 5 p.m.

'63 HARLEY PANHEAD, chopped, complete rebuilt, lots of chrome, $2,900. View at 511 Macaulay.

1974 HODAKA DIRT SQUIRT 100cc, asking $600. Very good condition, 9 a.m.-6 p.m. Jenkins General Store.

'73 HONDA, 350-4 FOR SALE, low mileage, good condition. Call Warren 386-3841. Between 10 a.m.-5 p.m.

HONDA CL 100, ONLY 1,912 miles, excellent condition. Helmet and unused trail tire included. $450. 477-1071.

1973 YAMAHA O.H.C. 650 FOR sale, $1300 firm. Call between 10 a.m.-4 p.m. 384-7033, from Tuesday-Saturday.

MINI BIKE 4 HORSEPOWER Briggs Stratton sprung front fork, jackshaft, small helmet. $125. 477-1071.

MINI BIKE, NEW CLUTCH, 3 1/2 HP brakes, and strapton $80. Phone 656-2491.

MUST SELL, '73 TS 400 SUZUKI, $800, '73 TM 125 Suzuki, $550. 477-1720.

1973 HONDA 350, 4-CYLINDER, good condition, very clean. $950 firm. 592-1756.

1970 TRIUMPH 500, EXCELLENT condition, $850 firm. Call between 6:30 and 8 p.m. 477-8742.

1973 HONDA, 350, 8,000 MILES, tested, very good condition. $750, 385-4290, after 5 p.m.

50 CC SST GEMINI, GOOD CONDITION, $270 cash. 385-7543, ask for Rick.

'74 HONDA TRAIL, 125, USED little, excellent condition. $795. 598-3728.

T.M. 125 SUZUKI, $500 FIRM, 642-3001.

'71 SUZUKI ENDURO BIKE, many extras. 598-3720.

'71 KAWASAKI 500, GOOD CONDITION, $500. 388-7178.

'72 HONDA MINI TRAIL, LIKE new, $225. 382-7773.

5 STRING RAVEN BANJO FOR sale. 382-6912.

1974 175 MX, YAMAHA, NEVER raced. 746-7569 Duncan.

1971 KAWASAKI 500, 9000 MILES, 477-9739 od 598-6953 after 6.

'73 KAWASAKI 100 DIRT BIKE, good shape. $375. 478-9706.

66 HONDA 305, LOW MILEAGE, $225. 479-8621.

'67 650 BSA, MK 4 TWIN, FULLY chopped. 382-9453.

1972 SUZUKI 750. HIGHEST offer takes. 385-0650.

'73 YAMAHA 750
383-1852

77 MOTORCYCLES

USED BIKES

71 B.S.A. 650	$ 995
71 TRIUMPH 650	$ 895
73 YAMAHA 500	$1,595
72 SUZUKI 500	$ 995
69 TRIUMPH 500	$ 599
74 BULTACO 250 Alpina	$1,095
74 YAMAHA 250 Enduro	$1,075
74 BULTACO 250 Matador	$1,065
73 SUZUKI 250 Trail	$ 750
72 YAMAHA 250 Trail	$ 795
64 GREEVES 250 Trail	$ 299
73 GREEVES 175 Trail	$ 599
72 GREEVES 175 Trail	$ 675
69 YAMAHA 175 Trail	$ 399
75 HONDA 125 M.X.	$ 995
74 YAMAHA 125 M.X.	$ 795
74 HONDA 125 M.X.	$ 795
74 HONDA 125 M.X.	$ 650
73 SUZUKI 125 Trail	$ 695
73 YAMAHA 125 Trail	$ 665
75 YAMAHA 100 Street	$ 645
74 YAMAHA 100 M.X.	$ 695
74 YAMAHA 100 Trail	$ 595
73 SUZUKI 100 Trail	$ 595
71 YAMAHA 75 Scooter	$ 395
73 YAMAHA 80 Mini.	$ 395
73 KAWASAKI 90 Mini.	$ 350

PLUS MANY MORE
At
MULLINS MARINE SALES LTD.
382-1928 925 Yates St. 382-4515
D.L. 10286

Trade-ins Wanted!
ON NEW
Hondas - Can-Ams
Still a few 74 Models Honda's at CLEARANCE PRICES.
eg.
TL 125 Trial's. Now Only $899
CB125 Road's Now Only $799
CR125 MX's Now Only $995

SPECIAL
INTRODUCTORY OFFER
on Can-Am 175 ENDUROS
Reg. $1465 SPECIAL $1399
At
COLWOOD HONDA
Div. Mullins Marine
2781 Millstream 478-8831
Left off hwy. at Western Speedway
Dealer Licence Number D-114

'74, 750 YAMAHA, 5,500 MILES, extras $2,100 firm. Phone 598-2443 anytime.

53 M.P.G. 0-60 — 3.8 SEC. '73 Norton 750, top shape, will sell $1400, or trade for pickup, 385-4945.

1973 SPORTSTER XLCH, 9,000 miles, collector exhaust, excellent condition, $2,800. 383-7578.

FULLY CHOPPED NORTON 750. Trade for car or truck. Everything new. After 5 p.m. 382-7380.

MUST SELL 1973 YAMAHA MINI Enduro, low mileage, good condition, 478-6826 after 5 p.m.

1973 YAMAHA 125 TWIN, KEPT in storage, 5,000 miles, top condition, $525. 386-1586.

1973 YAMAHA 360 ENDURO. EXCELLENT, $895 or best offer. 598-4065 after 4 p.m.

175 YAMAHA. EXCELLENT CONDITION. $700. 595-3847.

750 TRIUMPH BONNE VILLE, low mileage, $1,350 firm 477-1785.

1972 HONDA SL, 100 CC. $400. 477-6448.

BSA 650, SELL OR TRADE FOR truck. 477-5437.

'72 TRIUMPH 650. OFFERS. 385-5469.

1970 HONDA 450, EXCELLENT condition. 478-1476.

'73 BULTACO SHERPA T 350. Offers. 652-3219.

BWM 500CC, LOW MILEAGE, top condition. 592-3912.

'73 SUZUKI 500, $950. 385-0377.

78 BICYCLES

Russ Hay On Government
Between Bay and Hillside
The Leading Bike Shop
384-4722

APOLLO
10-SPEED SALE
Junior Sizes Reg. $114
SALE $102.88
Ladies', Men's Reg. $122
SALE $109.88
MASTER CHARGE
TRADES WELCOME
CHARGEX
Terms Available
Open Mon.-Sat. 8:30-5:30
Fri. till 9
RALEIGH
3-speeds and 5-speeds
Gents only.
Robinson's
1307 Broad 385-3429

NEW DEALERS BRC BIKES, 10 per cent off on spare parts, 50 per cent off repairs. We sell used bikes, one month guarantee. Phone for free estimates. 384-5514, 2519 Gov't, 8-8.

TRY D. G. AUTO AND CYCLE for the bicycle you've been looking for. Open 'til 6 p.m. Mon.-Fri. 3244 Douglas. Phone 382-4012.

STEVE'S REPAIRS
FASTEST SERVICE
Pick Up and Delivery
477-1714

10-SPEED DELUXE PEUGEOT (light, speedometer) like new, cost $180. Sell $140 or best offer, 478-0046.

FOR SALE: MEN'S AND LADIE's Apollo 10-speeds, 1 year old, $85 each. Call between 3p.m.-7 p.m., 384-8667.

BICYCLE MADE FOR TWO, C.C.M. Tandom 3-speed, like new, $135. 658-8917.

NEARLY NEW RALEIGH 10-speed bicycle, only 5 miles, 595-0435, between 3 p.m.-6 p.m.

2 RALEIGH 3-SPEED BIKES, 1 ladies, 1 man's. $80 each or best offer. 383-0649.

10-SPEED BIKE, BRAND NEW condition asking $110. Phone between 5-6 p.m., 477-3219.

MAN'S TEN SPEED BIKE, 20" frame, brand new, $75. 595-8871

10-SPEED MONSHEE BIKE. 479-5100.

5-SPEED MUSTANG, NEW derailer and gears, $50. 592-3173.

TWO 10-SPEED BIKES FOR sale. 477-8081.

BOY'S MUSTANG AND BOY'S standard bicycle. 479-6627.

BOY'S 5-SPEED RACING BIKE almost new, asking $65. 386-0003.

80 BOATS and MARINE

FISHERMEN
Clearance of used '73 6 h.p. Evinrudes at $295. 9 1/2 h.p. at $385, running order, as is condition. Cash or certified cheque. Oak Bay Marina Ltd. 598-3366.

DELTA 10, NO. 73, SAILING dinghy, excellent condition, complete. Asking $550. 112-923-4430 or write B. Merritrew, 93 Twillingate Rd., Campbell River, B.C.

17' FIBERGLASS BOAT WITH canopy, 1971 50 h.p. Mercury motor, electric start, trailer, $1800 or nearest offer. 383-5116.

1975 26' REINELL
Family sailing cruiser, 25 horsepower inboard. Ready to go. 385-5872.

13'6" DAVIDSON FLYING JUNior. Excellent condition with 900 lb. Road Runner trailer ('74) $1,500. 592-7518.

32' TROLLER, DIESEL MOTOR, two sounders, Mickey Mouse, A licence. Asking $25,000. Duncan 748-3016.

CATALINA 27, (U.S. MADE) fully equipped, Speedo, sounder, two compasses, 7 sails, 5 winches, much more. 598-4854.

14' ALUMINUM BOAT, CHOICE of 15 h.p. Johnson or 6 h.p. Evinrude. 850 lb. Sears trailer, A-1 condition. 477-4510.

15'5" SANGSTER, FIBERGLASS, motor, trailer, good shape. 384-2038 between 5-6 p.m.

16' CHESTNUT CANOE. CANVAS-wood hull, excellent condition. $200. 592-7518.

'68 MERCURY 20 H.P., GOOD condition, $425 or offers. 479-9128.

80 BOATS and MARINE

MERCURY MARINE

FIBERFORM

15' SURFRIDER Tri-Hull
—65 h.p. Mercury elec. start
—1200 lb. Road Runner
—Twin gas tanks
—full conv. top
—Tonneau cover
—Safety package
1 ONLY $4895

18' CUSTOM
—85 h.p. Mercury elec. start
—3000 lb. Calkins c-w brakes
—Built in gas tank.
Full camper top
1 ONLY $5995

BELL BOY
2220 OVERNIGHTER Hdtop.
—188 h.p. Mercruiser
—fresh water cooling
—Complete galley
—Enclosed head
—Full stand-up cover
—Web-Cor Hull
1 ONLY $12,500

385-1457
MERCURY MARINE
800 Cloverdale
Open Friday nights till 9

DOUBLE EAGLE
14' RUNABOUT
40 h.p. Elec. Merc.
Camper top and Wiper
1250 lb. EZ Loader
$3599
16' HARDTOP
Built in tank, wiper
50 h.p. Merc. elec.
Camper back
1650 lb. EZ Loader
$4990.00
Other DOUBLE EAGLE packages to choose from.
MULLINS MARINE SALES LTD.
382-1928 382-4515
925 Yates St.

1974 SEA RAY SPORT BRIDGE 24' (dual controls), 255 h.p. Mercruiser. As new, 120 hours on hourmeter. Complete with 24" tandem Easy-Load trailer and electric winch. Boat fully equipped with galley, 110 12-volt retrig., dockside power system, trim tabs (dual controls), anchor package, spare prop, remote control spotlite, dual batteries, dual horns, marine head, full canvas, bridge cover and Bimini top, swim grid, fire extinguishers, dual wipers, full carpeted, dinghy, life jackets, bumpers, rod holders, U.H.F. radio and sounder. Purchased new $25,000, will sell for $20,000. Nanaimo 390-4005, 736-2211.

24' CRUISING SLOOP, FULL keel, hard chine — marine ply over oak ribbing. Dacron sails — Main, Jib and Genoa, 20 h.p. electric start, outboard, 15 horse power outboard auxiliary. Sleeps 2, walk-in head, galley with propane. Two burner stove and oven, ice box and sink. Phone Mike 386-7528 days, or 385-6664 evenings.

BOATERS!
See our large display of appliances, plumbing and electrical supplies.
S. J. PEDEN LTD.
2855 Quesnel St. 386-3464

NEW CUSTOM DESIGNED AND built 45' sailing yacht, Spencer (1330) FG hull, aft cockpit, wood decks, Honduras mahogany brightworts, solid wood interior. The finest boat built in the northwest, surveyed $120,000. Ready to launch, private, open to offers. 112-248-6791.

CAL C-29 SAILBOAT, DIESEL, full head room, shower, propane, Cole stove. Sleeps six, $27,800. Further information, after 5, and weekends. 382-1116.

32' WOOD CRUISER WITH FORD 6 cylinder engine, good liveaboard, must sell, $5,900 or best offer, 592-6030.

1973 REINELL CABIN CRUISER, 188 I-O, head and galley, A-1 condition, asking $9,800, all offers considered, 652-1673.

20 FEET OF FAST FIBREGLASS. Sloop, large cockpit plus cozy 2 berth cabin. Classic look. Asking $4,200. Phone 748-2463, 746-4673.

12' FIBREGLASS BOAT, WINDshield, steering wheel and motor control, 7 1/2 Evinrude, trailer, $600. 656-1388.

CLEAN 12' RUNABOUT, STEERing upholstery, windshield, has fibreglass bottom and trailer, $375. 383-7724, before 7 p.m.

MUST SELL, 12' VANGUARD Fibreglass boat, with 6 h.p. Viking motor, excellent condition, $650, or best offer, 382-5981.

FIBREGLASS BY 1 GAL AND 5 gal. $10.50 per gal. Duncan 748-8234.

IMMACULATE SHARK 24, FOUR sails, new motor, fully equipped. $7,800. 595-3010.

33 HORSEPOWER EVINRUDE motor, tank and controls. $395. 477-8035.

14' BOAT, MOTOR AND TRAILer, excellent condition. $700. 383-3110.

45' FERRO SAIL HULL, DECKS, meticulous professional job. Serious offers. 746-4822, Duncan.

16' PLYWOOD CABIN CRUISER, 35 horse Evinrude otuboard. Teeny trailer, $975. 383-1700.

18' CLINKER BUILT LIFE BOAT, rigged for sailing, good condition, $900. 598-4952.

MUST SELL 24' SAILING SLOOP, wood construction, sleeps 4, $4900. 595-0180.

THUNDERBIRD 26 FULLY equipped for cruising or racing. Excellent condition. 592-0879.

ERICSON 23, COMPLETELY equipped, 3 sails, excellent condition, $8,900. 598-2162.

20' SKAGIT 115 HORSEPOWER, $3,800 or nearest offer. 592-3058 after 6 p.m.

1971 15' FIBREGLASS BOAT, 65 horsepower Mercury and trailer. Very clean. $2,350. 477-8035.

14' FIBERGLASS BOAT AND trailer, 40 HP and 3 HP Johnson motor $1,750. 479-1826.

BOAT HOUSE FOR SALE; APprox. 20'x50', Styrofoam floatation, $3500. 592-6585.

1975 BAYLINER, SLEEPS 6, IMmaculate, many extras, 50 hours on motor. 383-6140, evenings.

12' SQUIRT SPEED BOAT AND trailer, good condition, $200. 595-0897.

1960 JOHNSON 75 HP ALL PARTS necessary for long or short shaft, 2 bronze props, $425. 598-3710.

26' CARVELL, OFFERS.
383-1868

80 BOATS and MARINE

OAK BAY MARINE
SALES AND SERVICE
1327 BEACH
OPEN 7 DAYS A WEEK

1975 SANGSTER V170
—140 h.p. OMC I-O
—Full camper top
—EZ Loader trailer
—Windshield wiper
—Bow rail, stern ladder
ONE ONLY
$6,295

19' CAMPION ANSTEY
—170 h.p. OMC
—Swivel fishing seats
—Compass
$9,400

21' CAMPION SKEENA
—190 h.p. OMC
—Full galley
—Standup camper back
ONE ONLY
$11,400

21' CAMPION KELSEY Hdtp.
—Full galley
—Dinette
—Head
—Standup camper back
—Depth sounder, compass
ONE ONLY
$11,025

25' APOLLO
—188 Mercruiser
—2 cabins (enclosed)
—Enclosed standup head
—AM-FM 8 track stereo
—Swim grid
$15,800

TRADE-INS
17' DOUBLE EAGLE (74)
—115 h.p. Johnson
—Trailer
$5,295
17' K & C THERMOGLASS
—120 h.p. Volvo
—Trailer
$4,600
20' SANGSTER Hardtop
—165 Mercruiser
—F.W.C.
—Hot water heat
—trim tabs
—Compass, sounder
$7,495

GOOD SELECTION
of Boats from $1800 to $15,000 available for viewing. Come down and ask for Ken or Pat.

ZODIAC
"THE ULTIMATE INFLATABLE"
FROM 7' to 19'

WE SERVICE WHAT WE SELL
CAMPION—SANGSTER
GREW—EZ LOADER
EVINRUDE
OMC—VOLVO—PENTA
MERCRUISER—WAUKESHA

OAK BAY MARINE
Sales and Service
1327 BEACH
598-3393

ON DISPLAY

19' GREW excellent condition $5,900
24' SEA RAY — C. Bridge with Bimini top. V.H.F. Radio — Sounder — Full camper top, low hours.
28' SEMI DISP — Chrysler Crown, clean $11,000
36' CANOE COVE Express — Complete refit. Twin 225 Ford Industrials $34,500
37' CANOE COVE Challenger Sedan — Twin 160 h.p. Perkins diesels, very low hours $65,000
48' DISPLACEMENT — G.M. 871 Diesel, all extras and exceptionally clean. $89,000
50' DISPLACEMENT — SCL Diesel — 2 private staterooms — ideal liveaboard — Diesel $59,750
50' CANOE COVE Coho—Twin V-8, 37-h.p. Cummins. 7 1/2 kw Generator. Furnace. Completely equipped. Must be seen to be appreciated. $215,000

CANOE COVE
Yacht Sales
Right Next to Swartz Bay Terminal
Open 9 - 9 Mon. to Fri.
9 - 5 Sat. and Sun.
656-3915 656-5711

HORWOOD MARINE

GLASPLY—DEMO
21 EXPRESS
Suntop, handrails, camper top, marine head, heater tubes, dinette and galley. 165 Merc.
REG. $13,695 SAVE $2,000
$11,695
AUTHORIZED VOLVO AND MERCRUISER DEALER
Dealers for K-C and Glas Ply Boats
385-1451
HORWOOD MARINE LTD.
823 PANDORA

14' FISHING OR WATER SKIING aluminum boat, covered bow, windshield, remote controls, 25 Merc, (needs work), trailer, $650. 592-7757.

TRIMARAN BROWN 31' A frame stainless rigging, Barlow winches, Genoa, Yankee, Staysail inboard motor, ready to cruise. Sidney, 656-1465.

40' MONK DIESEL CRUISER, two heads, shower, radio tiephone, depth sounder, dinghy, etc. $21,900. 743-5196.

1960 18 HP EVINRUDE WITH tank, used as auxilary motor on cabin cruiser, excellent condition, $200. 656-4281.

15' FIBERGLASS SKI BOAT, 125 hp. Merc. built in tank. Ride guide steering extra prop, custom trailer. $2795. 479-4519.

13' CLINKER BUILT RUNABOUT, needs some work, $90 or best offer. 478-6153.

7-TON A LICENCE FOR SALE Days, 112-390-4322, night 112-758-6085.

12' GLASSCRAFT BOAT, 9 1/2 H.P. motor, tilt boom trailer, $400. 477-4641.

28' C-LICENCE BOAT, 10' BEAM. Chrysler V-8 power, many extras. $6,800. Phone 642-3548.

WANTED: SPACE TO STORE MY 21' boat, close in if possible, 598-7691.

1972 JOHNSON 4 HORSEPOWER, needs new block, disassembled. $40. 595-8871.

15'6" FACTORY GLASS, 40 HP Evinrude, Factory tilt trailer, new top, $1,950. 383-1746.

CATALINA 27', 3 MONTHS OLD, better than new, save $200. 723-8354.

15' CABIN CRUISER, JUST painted. Rods, reels and life jackets. Must sell, best offer. 598-7021.

FOR SALE, 10' HYDROPLANE with 1967 20 h.p. Mercury and controls. $350. 656-3441, Bruce.

MUST SELL, NEW CATALINA 22, fully equipped for cruising or racing many extras. 57900, 479-9137.

21' CEDAR LAPSTRAKE CABIN cruiser, excellent shape, $3200 642-5798.

1973 SEAGUL, 10 HP, USED once, $400. 479-2585.

8' HYDROPLANE, GOOD CONDITION, $100. 477-2721.

FOR SALE 16' FIBERGLASS canoe, phone 598-6178.

80 BOATS and MARINE

GIBSON
Powercraft
CENTRE LTD.
2520 Gov't (near Bay St.)
BAYLINER

17'7" QUARTER-MASTER
—115 Johnson
—1550 lb. Road Runner
—Full canvas top
—walk thru windshield
$5795

CAL GLASS

V157 RUNABOUT
—40 h.p. Johnson M.L.
—900 lb. Road Runner
—Ready for the water
$2995

V167 RUNABOUT
—70 h.p. Johnson elec.
—full canvas top
—1200 lb. Road Runner
$4195

SPECIAL PRICES ON
compasses, speedometers, tachometers, O.B. brackets, boarding ladders, fibreglass cloth and resin.

HOURSTON
CAL GLASS
BAYLINER
OUTBOARD PACKAGES
382-8291
"It's the service that sets us apart"

LOWEST PRICES
USED BOATS

17' Cello BRANDLMAYR, 40 h.p. O.B. $1300
21' Fibreglass BELL BOY Express O.B. $4,500
26' Heavy DISPLACEMENT dble. ender, rebuilt engine (f.w.c.), sounder, foam etc. $5550
26' OWENS Express, older but very clean, 6-cyl., a steal at $7950
25' OWENS Protester Sport Fisher, V-8 $6950
26' OWENS Express Cruiser, V-8 $7950
19 1/2' FIBERFORM tri hull, 140 Mercruiser, sounder, C.B., aux. O.B. $7950
20' SANGSTER hardtop, immaculate, 170 Volvo, trim planes, sounder $6950
21' DOUBLE EAGLE hardtop, spotless, 170 Volvo galley, head, swim grid, must be seen $7950
22' BAYLINER Offshore, 165 I.O., dual batteries, only 200 hrs. As new condition $11,250
24' BAYLINER Command, 188 Merc., f.w.c. low hours, new boat condition $15,500
37' Coal Harbour DISPLACEMENT perfect liveaboard, pilot, oil stove, aft cabin, don't miss this one $16,450

SAIL
30' FRIENDSHIP SLOOP, a classic, spotless $11,900
32' Diesel KETCH, steel, gaff rigged, all teak inside. Owner says move $18,500
36' Diesel KETCH Fehr, 1-year-old $29,500
100% Bank financing on most units O.A.C.

Mace Marine
Dealer for LYMAN boats
19'-28' Inboard and V drive
NOW IN STOCK
24' SPORTS CUDDY
225-h.p. Chrysler F.W.C. Inboard
453 HEAD ST.
At West Bay Marina
"Just Minutes From Downtown Victoria"
383-3324

SPECIAL LOW PRICE
75 and 100 h.p. NISSAN Diesel
1 MONTH ONLY
4-53 GMC Diesel rebuilt
4-162 Continental conversion
6-226 Graymarine 2 1/2-1 reduc.
6-330 Graymarine 2 1/2-1 reduc.
Chrysler Crown dsl, drive rbit.
6LW Gardner diesel as is.
195 h.p. Izuzu Diesel as is.
95 h.p. Volvo Penta as is.
HARBOUR MACHINE LTD.
31 Erie St. 383-6555

SAFETY AFLOAT
for You and Your Family
MOT approved life jackets — all sizes and types. Flares, fire extinguishers, life rings, anchors, chain and rope and more. See our qualified staff at
McQUADE'S MARINE SUPPLY
1152 Wharf St.
383-1141 382-8258

Polaris Agencies Ltd.
marine insurance specialists
819 FORT ST. 386-3411

17' DREEMBOAT, GLASS OVER wood, 1970 40 horse power Evenrude with electric start, Viking trailer, $1,400. Consider offer. 652-1873, or view 2185 Mt. Newton X Rd.

29' SEDAN CRUISER, WIDE beam, displacement hull, 6-cylinder engine, enclosed wheelhouse. Must sell to best offer. Phone 6-9 p.m. 385-9997.

WORK OR PLEASURE, 18' DOUble ender, 1" cedar planks on oak ribs — 12 h.p. Universal Bluejacket twin motor with reduction gear, $1,500. Offers. 478-3610.

13'6" PRINCE CRAFT, DOUBLE hull, convertible top, 35 h.p. electric start West-bend motor, complete with Wiscott trailer, A-1 condition. Only $1,200. 595-4229.

DISPLACEMENT DIESEL
North Sea 26 safe, economical, fibreglass cruiser near new. Fully equipped, $23,000. Offer or trade 598-7992.

VANGUARD CUSTOM FIBREglass ski boat and EZ-Loader Trailer. No motor. Replacement value $2,500. Make me an offer. 3741 Blenkinsop. 385-0650.

FINE FAMILY BOAT, 24' FIBREglass cruiser, 150 horsepower Merc. inboard-outboard. $8,900. Owner will Finance at 6 per cent. 595-5564.

1972 DOUBLE EAGLE 14' RUNabout, 40 h.p. Merc., controls, plus water skis and auxilliary engine mount. $1,800. Inquire 477-1071 after 4 p.m.

CAPITAL REVERSE GEAR REbuilt as new, $200; 18' centre board plywood hull, and decks, new, $850; canvas boat top, side curtains and back, $20. 478-2244.

20' GLEN-L CABIN CRUISER, equipped with bunks, sink, head, convertible top (new), 75 HP Evinrude, 10 HP Seagull. Sacrifice at $2,395. 385-0470.

18 1/2' STARCRAFT ALUMINUM cabin cruiser, outboard motor and trailer. 479-8389.

80 BOATS and MARINE

ON DISPLAY
0-DAY
20' 22' 27'
SAILBOATS
SILVERLINE
16 1/2' 19 1/2' 22'
POWER BOATS
Deluxe, Deep V Hulls

USED BOATS
Boat and motor, 50 h.p. Mercury and trailer $2495
73 Reinell 40 h.p. Johnson, depth sounder, EZ loader Trailer. $3995
74 Reinell 3270 Command bridge, swimgrid, deluxe anchor package. $10,900
75 Reinell 2470 hard top, fresh water cooling, cabin heater, anchor and safety equipment, depth sounder. $11,900
74 Reinell, 6 meter, 19'7", 165 h.p. Mercruiser, galley, head, anchor, etc. $7,995

SAILBOATS
21' San Juan, sail away, 6 h.p. Johnson, swing keel. $4,995
20' Cal, 3 sails, 6 h.p. Johnson. Fixed Keel. $5,695

2530 Beacon Ave., Sidney
656-5596
PAN PACIFIC YACHT SALES LTD.
OPEN 7 DAYS

FORTUNE
BOAT CO.
POWER
16' INBOARD Launch $ 995
17' GLEN L Runabout with trailer $ 1,995
19' CLINKER, Volvo I.O., good fisherman $ 3,950
20' River SKIFF, F.G. Complete with 20 h.p. Mercury $2,195
22' CHRISCRAFT $ 5,350
22' FIBERFORM Sitka $ 8750
25' FAIRLINER Cruiser $ 8,950
26' SABRECRAFT I-O cruiser $10,900
28' MONK command bridge cruiser, new motor $15,500
28' CHRISCRAFT Corinthian Command bridge, low hours $22,500

SAIL
16' PETREL Daysailer $2250
25' STOLT F.G. sloop $11,500
26' THUNDERBIRD, As new $ 7900
26' REINELL I O. sloop $12,750
26' CLIPPER, fully equipped $7,950
27' CAL T2, brand new $18,500
30' HERRESHOFF, Atomic 4 $ 9,750
BANK FINANCING UP TO 10 YEARS
656-5591
KINGFISHER MARINA
2270 Harbour Rd., Sidney, B.C.

24' FIBREGLASS SLOOP
Beautiful lines, very fast, has won races. Equipped to fly a spinnaker this boat has 6 winches and comes with main sail, storm jib, working jib, genoa and spinnaker. She sleeps 2 in the cabin plus 2 in long cockpit. Can be sailed single handed. Broker says she is worth $9500. But I will take less because I need money. Phone 598-2156 evenings.

THE EARLY BIRD DOES NOT ALWAYS WIN — Late comers get a break—
AUGUST HAUL OUT RATES 15c FT.
PHILBROOKS SHIPYARD LTD.
2324 Harbour Rd., Sidney, 656-1157

GULF ISLANDS CRUISING? For repairs, nauling, dryland storage, SEE NELSON MARINE Ganges, Salt Spring Isl. Phone 537-2849 — dealers for OMC, VOLVO, MERCRUISER, DOUBLE EAGLE BOATS, SPRINGBOOK ALUM. BOATS, EVINRUDE AND HONDA OUTBOARDS.

GRAMPIAN
Fine sailing — comfortable cruising. 23', 26', 28', 30', 34'.
HARBOUR YACHT SALES
5908 Marine Drive
West Vancouver, B.C.
921-7428

24' FIBERFORM (1972) 188 MERcruiser, sleeps 6. This boat is loaded with extras including radar, depth sounder, etc. View by appointment only. OAK BAY MARINE SAL

80 BOATS and MARINE

DUNCAN BOATLAND

INFLATION FIGHTERS

15' CAL GLASS
— 40 h.p. Mercury M.L.
— Sleeper seats
— Foam flotation
— Convertible tops
— 900-lb. trailer
$2995
(Limited Number)

16' CAL GLASS
— Sleeper seats
— Foam flotation
— Convertible top
— 1200 lb. trailer
— 40-h.p. Mercury E.L.
$3450
— with 50 h.p. Mercury E.L.
$3695
— with 65-h.p. Merc E.L. (Limited Number)
$3895

17' REINELL
—50-H.P. Merc E.L.
—Controls
—Walk-thru windshield
—convert top
—1550 lb RR trailer
—16 gal. built-in gas tank
—windshield wiper
$4695

REINELL 19' — 30'
SEA-RAY 18' — 30'
MIRRO CRAFT Aluminum Boats
Mercury Outboards
VANCOUVER ISLAND'S OUTSTANDING BOAT CENTRES

DUNCAN Boatland
6045 Trans Canada Hwy, DUNCAN 746-4158
642 Burnside VICTORIA 386-2476
OPEN Mon.-Fri. 9 a.m.-8 p.m. Sat. 9 a.m.-4 p.m.

WORLD OF PLEASURE
R-E-I-N-E-L L Franchise
CLOSE-OUT
Everything Must Go
Only $—NEW—5 R-E-I-N-E-L-L-S Left to sell!!
Here's an outstanding opportunity to save a great deal of money!
MAKE AN OFFER! Each considered carefully
FULL FACTORY WARRANTIES
USED BOATS, ETC.
JET SEADOO — mech. special Reg. $1395, today $395
EZ LOADER—Sailboat trailer Reg. $2100, today $595
WORLD OF PLEASURE
386-8424 3388 Douglas next to Red Lion

CHRYSLER OUTBOARDS

3.6 h.p. SPECIAL	$320.00
5 h.p. SPECIAL	$370.00
6 h.p. SPECIAL	$530.00
8 h.p. SPECIAL	$580.00
10 h.p. SPECIAL	$640.00

TOP QUALITY — BEST BUY PRINCECRAFT ALUMINUM BOATS
11'6"—$299.95, 13'6"—$395.95
12'4"—$389.95, 14'4"—$499.95,
15'3"—$570.00.

BRITISH SEAGULL OUTBOARDS
3¾ h.p.—$335, 6¼ h.p. $375,
10½ h.p.—$475. Long shafts, $20 extra.

VICTORIA Lawnmower Hospital
834 Johnson St. 386-8338

16 FT. MIRRO CRAFT, HEAVY-duty boat, 20-h.p. Johnson motor, good dependable trailer, all new, 4 months old. Asking $1,700 cash. 746-4820.

26½' BAYLINER COMMAND BRIDGE CRUISER, LOW HOURS. 656-1577.

1972 28' FIBERFORM SPORTS Fisherman, command bridge, 323 Mercruiser, furnace, C.B., dinghy, trim tabs, fish box, 30 knots. Private sale, $23,000. 477-1980.

27 FOOT HOUSEBOAT, LIVE aboard cruiser. Economical, wood or oil stove. Sturdy and sound, $4900. Canoe Cove Marina E 90. Phone 656-5967.

16' CABIN BOAT AND TRAILER, dual control, 2 Johnsons, 40, 15. Electric start or manual. Prepaid wharfage. Asking $1200. 656-5245 after 5.

20' MASON DESIGNED SIN keel sloop. Sleeps 3. Self-contained. Comfortable family cruiser, needs a little work. Reasonable, 386-6435 between 9 and 11 a.m.

FOR SALE: 33' SAILBOAT, hull, deck, cabin, motor, needs finishing. Inquire Sidney Gov't. Floats.

72 22' K & C THERMOGLASS, 225 hp. I-O, radio-tel., depth finder, 9½ Johnson, immaculate, $10,500. 652-3666.

31' UNIFLIGHT Command Bridge, twin 225 Chrysler, loaded with extras, $46,000. 595-6839.

FOR 22'-25' BOATS, 5,000 LBS. Roadrunner trailer. Bearing buddies, completely galvanized, surge brakes. 477-5743 evenings.

CHARTERS TO GULF AND SAN Juan Islands on 45' classic cruiser. Daily or weekly rates. 592-7680, 9-12 weekdays.

22' OUTBOARD CABIN CRUISER, $2100. First offer takes. Needs work. 598-5937 after 5 p.m. Ask for Gary.

17' PACIFIC MARINER, 70 H.P. Merc electric, excellent condition, asking $2,400. 592-6118 or 386-8588.

15½' CABIN CRUISER WITH 40 horsepower motor, toilet, trailer, $1,100. 598-6068.

WANTED — LATE MODEL 6 OR 7½ horse power long shaft outboard motor. 477-1071.

40 H.P. JOHNSON ELEC. START outboard $1000 firm. Only has 6 hours in water, 386-8528.

20' BOAT, TRAILER, WITH 115 H.P. 1974 Mercury. Good condition $3750. 652-1907.

BOAT TRAILER, TANDEM FOR a 18' or 19' boat $650. 743-5003 or 743-5750 after 5 p.m.

HAIDA 26 SLOOP, STRONG DEpendable flush deck, $12,500. 592-3976.

24 FT. CHRISCRAFT, 283-H.P., well equipped, $6,900. 746-6554, Duncan.

13 FT. BOAT AND TRAILER with 7½-h.p. outboard motor and tank, oars included. $350. 384-7790.

NEW 16' FIBERGLASS CANOE, $249. Phone 382-7627.

19' THORN ALUMINUM, $250. 478-4466.

80 BOATS and MARINE

WESTPORT YACHTS

Located on Pat Bay Hwy 300 yards from Swartz Bay ferry terminal.

AGENTS FOR —
31' AND 40' BLUE WATER CRUISE-A-HOMES
21', 24', 27' and 32' BUCCANEER Sloops
CHRISCRAFT Power yachts
GREW Power and Sail

USED BOATS

22' BAYLINER 2050 Admiralty Hardtop $ 9,585
25' FIBREGLASS CHRISCRAFT $17,500
27' BAYLINER 2750 Victoria Command Bridge $20,350
36' MONK Diesel Tri-Cabin Command Bridge $45,000
40' Bridge Deck Diesel DISPLACEMENT, Live Aboard $28,500

NEW LISTING

30' Six Sleeper SEDAN, twin 155-h.p. FWC. O.M.C. I-O's. 3-burner with oven Prop. stove, propane-110 V. fridge, preshure water, boat house included at: $19,900

2075 Tryon Road 656-5832 SIDNEY

1972, 9.8 HORSEPOWER MERCURY. $500.00 5:30-4.50-12 spare trailer tire and wheel. $30.00. 477-1949.

16' FIBREGLASS HULL, 9-HP. INboard, $585. 642-5022.

83 AIRCRAFT

1970 CESSNA 310 Q, C-FTQK, IFR equipped, 1100 hrs. TT, white with orange trim, 6 seats, C of A June 6, 1975, 300 Nav Comm, with Loc & GS% Narco Mk 16 Nav Comm, 3 Marker Beacon Rec, Autopilot Digital ADF, 4096 Transponder DME, 40 gal. aux. Fuel EGT, full de-ice wings, prop and stab. Full oxygen, Sharc 7 ELT, price $70,000.00. Phone Calgary, 403—264-7804 days.

92 SPORTING GOODS

Robinson's
30-30 Win. $109; 300 Sav. $114; 30-06 Ruger $229; 44 Mag. Mar lin $165; 44 Ruger Auto $199; 9 m.m. Browning $225; 45 Colt Auto. $249; 357 Colt Python $369; 22 Colt Auto $129; 38 Webley $45; 380 Beretta $55.
Sako 308 Lever Action $295
1307 Broad 385-3429

DO NOT BE MISLED DIVERS
Frank White's wet suits have been made in Victoria since 1959 and are sold all across Canada. To accomplish this we have had to use the finest rubber available, navy approved. The best of equipment and service is always available at Frank White's Scuba Shop, 832 Fisgard Street.

SEA TREK DIVE CENTRE
"TEACHING IS OUR SPECIALTY"
Next SCUBA COURSE Starts August 12
629 Dunedin 386-7528

SUMMER HOCKEY SCHOOL
RAY'S SPORT CENTRE LTD.
1692 Douglas 385-6312 and Colwood Corners 478-3606

SMITH AND WESSON MODEL 52, stainless 38 special, 22 target pistol, 12 guage pump, M1 Carbine, several antique pistols and rifles. 477-8381 after 6 p.m.

VOIGHT DOLPHIN WATER Ski's, safety belt and tow bar, as new, $60. 383-7940.

PAIR OF LANG ICE SKATES, size 9, used ½ a season. $85. 479-2841.

REMINGTON 22 TARGET Master. Also gun rack. 477-4291.

SCUBA TANK, WET SUIT, MIScellaneous, 382-7878.

1 PAIR WESTERN WOOD children's waterskis. $20. 477-6440.

.32 SAVAGE POCKET AUTOMATic pistol, model 1905, $75, 385-6307.

.38 SMITH AND WESSON MODEL 15, lots of extras. 386-0983.

93 CAMERAS, SUPPLIES AND PHOTO FINISHING

SUMMER FILM PROCESSING HEADQUARTERS
Bill's Photo Supply
1672 Douglas 383-7443

CANNON MOVIE CAMERA, 518 zoom, range 5-1, asking $200. Phone 382-6541 after 5 p.m.

96 RANGES, STOVES and FURNACES

ONE-YEAR-OLD 30" BRENTwood stove, Avacado green, excellent condition. $200. 478-1059.

TAPPEN STAINLESS STEEL ovenhead oven, hide-a-way element and rotisserie. 382-9085.

STOVE, McCLARY EASY, white, immaculate condition, $135. 383-5567 after 5 p.m.

2-YR.-OLD OIL FURNACE AND 250 gallon oil tank. 479-8466.

WOOD STOVE, RANGE, REAsonable. 384-5576.

FAWCETT OIL STOVE, TANK and stand, offers. 479-4543.

97 FURNITURE

5-PIECE PROVINCIAL BEDroom suite, white and gold, twin beds, box springs and mattresses, 8-drawer dresser, night table and gossip table, $340. 382-2775.

NEW, FINEST KING-SIZE mattress, Sealy's Deluxe Posturepedic, Premier Luxury firm. Complete. Cost $685. Bargain. 477-3254.

CUSTOM CHESTERFIELD, eight months old, sacrifice, $299. Belgium smoked glass coffee table, $75. 477-9989.

FURNITURE STRIPPING
We strip paint or varnish from furniture. Aladdin Furniture Strippers, 356 Bay St. 383-2533.

LARGE VICTORIAN MAHOGANY dining table, $395. Mahogany secretary, $350, oak china cabinet, $80, Mahogany cabinet, $100. Oak office table, $75. 385-1630.

3-PIECE BLUE BROCADE SECtional, $175; brown nylon recliner chair, $50; child's table, 2 chairs, $5. Chesterfield chair, $5. 479-1572 after 5 p.m.

FOR SALE, TRADITIONAL chesterfield suite, deep beige brocade. 9x12 British India rug, jade green, with floral corners: Phone 383-9653.

THE WOODSHED
Solid wood country furniture.
612 Fisgard St. 383-4015 or 478-6326.
Coming soon.

CHESTERFIELD AND CHAIR, nylon cover, raisin color, $125. 8-piece walnut dining room suite, $500. 385-8907.

SEE OUR DISPLAY OF 3-ROOM groups Easy terms available. MacDonald Furniture Mart, corner of Broad and Pandora. 383-1171.

CONTEMPORARY ORIENTAL, mahogany dining table, buffet, and eight upholstered chairs. Some antiques. 592-3061 or 382-4014.

GOLD LOVE SEAT $85; CHATter table $15; bookcase $45. 385-3294.

DELUXE BLACK RECLINER rocker, excellent condition, must sell. 598-3705.

SINGLE BED COMPLETE, brand new, $140. 384-6202 after 2 p.m.

DOUBLE BED, BOX SPRING, head board and foot board, $50. 656-5267.

ROUND TEAK TABLE FOR sale, near new, 2' in diameter and 2' high, $185. 383-9075.

WHITE BEDROOM SUTIE, AND lamp tables: telephone table, chair. 595-3575.

DOUBLE BED FOR SALE, COMplete $50. 477-2166. Saturday before 5.

BEIGE LEATHERETTE RECLINing chair $50. 384-9112.

TWO SINGLE BEDS, GOOD CONdition, reasonable. 382-7082.

NEW SOLID WOOD TRESTLE dining table, $130. 598-3277.

WELL USED OAK DESK AND chair. $90. 386-1524.

KING-SIZE BED, ALMOST NEW, cost $600, sell $300. 383-0282.

NEW HIDE-A-BED. $300. 385-4132.

MOVING—HAVE FURNITURE for sale, 382-4935.

97 FURNITURE

Chesterfield CLEARANCE

Our entire floor display of Chesterfield Suites to be sold at

CLEAR OUT PRICES

CONTINENTAL HOME SUPPLY
386-2458
716 Johnson
VICTORIA, B.C.
(Div. of Menarch Stores)

TILLICUM FURNITURE WAREHOUSE STORE
New furniture at old prices. Featuring comfortable Colonial styles. High back chesterfields, love seats, hide-a-beds and occasional chairs in Herculon and 100% nylon fabrics for easy care and hard wear. Full selection of pole, swag and table lamps, maple end and coffee tables — bedroom furniture sold separately or by the suite, dining room suites in Colonial maple or heavy early American pine. Sit in comfort and relax in a rocking chair of pine or maple woods. Don't pay big store prices — see us first.
THIS WEEK'S SPECIAL
Discount prices on all regular stock chesterfield suites.
FREE parking at the door. Use your Chargex. 382-2434. 1006 Tillicum at Craigflower.

MATTRESSES
6-INCH LATEX FOAM RUBBER (All Sizes)
posture zone support, clean, hygenic, doesn't sag or lump. 3'3", $109; 4'6", $139; Queen, $179.
IMMEDIATE DELIVERY
GREGG FURNITURE
2300 Douglas 388-7365

VILAS
Genuine Vilas furniture.
We ship anywhere in B.C.
Brochure on request.
Continental Furniture
716 Johnson Street, 386-2458

BROWN AND BEIGE VELVET lounge suite, extra long sofa, loveseat and chair. Paid $1100. Spanish tile Coffee table, 6 ft. long matching corner table. Duncan Thyte dining suite, 3 piece custom made queen bedroom suite, 4 plus 4 drawers in head, 1 dresser 8 drawers, 1 dresser 12 drawers. All like new, any offers considered. Phone 478-6315.

WOODPECKER
Comfortable, casual furniture, designed with today's life style in mind.
Love seats from $139
Chairs from $89
Beds from $69
Variety of tables and shelving systems. Village Fair — Bastion Square. 382-6412.

OFFICE FURNITURE
A number of office items — like new. Desks, chairs and a 4 partition (for salesmen), oak unit. Call Mayfair Realty, 386-2955.

NEW FURNITURE
BUY-RITE
EVERYDAY LOW PRICES
704 VIEW 385-4744

ANTIQUE WHITE TWIN, 5-PIECE bedroom suite, custom velvet headboards with matching spreads, $375. Extremely attractive dinette suite, antique white and gold, $150. 385-8155 until 1 p.m. daily.

SINGLE BED AND DRESSER with mirror, very good condition, $125. 592-6879.

98 TV, STEREO, RADIO SALES and SERVICE

KENT'S
SUMMER SPECIALS
USED COLOR TVs
1 only TOSHIBA 10" $217
1 only ADMIRAL 22" $249
1 only PANASONIC 20" $198
1 only WESTINGHOUSE 20" $256
ALL WITH 90% PARTS WARRANT
742 FORT
383-3513

RENT
Color or B-W TV
from MAIS today
385-2435

Rent or Own
FROM
CITY CENTRE TV
OPEN 10 A.M. — 10 P.M.
DAYS A WEEK
3970 Shelbourne 477-6971
Next to K Mart in the Mall

8 TRACK
or car cassette from $49.95
Expert installation
B.C. SOUND and RADIO SERVICE
931 FORT 383-4731

HEATHKIT 15" COLOUR TV (GR-169). Brand new, including full one-year guarantee. Offers superb color. Perfect for small apartment or rumpus room. Asking $450. 384-0841.

MUST SELL YAMAHA CR-600 receiver, Elac Miracord 50-hll turntable with Ortofon cartridge, two Sentry 50 speakers, two Yamaha 430 speakers. Highest offer. $1,100. 383-7258.

REMODELLING STORE, CLEARing out console stereos, color TV and components. Get a good deal now.
ATLAS STEREO AND TV
385-2712 768 FORT STREET

HUDSON'S PRESENTS
NORESCO — DUAL SYSTEMS. FINE STEREO AND QUAD.
1543 FORT ST. 598-6811

SANSUI 101 AMP. WITH 101 synthesizer amp., 4 speakers, Pioneer turntable and Akai C.S. 35D cassette deck, records and tapes included. $600. 4090 Tyndale.

SUMMER TV OVERHAUL. SPEcial $49.95 includes pickup, delivery and setup. Parts extra if needed. Butler Bros. 3369 Douglas, 383-1511.

23 CHANNEL C.B. BASE TRANSceiver, $185. 5 Watt 6 channel Walkie Talkie $100. Pro-9 police scanner, $150. 383-0392 after 6 p.m.

RCA 21" CONSOLE TV, OLDER model but in good condition. $65 or nearest offer. Sony portable tape recorder, reel-to-reel. 592-3143.

WANTED: OSCILLOSCOPE, TEIequipment or better. 383-5824, 388-1830. Ken.

MUST SELL: PAIR OF UNITRON speakers, $310 new, sell for $160 firm. 479-8338.

STEREO FOR SALE, RADIO, amp, turntable, 8 track, $95. 385-0829.

19" COLOR TV AND STAND, good set, $220, 386-6435 between 9 and 11 a.m.

DUAL TURN-TABLE SHURE cartridge base and dust cover. 592-3018, after 5.

KENWOOD KA-2002A AMPLIFIEr, 17 watts RMS per channel, hardly used. 595-1345.

SONY TC-10 CASSETTE WITH SS11 Sony speakers and tapes, one month old, offers. 592-0335.

98 TV, STEREO, RADIO SALES and SERVICE

BUTLER BROTHERS
TV Rentals
1720 DOUGLAS STREET
385-3832

BLACK AND WHITE TV upright cabinet, new picture tube, very good working order, 25' cord included, $40. 595-1137.

99 GROCERIES, MEATS AND PRODUCE

Fisherman's Market

ATTENTION — ALL old age pensioners, all sea food now at wholesale price. Fresh pink salmon 59c lb. — pensioners only.
LOCATED AT FARMER'S MARKET
1610 ISLAND HIGHWAY
Largest selection at the lowest prices. Lots of Fresh Salmon: White Spring, 79c a lb.; Pink Salmon 75c a lb.; Red Coho and Spring, $1.35 a lb.; 1st of season Sockeye, $1.29 a lb.; Large Westcoast crabs, $1.15 a lb.; Jumbo Prawns, 99c a lb.; local fresh frozen Whiting Fillets, 79c lb.; 10-lb. boxes, Alaska King crab legs $2.90 lb.; Lobster tails, all sizes; Fresh smoked Salmon; Fresh Crab and Shrimps, meat pickled daily; Clams, Oysters, Abalone, etc.
Open 7 Days
Phone 478-4522

SAVE ON MEAT
Summer Pack, ideal for Barbeque. 50 lbs. of waste free meat at less than $1 per lb.
20 lb. Chuck Steak
10 lb. Hamburger patties
10 lb. Frying chicken
3 lb. Pork Chops
3 lb. Wieners
4 lb. Pork Sausage
Sides of Top Grade Baby Beef 99c lb.
ALBERTA MEAT DISTR.
1811 Cook St. 383-3012 or 383-8552

WHELDON MEATS
WHOLESALE
Grade A, 1 and 2

Sides	.99
Hinds	$1.35
Fronts	.89
Side Pork	.95

100 per cent guaranteed
Custom cutting 15 cents lb.
Free delivery, 478-1281

SAVE MONEY AT HARVEY'S
Chuck steak, ideal BBQ 89c lb.
Harvey's home cured side bacon $1.29 lb.
Harvey's potato salad 89c lb.
FREEZER BEEF SPECIALISTS
Sides of Baby Beef 99c lb.
Red brand sides of beef $1.09 lb.
Cut, wrapped, guaranteed tender.
2704 QUADRA STREET 383-2031

WILLIAMS QUALITY MEATS
Grain-Fed Grade "A-1"
Freezer Beef
Sides $1.19 lb., hinds $1.45 lb.
Fronts 79c lb.
Full Baron of Beef $1.35 lb.
100 per cent guaranteed quality
795 Fort Street 384-0525 - 26

LOGANS, HOLLOWAYS U-PICK Farm, Veyaness Rd. 35c lb. Your containers. Makes the finest jams and jellies. Freeze them and process later. Daily while they last. 9 a.m.-5 p.m.

HOLLOWAY'S "U" PICK YOUNG carrots and beets, now ready, 15c a pound, your containers. 7068 East Saanich Rd.

WILL TRADE CHERRIES FOR berries phone 479-8709, 6-8 p.m. only please.

TOMATOES FOR SALE 35C A LB. 6432 Pat Bay Highway.

CHERRIES. PICK YOUR OWN, 50c per pound. 652-3437.

100 MISCELLANEOUS FOR SALE

NEW ADMIRAL RANGES CLEAROUT
30" Automatic oven, clock and minute minder $269.95
30" Automatic with rotisserie and top lamp $289.95
30" Automatic with de luxe glass panel, microtuge elements $319.95
30" Clean-amatic oven with rotisserie — de luxe panel and elements $359.95
30" Clean-amatic oven with rotisserie — de luxe panel — roast guide $399.95

NEW ADMIRAL REFRIGERATOR CLEAROUT
10 c.f. dial-defrost $269.96
13 c.f. dial-defrost $319.95
13 c.f. automatic defrost, 2-door $399.95
13 c.f. frost-free 2-door $439.95
14 c.f. frost free — glide-out shelves — 2 crispers — butter conditioner $479.95
14 c.f. de luxe frost free glide-out shelves — ice tunnel — glide castors $487.95
14 c.f. imperial frost free — centilever shelves — butter conditioner $529.95
18 c.f. side by side 3-door duplex frost free $779.95
21 c.f. side by side 3-door duplex frost free $849.95
21 c.f. side by side 3-door duplex with automatic ice maker. $899.95

NEW ADMIRAL DISHWASHERS CLEAROUT
Portable model, 2 spray arms — arborite top and porcelain tub $329.95
Portable de luxe model — 6 cycles including sani-cycle $399.95
BUTLER BROTHERS
1720 Douglas St.
(across from the Bay)
383-6911

NEW AND USED
2-pc chesterfield suites $99.00 to $589.00, hide-a-beds $249.00, swivel rockers $149.00, recliners $119.00, round rock maple pedestal table and 4 chairs $379.00, Duncan Phyfe drop leaf table and 6 chairs $389.00, china cabinets $119.00 to $259.00, corner china cabinet $249.00, complete bedroom suites $199.00 to $666.95, bunk beds complete $229.00, chests of drawers $29.50 to $99.00, dressers $39.00 to $149.00, wardrobes $49.00 to $195.00, Simplicity washer spin-dry $119.00, RCA stereo $139.00, vacuum cleaners $24.50 to $34.50, electric brooms $17.50 to $29.50. Use your Chargex or Master Charge.
PANDORA FURNITURE LTD.
New and Used Furniture
1030 Pandora Ave. 383-6319

WYATT'S ARE CLEARING stock, to make room for fall arrivals — sandals, casuals, dress, work shoes and boots, all at substantially reduced prices. If you haven't discovered us yet, we're in the Westbrook Centre, 768 Goldstream Ave., Langford, 478-9212 (avoid traffic — ample parking).

HOUSEHOLD REPAIRS FOR almost every article in the home — glass, wood, metal and plastic — see our extensive line of cements, glues and fillers at Industrial Plastics (1975) Ltd., 2105 Douglas Street 386-1477. Open Monday through Saturday for your shopping convenience.

ZENITH TV B AND W 19" CKRAM, kitchen table and four chairs, chesterfield and chairs, dresser with four drawers, lamp table with two drawers, foot stool, table lamp, coffee table, bed headboard, bed with two mattresses, TV table with two shelves. 385-6028. 1322 Broad, Apt. A.

HOUSEHOLD FURNISHINGS for sale, 9 a.m.-3 p.m., Saturday, July 12. 3228 Kingsley Road. 9-piece walnut dining room suite, walnut library table, 2-piece colonial chesterfield suite, two naugahyde recliner chairs, 3-piece walnut bedroom suite. Open to offers.

POWER REEL MOWER, HAND mower, 2 scuba tanks and packs, scuba pressure gauge, 3 scuba regulators, camera and underwater case, double bed, child's single bed, frame and springs. Baby buggy, baby back pack. Phone 383-5735, until 9 p.m.

"After-Hours Depository" Fireproof safe 6.2 cu. ft. size, 2 keyed pin locks plus combination lock. Save $210. At $1,185.
GOLD SAFE OFFICE EQUIP. LTD.
367 BURNSIDE E. 385-8821

2 AQUARIUMS, 30x12½x18, COMplete with filter and heater $45. 20x10½x12, $15. 382-4639.

100 MISCELLANEOUS FOR SALE

BARGAIN ANNEX

USED

Table 36"x48"x60", 4 Spanish-type chairs	$ 99.95
Teak extension table	$159.95
5-pce. Dinette	$ 59.95
Triple Dresser & mirror — light walnut. Good condition	$ 99.95
Double dresser & mirror — light oak	$ 89.95
6-dr. chest	$ 49.95
3-pce. sectional — daveno ends. Rose-beige. A good buy.	$249.95
Simmons single-size hide-a-bed, Slumber King mattress	$219.95
54" French Prov. bed and Beautyrest mattress	$139.95
One dr. night table. Glass top	$ 17.95
Cogswell Rocker — Gold cover	$ 59.95
New drop-leaf table, 2 chairs	$ 69.95
39" Unit on legs with headboard and brackets	$ 49.95
Hi-back swivel rocker. Cover rose-beige	$ 59.95
Armless Daveno — Orange vinyl	$ 59.95
Green 6 x 8 Wunda-Wave Carpet	$ 49.95

Come in and browse around
Trade-ins accepted
Used articles purchased
Free Delivery
A DIVISION OF STANDARD FURNITURE
753 VIEW ST.
382-5111

ARBUTUS CRAFTS
Silk screen Hasti Notes — $1.50-$3.00
—Souvenir wallhangings
Hand woven place mats $2.25-$3.00
Many other hand woven wall hangings, baskets, ties, coasters, etc.
QUALITY CRAFTS BY THE DISABLED
720 YATES ST. 384-6435
Shop 4353 W. Saanich 479-1665

OAK BAY GARAGE SALE
Antique, old, and new furniture, oak chest of drawers, 1 with tilt mirror, davenport and chair, small mahogany desk, Victorian kitchen chairs, drapes, brass and wrought iron beds, wicker chairs, pub chair, 7½ h.p. Johnson, bikes, etc., etc. 960 Falkland Road, from 10 a.m. Saturday 12th.

BOSSOM GLASS CO. LTD.,
JULY CLEARANCE
"Mirror Specials" Varying Sizes Available
20% to 50% OFF
1305 Gladstone 382-3031

GRAPHITE ROD
The ultimate in fly fishing
ONLY $198.00
Robinson's
1307 Broad 385-3429

MAYTAG

See C. Tayler Home Appliance Ltd., 707 Johnson. 383-3281.

LEAVING COUNTRY, MUST sell, '73 Pinto, excellent condition, low mileage. Asking $2,500. One parachute, reserve and jump boots, $250. Ladies' five-speed bike, new, $75. Weekdays only after 5 p.m. 478-5109.

SMALL WOOD AND COAL COOK stove; propane camping gear; Porta-Potti; cast iron laundry tub; fireplace equipment, 9½'x10' oriental type carpet; wooden kitchen chairs; large utility and tent trailer. 383-0405.

MOVING MUST SELL COLONIAL dining room suite, colonial bedroom suite, coffee table and two matching end tables. Mediterranean wall space saver. 386-0978, 478-4604.

SAVE $40.000
HOMELITE XL - 1 CHAIN SAW, complete with 16" bar and chain. Reg. $199.95. NOW ONLY $159.95
VIC. LAWNMOWER HOSPITAL
834 Johnson 386-8338

LIKE NEW CGE COPPERTONE built in double oven, singer zig zag sewing machine and console, wet suit suitable for man 5'8", 160 lbs. All open to reasonable offers. 478-0105.

COWBOY'S TRADING PAWNBROKER
BUY SELL TRADE
550 Pandora 9:30-5, 385-2913

PING PONG TABLE, ROTOBroil, old three-piece chesterfield, step table lamp, tri-light, TV cart, picture! 1843 Laval between 12 noon and 5 p.m.

1975 GREMLIN, 6 CYLINDER, good gas mileage, in excellent condition. Also 9x12 blue-green rug and 19" Panasonic color TV. Phone 382-0809 offer 6 p.m.

30 YD. GREEN TYPE CARPET, black heat and fibrator rocker-recliner, 3 end tables, coffee table (Spanish). 479-7586.

FAMILY GARAGE SALE, GAS mower, toys, black and white TV, rifle, golf clubs and lots more, Sat. 10-4. 396 Obed.

ORANGE SHAG CARPET, JUTE backing, 4 months old, including underlay, approximately 23 square yards $150. 384-6848.

ATTRACTIVE CEDAR PICNIC table, light weight, completely finished including varnishing $47 delivered. 595-3795.

BROWN ARBORITE TABLE AND 4 chairs, utility table, floor polisher, carpet 13'x39", toilet and seat and tank. 386-0428.

BRICKS, HOT WATER RADS, boiler, oil tank, bath tub. Kitchen wood stove, coloured windows. 595-3330.

7 CU. FT. FREEZER, $150. OVAL avocado green rug and pad, 18x12. Round hooked rug, upholstered swival chair. 656-5877.

MOVING: MUST SELL RUGS, furniture, stove, books, dishes, records, drapes, material, toys, etc. Saturday 9 to 4 572 Dallas.

SMALL WOODEN DINING ROOM suite (4 piece), large mirror, naugahyde easy chair, coffee table, fire screen. 652-2528.

RIDGED ALUMINUM AWNING, excellent condition, to fit window up to 120" wide, 1-3 new cost. 477-6162.

MOVING, MUST SELL, HOUSEhold goods, and personal effects. Plants, baby crib, chesterfield, etc. 1312 Vining St. or phone 595-0245.

BOY'S BICYCLE, IN GOOD CONdition. Phone 479-7013.

100 MISCELLANEOUS FOR SALE

mais 385-2435

USED

Used Refrigerator $49.95
20" Portable TV by RCA, Beige cabinet, good 2nd set $49.95
Fleetwood color TV, overhtuled and in excellent condition $149.95

NEW

3-piece dinette suites, only $69.95
Chesterfield and hide-a-beds, Big reductions. We take trades.

1821 COOK

GARAGE SALE SATURDAY July 12th, 10 a.m.-5 p.m., 1256-58 Park Terrace. Household furniture, 49 Chev. 4 speed ½-ton, utility trailer, Roneo mimeograph and accessories, appliances, lawnmowers, 4 building jacks, kid's toys, west coast mirrors and lights (1 pair) typewriters, guitar and case, electric sewing machine, plus household miscellaneous.

island plastics
928 CLOVERDALE, 384-9814

VIKING RANGE, WHITE, A-1 condition, with rotisserie, $150, steel framed benchsaw with motor, $50, wardrobe suitcase, $10, one large Eiderdown comforter, new, $75. One 21" Tecomaster reel lawnmower, $60, numerous other items. 477-6817.

SEWING MACHINE IN CABINET, 2 year crib, desk, high chair, childs table set, kitchen table and chairs, rocking chair, living room suite, bed, dresser, office typewriter, TV stand, good stereo, book shelves, picture. 383-3725.

1 OCCASIONAL CHAIR, 1 rocker chair—both newly upholstered, 1 fridge, 1 chrome table and chairs, 1 Hollywood bed, spring and mattress, 1 steel bed, coil spring and mattress, 1 day couch and mattress, 382-0138.

LIKE NEW 4 BEAMS, 4"X16"X32' long, over 700 sq. ft., 3"x6" tongue and grove decking, 5-ton BB hand winch, 3 front fenders for '64-'66 GMC pickup. Can be seen at 24 Chancellor.

EXTRA LONG 54" SEALY mattress and box spring, like new, $100. Small child's bicycle, $25. Child's inch Worm, $12. Child's ski's and boots, size 10, $25. 478-9337.

1960 BORGWARD FOR PARTS. Go-cart, McCollac engine $300. Riding lawn mower, 8 h.p. $350. Two roosters, one plymouth Rock. 479-6149.

INCINERATOR—DELUXE CEMent block type, neat looking, long lasting, delivered and installed, $29.95—PM or Saturdays 592-9826.

GARAGE SALE
Saturday and Sunday 10 to 5, assorted furniture, appliances, 2 mag wheels, camping equipment etc. 1012 Gosper Crescent, 386-3752.

DEPTH SOUNDER, PLASTIC lining, propellers, anchors, rope, fenders, tanks, rods, holders, reels, lead, 1-10 lbs. Paint, hardware. 598-4655.

ASSORTED HOUSEHOLD FURNIture and bed, green, $95. Round and dining room accessories, cabinet B and W TV, 21" Baby buggy, stroller, crib. Plus extras. 478-9351.

ULTIMATE STEREO AM-FM RECeiver, turntable, speakers; Piedmont electric sewing machine, white dresser set, high-boy and dresser mirror. 479-6523.

AIR CONDITIONER
Frigidaire like new condition, excellent for the home or the office, 18,000 B.T.U. $275. 477-1138 or 478-5561.

BELANGER 2 DOOR 14 FT. frost free fridge. Moffat electric 30" range. Automatic washer and dryer. All in excellent condition. 477-0431.

SANAM SHARPENING LTD. provides complete sharpening services including carbide. 1748 Mt. Newton X Rds. 652-3295.

1 GENDRON BUGGY, $60, GOOD condition, 1 baby backpack brand new $10, 1 baby layette brand new, $25. 384-5672.

EQUALIZER HITCH AND TRANSmission cooler, $65. 18" lawn mower, 3 h.p. Briggs and Stratton, runs well, $20. 595-8871.

CHESTERFIELD AND CHAIR, $250. Walnut china cabinet, $125. Hoover spin dryer, $160. Ping pong table, $50. 598-5985.

ORIGINAL OIL PAINTING BY "Guisani," wood scene, 18"x26". Valued at $380. Quick sale, $250. After 6 p.m., 595-1525.

BABY BASSINETTE WITH SKIRT and shelves, old English pram, Gendron stroller, baby car bed, change table, 386-0818.

COPYMATE DUPLICATING MAchine, as new $30; 2 logging chains; Also 10 lbs and 5 lbs splitting wedges. 477-1291.

UTILITY TRAILER AND IRON bedsteads, used good hockey equipment. 478-2413.

NEWSPAPER BICYCLE NEWSpaper bags. Sofa. 24" range. 386-9520.

RED VELVET DRAPES FOR rumpus room wall, white sheers. 382-6338.

HANDMADE BURL TABLES, $65-$150, 18 h.p. Johnson outboard, '62 window van. 383-0284.

LOVESEAT, $50, LEATHERETTE bed-chesterfield, $25. Floor polisher, $7. 383-3144.

SEE-FIRE FIREPLACE STOVE; dandy heater, cooker, incinerator. Girls bicycle. 477-6164.

COUNTER TOP DANBY IGNIS refrigerator, like new, $125, 385-9622 or 595-0279.

CRIB, HIGH CHAIR, LARGE chesterfield, Beatty washing machine and bassinette. 477-3737.

AS NEW 22 TARGET RIFLE Anschutz Clarinol hairsetter GE hairsetter. 385-4984.

GARAGE SALE, SATURDAY, July 12, 10-5, 389 Obed, baby accessories, antiques, etc.

5X4 ALUMINUM WINDOW $10, movie screen $10, ladies triumph bicycle $10. 386-0190.

POLAR BEAR RUG
Fully mounted, excellent condition, no trifiers, phone 477-0629.

FOR SALE, 19" COLOUR PORTAble television, electric range. 384-5334.

GENDRON STOLLER AND accessories like new, $35.00 or best offer. 656-6651.

CERAMIC TILE FROM 60C PER sq. ft. 76c with gold. Direct importer. 386-2812.

APARTMENT SIZE WASHER and spin dryer, good condition. 595-6714 or 598-4824.

WATER HEATER, COMPACT, 20 gallon, glass lined, 240 VOLT, $40. 383-4283.

AS NEW WHITE TWO DOOR 16 cu. ft. refrigerator, $175. 642-3519 evenings.

SEIKO WATCH, AUTOMATIC date, DX 17 jewels, gold. 388-9097.

DOUBLE CONCRETE LAUNDRY tubs with trap, phone 592-9548.

BABY'S CRIB AND MATTRESS. Just like new. 479-8905.

HOOVER WASHER SPIN-DRYER, $75 or best offer. 478-8263.

OLDER ROYAL DOULTON FIgurines, 595-3390.

FOR SALE: 17" SUFFOLK REELtype lawnmower. 656-5274.

BRASS TRIM CHEST OF DRAWers, reproduction. 598-3238.

'71 MUSTANG MACH. 1, EXcellent condition, $2,850. 385-5854.

TEXAS INSTRUMENT ELECtronic calculator. 477-2482.

100 MISCELLANEOUS FOR SALE

BUILDING, OFFICE EQUIPMENT TOOLS, SUPPLIES
Everything to be Sold From the
WORLD OF PLEASURE
3388 Douglas
Next to Red Lion
FORK LIFT
C.F.M. Mobil-Matic
5,000 lbs. — 24 in. centers near new motor
PLUS
DOZENS OF ITEMS
Tractor—Desks—chairs—office machines—file cabinets—time clock—baskets — pop and coffee machines—cardexes — shop benches— — wheels — tires — chain blocks — counters — typewriters, elec. and others— parts, shelving and bins—fridge—cash register—adding mach

120 GARDEN SUPPLIES

Plowing, Rotovating and Cultivating

HAY, CUT, CONDITIONED, raked, and baled. Central Saanich Tractor Service Ltd. 652-3306.

Topsoil, Rocks and Fill

NO. 1 SCREEN TOP SOIL WITH sand and manure, 7 yds, $60; 14 yds., $115. Self pickup loads, $15. 1-3 yd. loads at higher price delivery. Guaranteed 100%. Bagged Soil. 478-3322.

SCREENED TOPSOIL WITH MAnure and sand added. $11 per yard delivered, minimum 6 yards. Garden sand $5 per yard. Road gravel. E. Nixon Ltd. Phone 385-4431 or 385-5642.

SAND, PIT RUN GRAVEL, processed gravel materials, clay fill and soilv fill.
O.K. Trucking Co. Ltd.
Dispatcher. 382-6136, 24 Hours

NEED A SMALL AMOUNT OF soil? Serve yourself only. Black, shredded and clean. Central location. 383-1532.

6 YRDS GOOD SOIL $40 DELIVered. $12 delivery plus cost of material for sand, gravel and crushed rock. 478-1377.

FOR SAND, GRAVEL, NAVvlack, crushed rock, delivered, call G. Branson 478-7877 after 5.

DON'T BE DISAPPOINTED! TRY our virgin soil, black and shredded, fast delivery, call A-1 383-1532.

NO. 1 RICH, BLACK SOIL, $7.00 yd. Sand and gravel fill. Immediate delivery 382-5074.

SPECIAL A-1 SCREENED SOIL, fertilizer mix, 7 yards $55, bag $2, 595-0773.

125 PETS and SUPPLIES

IRISH SETTERS
Glenantrim Kennels (Reg'd) presents our latest litter, sired by Multiple Best in Show Winner Can. and AM Champion O'Leprechaun Bangon Boy out of Sheba of Heinaes C.D. (mother of B.I.S. winner Ch. Glenantrim's Lady Susanne). Prices start at $150. Phone 723-9801 or write K. Lennox, R.R. 3, Port Alberni.

TROYLING TOY POODLES, have delightful silver, black and apricot puppies for sale. 592-3670 or 479-2097.

PUREBRED BEAGLE PUPPIES 8 weeks old and ready for good homes now, $75. [illegible]4248 or 287-6053.

TOY SPANIELS, LOVING AND loveable, ideal house pet. House trained, also Pekingese pups soon. 743-2701.

SUPERB SPRINGER SPANIEL Two-year-old male, liver and white, needs good country home. 478-5591.

TWO BEAUTIFUL PLAYFUL, friendly, Chihuahua male dogs. Sacrifice both $70 or best offer. 384-6316.

3 MONTH OLD LONG HAIRED kittens, fully trained, free to good home. Phone 10 a.m.-5 p.m. 478-1278.

ENGLISH AND GORDON SETter Puppies, pure bred, registered. Shots, wormed etc. 8 weeks old. 477-8081.

ADORABLE TIBETAN TERRIER urgently needs good home, 4 years old, spayed, loves the country and outdoors. 386-9654.

HALF SIAMESE KITTENS WITH fine features, jet black and grey. FREE. Phone 595-6980.

BLACK MINIATURE POODLE cross pups $25 each. 1 male, 2 females. 384-7790.

FRIENDLY PLAYFUL KITTENS, housetrained, love people, need good home. 386-0051 after 6 p.m.

REGISTERED ST. BERNARD puppy, 4 months, female, $200. Shots, etd. 479-5778.

DOBERMAN PINSCHERS
Puppies, 8 weeks. 645 Mt. View Ave. After 5 p.m.

IRISH SETTERS
Champion sired puppies. Registered with shots. 383-2153.

2 FULLY TRAINED PARTSiamese kittens, 9 weeks old. 595-6494.

IRISH SETTER, REGISTERED, male, papers. $200. 598-7187 after 5 p.m.

2 PUREBRED CROSS DACHShund pups Male, $25, female, $20. 595-8871.

FROM CHAMPION AMERICAN line, purebred Borzoi pups, whelped May 16, 1975. 477-3303.

2 WHITE FLUFFY KITTENS, 2 dark kittens, free to good home, 479-8389.

TWO APRICOT TOY POODLES. Two years old. 383-7040 after 5 p.m.

PART DALMATION PUPS, FIRST cross, 1 male, 2 females. Cute dogs. $10 each. 478-6839.

MAGGIE FEMALE NEEDS A mate. Unregistered Dalmatian. Phone 382-7082.

CLOSING OUT SALE
All stock and fixtures must go, Victoria Pet Shop, 618 Johnson St.

MINIATURE COLLIE PUPS (Shelties) males and females, for sale. 478-6154.

FOR SALE, 2 BLACK POMERANian pups, 1½ months old, 1 male, 1 female. $50 each. 385-5455.

DACHSHUNDS MINIATURE LONG hair, pet and show. Cut prices. 652-5682.

FREE TO GOOD HOME, FEMale kittens, 7 weeks, trained. 479-8139.

PURE BRED BLACK AND GOLDen labrador puppies. 122-653-4329.

2 LOVELY KITTENS, FREE TO good homes, 592-4947, or 385-8101.

MALE AND FEMALE KITTENS, 8 weeks. Phone 479-4598.

FREE KITTENS, PART PERsian, female. 479-9238.

FREE ADORABLE KITTENS, call 386-0073.

PUREBRED POODLE PUPPIES, 6 weeks, unregistered $50. 652-2339.

FREE KITTENS, 6 WEEKS OLD. Mother Calico. Father? 385-8197.

GERBILS, FREE TO GOOD home, 477-6894.

60 GALLON AQUARIUM AND accessories. 477-6092.

FREE KITTENS TO GOOD homes. 382-7927 after 530.

FOR SALE; 6 ADORABLE PUPpies, to good homes. 595-6268.

FREE PUPPIES, GOOD HOME. 383-2755.

HEATHERBELLE SCOTTISH terrier puppies, 479-2651.

IRISH SETTER CROSS PUPS, $20. 477-8310.

127 CHICKS, POULTRY HATCHING EGGS SUPPLIES

YOUNG CHINESE GEESE, MUSCOVY ducklings, silver button quails, 746-6566 Duncan.

REEVE PHEASANTS AND Quails, 478-9245.

128 LIVESTOCK SUPPLIES and EVENTS

REGISTERED YEAR OLD ½ Arab Colt, $200; 12 year old quarter horse mare, $300; or best offer for both, 478-7562.

REGISTERED ½ ARAB GELDing, 14 hands, 2 years old, very classy, but quiet, $500. 479-2215 after 6 p.m.

JERSEY COW 4½ FRESH March 15, heavy milker, A-1. bred. Due end of March 76. Phone after 5. 746-7065.

BEAUTIFUL SPIRITED REGISTered half Arab, Western Game, experienced rider. 658-5832.

HOLSTEIN HEIFER 2 YEARS; sow and weanling; white faced Heifer; Hereford Heifer; 642-3434.

FOR SALE — REGISTERED standard-bred brood mare. 479-2298.

GOOD HOME WANTED FOR Mare and Filly. Very quiet. 5955 West Saanich Road. 652-2137.

HAY FOR SALE. R. MICHELL, 6858 Pat Bay Highway, 652-1582.

HAY FOR SALE, $1.75 PER bale. 652-2353.

PUREBRED ARABIAN BROOD mare, $500. 746-7764 Duncan.

GOOD RIDING 2-YEAR-OLD APpaloosa welch filly. 479-5373.

GOATS FOR SALE
479-2697

HORSE FOR LEASE, YOUR home, 478-3670.

HOLSTEIN HEIFER WITH 2 calves. Holstein feeders. 479-6758.

PUREBRED TOGGENBERG milker and buck kid. 477-5291.

128 LIVESTOCK SUPPLIES and EVENTS

QUARTER-HORSE SHOW SAANichton fairgrounds, July 19th and 20th. The finale of the 5-show V.I.Q.H.A. summer circuit. Quarter horse competitors and spectators welcome. Show secretary, Mrs. B. Alexander, 478-2089. Show manager, Mr. W. Wickens, 658-8138.

FOR SALE, YOUNG HOLSTEIN cow beef, grain fed, government inspected 65 cents per lb. per side, plus hay and dehydrated grass pellets. Phone 12:30 to 2 p.m. or late evenings 743-2394 or 743-5048.

FOR SALE: 2 REGISTERED purebred Highland yearling bulls $300 each. Write to Waldo and Anne Dahl, Tamarack Highland Farms, Box 1698, Grand Forks, B.C.

COWICHAN VALLEY LIVESTOCK auction, 3 miles south of Duncan, sale on Saturday, poultry at 12, cattle at 1. Phone Duncan, 748-9396, Victoria, 478-3483.

TOP QUALITY HAY FOR SALE. $70 per ton, $5 extra for delivery within 10-mile range. 746-6979, Duncan.

GOOD TRAIL HORSE, 16 HANDS, good position, with roping saddle and all horse tack. $700. Phone between 8:30 and 5, 478-9411.

130 HEAVY EQUIPMENT AND MACHINERY

For Sale
Excavating Co.

Well established excavating company (gravel trucks, back hoes, loaders). All working on hourly rate plus contract work, $70,000. Located on southern Vancouver Island. For complete information phone 749-3232 or write box — Victoria Press 862. NO TRIFLERS PLEASE.

68 CASE 350 LOADER, 4 IN 1 bucket, new engine, 80% undercarriage, sell or trade. 479-6853, 479-5297.

INTERNATIONAL HARVESTER, F-1800, for parts. Construction hoist St. Paul 6" T-hoist gas driven. 477-3696.

WANTED — SMALL BACKHOE, in running condition. Phone 477-1492.

12 YD. LIGHT STEEL BOX, 25 ton hoist, 1 year old. Phone 746-6833 or 746-4032.

135 FARM IMPLEMENTS

MASSEY-FERGUSON FARM lawn and garden tractors. Light construction machinery. Your local dealer:
M and H Tractor and Equip. Ltd.
6429 Pat Bay Hwy. 652-1752

FORD 9N TRACTOR, 3 POINT hitch, good rubber, rebuilt engine, rear scoop, tow bar, $1250. 479-1235.

150 CARS FOR SALE

HORWOOD MAZDA

SHOP AND COMPARE!!

74 PINTO A.T.
74 HORNET A.T. P.S.
74 CHEV ¾-TON CUSTOM A.T. P.S. P.B.
74 MUSTANG V-6, A.T.
73 CAPRI, A.T., Sunroof
73 MAZDA 808 sdn. A.T. Radio
73 FORD Club Wgn. A.T. P.S.P.B.
72 MAZDA 808 Cpe.
72 BUICK Skylark Ht. A.T.
72 MAZDA 1800 Sdn.
70 MAZDA 1200 S.W.
70 MAZDA 1200 Coupe
70 MAZDA 1500 Wgn.
70 FORD Custom Sport ½-ton P.U. A.T. P.S. P.B. Radio
60 TOYOTA Corolla
69 CHEV ½-ton P.U. 6-cyl.
68 OLDS Vista Cruiser A.T. P.S. P.B. Radio
68 CAMARO Auto
67 AUSTIN 1100 S.W.
66 VALIANT A.T.
64 VALIANT A.T.

OVER 60 CARS TO CHOOSE FROM

BANK OF B.C. FINANCE

HORWOOD MAZDA
385-1451
810 Johnson at Blanshard
Dealer License Number D-3273

Leaving Country
Must sell, both my cars — 1969 Cougar, automatic, P.S., P.B., stereo, just tested, $2250. 1969 Grand Prix, automatic, P.S., P.B., P.W. stereo, radio, vinyl roof, tested, $2350. Both cars in excellent condition. 595-5880.

THIS IS IT
1966 Valiant Signet crown, 2 door hardtop, 6 cylinder automtic, bucket seats. Completely serviced, repaired and reconditioned. Looks and runs like new, needs nothing. First cash offer near $1550 takes. 478-7898.

1969 PONTIAC GRAND PRIX. ABsolutely immaculate condition throughout. Fully equipped including air-conditioning, custom tape deck, tilt steering wheel, ect. Must be seen to be appreciated. Sacrifice $2,500 firm. 656-3441.

MUST SELL
'62 Fairlane with racing stick shift, tested but needs some steering work. New trans. and Midas muffler, good tires, clean condition. $275 O.B.O. Phone 383-9151. Ask for Howard.

1969 CHEV IMPALA 2-DOOR hardtop, small V-8, low mileage, automatic, power steering, power brakes, excellent condition, $1995. Will consider boat in trade. 383-3324.

HAVE BOUGHT NEW TRUCK, must sell 1974 Vega deluxe wagon, 4 speed, radio, excellent condition, warranty till December, $3300. 385-0635.

1966 CADILLAC, ALL POWER, $1800 or offers. Low mileage, good condition. 383-5960 after 7 p.m. Anytime weekends.

DUSTER
'70 340, 4-barrel, new mags, radials, rebuilt, excellent condition, $3250. Call after 5, 382-7967.

VW BUG ALTHOUGH AN OLDER model it resembles brand new car in practically every respect. $1200, no triflers. 385-6213 after 8 p.m.

1964 AUSTIN MINI. GOOD CONdition, install rebuilt engine and save. Offers over $175. AFTER 6 p.m. 479-4752.

1973 BUICK REGAL, BRITISH green, automatic transmission, power steering, power brakes, 17,000 miles, $4,300. 479-1235.

'64 METEOR STATION WAGON, 390, 2 barrel, tested till Feb. '76. Carburetor needs work. $600 or best offer. 383-6780 anytime.

AIR CONDITIONED
1974 Chev Impala, 4 door hard top, fully equipped — very clean, business 386-1371, evenings 658-1073.

1972 BUICK CENTURION, 4 door hard top, well equipped — low mileage, days 386-1371. Evenings 658-1073.

'65 CHEVELLE MALIBU HARD top 283 V-8, automatic, one owner, mint condition. Suite 101-1030 Linden.

1971 DODGE POLARA HARDTOP, $1500, also 1961 2 ton GMC, offers. Apply 1-2627 Nobhill Rd., opposite Juan De Fuca Skating rink.

'74 FURY 2 PLUS MANUALS, AUtomatic, power steering, power brakes, 2500 miles. Nearest offer cash $4500. Phone 385-0617.

1971 ALPINE GT, RADIAL tires, 28,000 miles, good condition. 381-1823.

150 CARS FOR SALE

SUBURBAN MOTORS
NORTH ON DOUGLAS

1975 1975
BOBCATS
Bobcats
BOBCATS

EXAMPLES:

Stock No. 5-326. 2-door sedan 4-cylinder, 4-speed, radio, white wall tires. Bodyside moulding, electric rear window defrost. Pastel blue $3589.90

Stock No. 5-630. 3-door Runabout 4-cylinder, 4-speed, radio, white-wall tires. Bodyside mouldings, medium green. $3809.90

Stock No. 5-652 station wagon, 4-cylinder, 4-speed, radio, white-wall tires, bodyside moulding, luggage rack. White $4027.30

Stock No. 5-494 VILLAGER station wagon, 4-cylinder, 4-speed, radio, white-wall tires, bodyside moulding, luggage rack, de luxe steering wheel, styled steel wheels. Bright yellow. $4387.10

We have 47 to choose from Automatics and 4-speeds. All colors

IN STOCK NOW THE NEW 76 CAPRI II

Come in and take a test drive

WIDE OPEN
UNTIL 10 P.M.
WEEKDAYS
6 P.M. SATURDAY

3377 Douglas St. 386-6131

Dealer Lic. D. 2298

S&H TOYOTA

QUALITY

1974 Corolla 2-dr.
1974 Volkswagen Bug
1974 Datsun 610 S.W. At.
1974 Datsun 710 2-dr. H.T.
1974 Celica Demonstrator
1973 Toyota Corona
1973 Fiat 128 A. 4-dr. sedan
1973 Toyota Mark II S.W. At.
1972 Olds Cutlass Supreme 2-dr. H.T.
1972 Toyota Mark II H.T. At.
1972 Vega
1971 Volvo 145 S.W. 4 speed
1971 Mark II 2-dr. H.T.
1970 Volkswagen Bug At.
1969 Austin 1100
1969 Toyota Crown 4 speed
1969 Volkswagen Bug
1968 Triumph Spitfire
1968 Chevelle S.W.
1968 Chevrolet S.W.
1968 Volvo, 144S 4-dr. At.
1967 Toyota Corona
1967 Cortina GT
1966 Acadian 4-dr. sedan
1966 Valiant 4-dr. sedan
1965 Pontiac 4 dr. sedan
1965 Thunderbird

MORE TO CHOOSE FROM
2040 Cadboro Bay Road
At Fort and Foul Bay
Dealer Lic. D 1460

SAUNDERS & HITCHMAN
Sales & Service Ltd.
2040 Cadboro Bay Road
At Fort and Foul Bay
Dealer Lic. D-1460
592-2471

BILL CARTER
CARS LTD. D-4710

72 TRIUMPH GT6	$3300
70 AUSTIN AMERICA	$975
69 PLYMOUTH Sedan	$ 575
69 GMC ½-Ton, w-canopy	$2100
69 DATSUN 510	$ 875
67 ROVER 2000	$1200
67 AUSTIN 1100 Stn. Wgn.	$ 925
66 SPORTS FURY	$ 475
2538 Government	385-1716

MUST SELL BEFORE MONDAY, 1969 Rideau 500, very good condition, 49,000 miles, 302, power steering and brakes, radio, $1,850 or best offer. 386-0094, after 4:30 p.m.

NEED HOME FOR LITTLE horse. '71 Pinto, $2,200. Phone 598-4650.

150 CARS FOR SALE

THREE POINT MOTORS
Mercedes-Benz
DATSUN

74 DATSUN 610 WAGON
This luxury unit has 7,000 miles on it and is equipped with automatic transmission and radio-tape deck $3,995

74 TOYOTA CORONA
Only 8,000 miles on this like-new metallic brown four-door sedan $3,995

73 DODGE SWINGER
Immaculate one-owner two-door hardtop with less than 12,000 miles. V-8 automatic, power steering, radio. Beige with a brown vinyl top. A beauty! $3,995

73 DATSUN 610 WAGON
Top of the line wagon finished in yellow, custom radio $3,395

73 DATSUN FASTBACK
Less than 12,000 miles on this nice one-owner unit, automatic transmission and radio-tape deck $2,795

72 PLYMOUTH FURY III
Gleaming white one-owner sedan with black vinyl roof. Featuring air conditioning, automatic, power steering, power brakes, cruise control and AM-FM radio. Only 26,500 miles $3,595

72 FORD GRAN TORINO
Sporty red two-door hardtop with white interior. Equipped with automatic, power steering, and radio. In beautiful condition $3,595

72 DATSUN 510 WAGON
Custom roof rack, radio, and side mouldings $2,795

72 DATSUN FASTBACK
A sporty version of the economy champ. Automatic and side mouldings $2,495

72 DATSUN 1200
Famous economy champ $2,395

71 DODGE POLARA
Nice clean sedan with automatic transmission, power disc brakes and radio $2,595

71 DATSUN 510
Two-door sedan $1,695

70 VOLKSWAGEN
nice dark green beetle $1,895

69 OLDS CUTLASS
Only 40,000 miles on this very attractive metallic green sedan (matching green interior.) Automatic, power steering and radio $2,995

69 DATSUN 510
Four-door sedan $2,995

69 VAUXHALL VIVA $1,095
68 CHEV Automatic $1,195
68 VIVA automatic $1,195
66 DODGE CORONET
Automatic and radio $1,295
66 CORTINA automatic $995
66 VAUXHALL VICTOR
Automatic $895
66 PONTIAC automatic $795

2620 GOVERNMENT at HILLSIDE
385-6737
OPEN 'TILL 9 P.M.
(Dealer Licence D1925)

SHELBOURNE
AUTOMART LTD.
1640 CEDAR HILL X-RD.
477-9166

73 PLY. Duster 6-cyl. Std. Clean and sporty $2995

73 DODGE Colt 2-dr. 4-cyl. std., one owner. 13,000 miles. Clean. $2195

72 TRIUMPH Spitfire 21,000 miles, sharp, clean and sporty $2895

72 VOLVO 164, 6-cyl. A.T. P.S., radio, sun roof. Extra nice $4595

70 PONTIAC Le Mans 2-dr., Ht., bucket seats equipped. 350, V-8, A.T., P.S. Radio. Easy on gas. Only $2995

67 RAMBLER Amb. Wgn. 290 V-8, A.T., P.S., P.B. Great family car $1595

TRUCKS TRUCKS

74 G.M.C. Jimmy 4x4 Sierra 350, V-8, A.T., P.S., P.B. Radio. Rear seat roll bar. Wide track tires, shag carpet. Evil and wicked but a beauty $7495

74 FORD ½-ton XLT V-8, A.T., P.S. P.B. Radio, tool storage, sliding rear window, two-tone paint. Clean and sharp $4995

74 FORD ½-ton 4x4 360 V-8, 4-spd. Warn hubs 4100 miles. 75 Travelex canopy insulated and finished. Mean and clean $6195

74 G.M.C. ¾-ton cust. de luxe 350, V-8, A.T., P.S., P.B. Radio, air, tilt wheel. Low mileage. Camper ready $6195

73 VOLKS camper complete with tent. One owner. Low mileage, A.T. Radio. Motorcycle racks. A steal at $6395

73 FORD Ranchero V-8, A.T. P.S., P.B. Mag wheels, low mileage. Hard to find model $4495

72 FORD Bronco 4x4, Warn hubs, 6-cyl. Std. New paint. Wicked but nice $3995

AS IS SPECIALS

1970 CORTINA Wgn. A.T. $795
1968 CORTINA Wgn. Std. $450
1963 RAMBLER 4-dr. $325
1963 BEAUMONT convert. A.T. $595

WE HAVE IN STOCK GOOD LINE OF PREMIUM CARS

TRADES ACCEPTED OR MAKE US AN OFFER WE CAN'T REFUSE

D-4250

1963 PONTIAC, TESTED 'TILL May, 1976. $250. 592-6263, ask for Wayne.

VW DUNE BUGGY, $225, 479-8621

68 BUICK $900 383-6254.

150 CARS FOR SALE

DOUGLA VOLKSWAGEN
PORSCHE
AUDI

VACATION SPECIALS

74 FORD ¾-ton camper special. Full power, automatic transmishion, radio, canopy. 17,000 miles $6195

74 DODGE Ram Charger. Fuel power, 4x4 10,000 miles $6495

73 BLAZER. Full power, automatic, Radio, 4x4 $6955

73 VW Westfalia Camper, Automatic, AM-FM radio. Fully equipped $7495

72 VW Window Van $3495

72 VW 411 Wagon, automatic transmission, radio $3195

71 TOYOTA pickup and camper. Fully equipped, furnace, shower $2995

70 VW 7-passenger bus, 4-speed, radio $3095

69 VW Squareback Wagon, 4-speed, radio $2195

66 VW Camper. Fully equipped $2395

—SPECIALS—

70 MAZDA 1200 coupe $1195
69 VW de luxe Beetle $1195
69 DATSUN 510 sedan $1195
68 ENVOY automatic transmission, radio $995
66 FORD 4-door hardtop. Full power, factory air $695

Douglas Volkswagen Ltd.
3329 Douglas Street
388-5466
Dealer Licence Number D3715

McCALLUM
DATSUN
VOLVO
McCALLUM

McCallum Motors Ltd.
1101 YATES AT COOK
382-6122

74 Mercury Bobcat 2 dr. A.T. $3595
71 Vega 2 dr. 4 sp. $1795
72 Gremlin X V-8 A.T. radio $2495
72 Ford Grande Torino S.W. $2995
70 Ford Maverick, 6 cylinder At. radio. $1995
73 Cricket 2 Dr. 4 spd. $2195

COLWOOD LOT
1836 Island Highway
478-1741

75 Volvo 244 DL, At. P.S. Save. $1000
68 Ford ½ Ton P.U. big 6, standard, radio $1695
74 Datsun b210 4-dr. Radio $2995
70 Toyota Corolla SW 4 spd. $1295
72 Datsun 240Z 4 spd. AM-FM radio, radial tides $4695
74 Bronco 4x4 15,000 miles $5895
66 Rambler S.W. V-8, A.T., P.S., radio $895

BUSINESS HOURS
MON.-THURS. 9-9
FRI.-SAT. 9-6
Dealer Lic. D3103, D3111

69 DATSUN 510 4-DOOR
Need we say more?
69 VAUXHALL VIVA. Economical automatic! $1,395
68 CHEVROLET. Automatic. $1,395
66 CORTINA 4-DOOR. Automatic and radio. $1,095
66 PONTIAC. Automatic. $895

THREE POINT MOTORS
2620 GOVERNMENT ST.
(Dir. No. D. 1925). 385-6737.

T-BIRD
Classic 1962 Thunderbird, original black lacquer paint, 63,000 miles, all power, tinted windows, lady driven, immaculate luxury automobile. No triflers please. $2,500, or best offer. 595-8835.

1965 PONTIAC PARISIENNE, 4-door, V-8, 327 automatic, power steering, brakes and windows, 4 barrel and new transmission, $900. 383-2954.

1968 CHEV IMPALA, 4-DOOR hardtop, low mileage, clean car, asking $1895. 479-6241.

150 CARS FOR SALE

AMC
LOOK!
2 - 1975
HORNET HATCHBACK
Demos
SAVE $400
On Each of These Hatchbacks Covered by the AMC BUYER PROTECTION PLAN

REG MIDGLEY
MOTORS LTD.
736 Cloverdale
385-8756
Dealer Lic. D3785

METRO
ALFA ROMEO
SUPER LOT
In Sidney

74 Dodge 100 with canopy, automatic, P.S., P.B.
74 Ford F250 Crew Cab, V-8, full power.
73 GMC ¾-ton, 4-wheel drive, automatic, full power.
72 Dodge Adventurer. V-8, auto., full power.
72 FORD F250 At. P.B., P.S.
72 GMC half ton, At. P.B., P.S.
72 Ford Econoline At.
68 Chev. 4-ton, 4-speed, furniture van.
68 IHC 6 cyl., 4 spd., P.SD.
74 Gremlin "X", V-8, auto., Levi interior
74 Pinto S.W. Auto., Radio, Roof Racks
73 Corolla 2 Dr. Auto
73 Comet 4-door, V-8, auto., full power, 12,000 miles.
73 Vega G.T. 4-speed.
70 Ford LTD 4-door, V-8, auto., full power
69 Pontiac 2 plus 2, V-8, auto, full power.
68 Malibu V-8, auto, full power.

656-4311 656-2821
Metrocan Holdings Ltd.,
Beacon Ave., Sidney, B.C.
Dealer Licence No. D3687

SIX AUTOMATIC
1971 MAVERICK 2 dr. compact. This model is equipped with comfortable high back bucket seats, protective side mouldings, 4 near new whitewalls and extra snow tires. Smart lime green finish with gold interior. An economy buy at $1995. To see and test drive this car call FRANK DREW at Cornell-Chev. Olds. 385-5777. D3162.

1966 FORD FALCON SPORTS coupe, V8, automatic, new tires, just tested. Body, interior, mechanically good. Offers. Must sell. 592-2864.

URGENT, MUST SELL THIS weekend lady driven 68 Montego convertible, excellent condition, all offers considered on asking price of $2,000. 385-0382.

64 CHEV IMPALA SUPER sprot, V-8 automatic, power steering anl brakes, radio, bucket seats and consci. Phone 478-5053 after 5 p.m.

1969 CHEV WAGON, 6-CYL. Only $800
VICTORIA JEEP 386-6511
597 Hillside at Rock Bay D-2295

1967 DODGE CORONET, 2 DOOR hardtop, 318, power steering, autoomatic, tested till June '76, one owner driver, $1,150. 598-4204.

1972 VEGA HATCHBACK, 30,000 miles, clean, new tires and mags. Offers. 656-1648 days. 656-3357 evenings.

72 DODGE CHARGER SE WITH most optional equipment, including air conditioning. Immaculate throughout $4495. 658-8857.

66 CHEV IMPALA, SS, 2 DOOR hardtop, 283 V-8 console automatic, buckets, good condition, only $1400. 477-2933.

BOUGHT 1973 CAR, SELLING 1965 Dodge Polara, 318, $300. 477-3264 before 7 p.m.

MUST SELL. 1966 BEAUMONT 283, automatic, bucket seats, 4-barrel, $650. 388-7167.

1966 VOLKSWAGEN BEETLE, IMmaculate condition, must be seen to be appreciated. $900. 478-7792.

TOYOTA CORONA WAGON, 1973, 20,000 miles. Like new. $3250. 478-4152. Private sale.

'67 ROVER, EXCELLENT CONDItion, work recently done. $1800. Phone 382-5808.

FOR SALE: FAIRLANE
'62, Tested, 22mpg, dependable transportation, offers. 598-2494.

'67 MUSTANG, 289, V-8, 4-SPEED, hi-jackers, dual exhaust, 14x8 on back, plus mags. 384-7873.

'59 CANARY YELLOW CONVERTible Morris, needs work but runs, 384-0172.

'66 VAUXHALL STATION WAGON. $350 or offers. Must sell. 4957 Wesley Rd., 658-5357.

'64 IMPALA 2-DOOR HARDTOP, top condition. 658-5008.

150 CARS FOR SALE

ENSIGN CHRYSLER PLYMOUTH

1975
VALIANT DUSTER
SPORT COUPE
$3994
SALE PRICED
BRAND NEW
With 2-Year
24,000-Mile
Extended
Warranty

200
New and Used
Cars and Trucks
ON SALE NOW!!

—ALL USED CARS CITY TESTED
—CHECKED BY DIAGNOSTIC CENTRE
—CARRY 2-YEAR G.W. WARRANTY

'75 AMC Hornet SW.
'75 Chrysler Cordoba
'75 Valiant Scamp
'75 Gran Fury
'75 Valiant
'75 Valiant Duster
74 Bobcat S.W.
74 Pinto Squire S.W.
'74 Sebring Plus
'74 Monte Carlo
'74 Plymouth Satellite
'74 Valiant Scamp
'74 Pontiac Ventura
'74 Datsun B-210
'74 Astre
'74 Cutlass
'74 Fury III
'74 Valiant
'74 Maverick
'74 Ford Pinto
'74 Plymouth Cricket
'74 AMC Gremlin
'74 Super Beetle
'74 Toyota Mark II
'74 Toyota Corolla
'73 Fiat 128
'73 Valiant
'73 Cricket S-W
'73 Toyota
'73 Mercury Cougar
'73 Dodge Polara
'72 Dodge Charger
'72 Plymouth Fury S.W.
'72 Toyota Corona
'71 Valiant
'71 Satellite Sebring
'69 Dodge Coronet

PLUS
MANY MANY MORE

ENSIGN
Chrysler-Plymouth Ltd.
DOWNTOWN
YATES AT COOK
Dealer licence number D-3660
386-2411
Open Weekdays
Till 9:00

1973 FORD COURIER, EXcellent condition, low mileage, locally driven, 388-6275, leave your name and number for 908.

MUST SELL
'71 Cortina, 1600 GT, 35,000 miles, excellent condition. Just tested. $1,650. 478-3606, 479-3627.

'67 METEOR WAGON, ONLY 4,000 miles on motor, reliable family car, Owner has purchased camper. Sacrifice at $1,195, 385-0470.

1968 EPIC ENVOY, NEEDS BODY work, $350, call after 5 p.m. 478-9465.

1974 TOYOTA COROLLA, 1200, 14,000 miles, good condition, phone 385-4934 or 387-6771.

1972 CHALLENGER RT, 340 AUtomatic, new motor, 383-9805, 6-8 p.m.

VW BEETLE, FULLY CUStomized, immaculate shape. Offers. 384-6925 or 592-2221.

1962 CORVAIR, 6 CYLINDER, AUtomatic, clean, economical, $325 Offers. 385-7687.

'55 CHEV, 2-DOOR HARDTOP, 283, $800 or best offer, 592-1663 after 5.

1974 FIAT 128, 2 DOOR, EXcellent condition, 9000 miles, $2950. 592-7435.

1964 COMET, 2 DOOR HARDTOP, 289, automatic, radio, tested, $600. 478-8483.

1974 VW CONVERTIBLE SUNbug 7,000 miles mint condition, $4,400. 386-0414.

1973 TOYOTA CELICA ST, $2800 or best offer. 595-3816.

1968 VALIANT 6-CYLINDER, LOW mileage. 388-4998 after 5 p.m.

'68 PARISIENNE, 2-DOOR HARDtop, 327 V8 auto., clean. 652-5798.

150 CARS FOR SALE

You Can Expect
A Great Deal
From . . .

Cornell
CHEV/OLDS
Cadillac
CHEVROLET TRUCKS
Sales/Service 385-5777

OPEN 'TIL 9 P.M.

ISLAND'S
Finest Selection
"Your Reasonable Offer Accepted"

75 FORD GRENADA
74 NOVA SS
74 TOYOTA Celica ST
74 TOYOTA Corolla 1600
74 NOVA 2-dr.
74 PINTO 2-Dr. Hatchback
74 VEGA Hatchback
74 IMPALA Ht.
74 OLDS Delta 4-dr.
73 OLDS Cutlass 4-dr.
73 HORNET 2-door
73 TORINO Brougham
73 MAZDA 4-dr.
73 MAVERICK 2-Dr.
73 MONTEGO Hdtp.
TEGO Hdtp.
72 TOYOTA Crown 4-Dr.
72 TRIUMPH Spitfie
72 TOYOTA Celica
71 CORTINA 4-dr.
71 CRICKET 4-dr.
71 MAVERICK 4-dr.
70 CHEVELLE
70 CUTLASS Hdtp.
70 PLYMOUTH Duster
70 PONTIAC
69 THUNDERBIRD
69 DODGE Dart 4-dr.
69 PONTIAC Conv't
68 FORD Conv't
68 BUICK LeSabre 4-dr.
68 OLDS 88 Htp.
68 DART 4-dr.
66 CAPRICE Htp.
66 RAMBLER 2-Dr.
65 OLDS Hdtp.
65 CHRYSLER 2-dr.
62 CADILLAC Htp.

"TRUCKS"

70 CHEV ½-ton Short Box
71 FORD ¾-ton pickup
72 CHEV ¾-ton Pickup
73 MAZDA Pickup-Camper
73 GMC K5 Blazer
73 RANGER XLT ½-ton
74 VANGUARD Camper
74 WILLIS 4x4 Pickup ¾-ton
75 CHEV ½-ton pickup

CORNELL
CHEV - OLDS LTD.
3050 Douglas—385-5777

Dealer Licence Number D-3162

1938 PLYMOUTH BUSINESS coupe, tested, good running condition. Extra parts. 384-3545 after 7:30.

DUNE BUGGY AND PARTS. FOR sum of $650 or trade for motor bike, 200 or 250 cc Yamaha or Honda, 386-0692.

SELLING 1973 DODGE DART, 2-door, slant 6, power steering, radio, good condition, 26,000 miles, best offer takes. 386-6954.

1966 PONTIAC PARISIENNE, 4-door hardtop, P.S., P.B., V-8, auto., $600, see at M and M Home, Menzies, James Bay.

'72 VAUXHALL—$1,500
Two-door luxury coupe, 4 speed, 34,000 miles, very good condition. Phone 658-5871.

1971 MUSTANG GRANDE, AUTOmatic, 351, 4 barrel, Cragar mags. For more information phone 592-0537.

'61 HILLMAN MINX, RECENTLY tested and tuned. Excellent economical transportation. $425. 477-6440.

1971 PLYMOUTH CRICKET, $1000 or nearest. 64 Ford van, open for offers. 595-4794, after 5 or view at 1534 Elford.

1968 TORINO G.T. 302 4-SPEED, needs clutch and body work, good interior, phone after 4:30 p.m. 384-4042.

1973 MAZDA RX3, ROTARY wagon, well cared for and maintained, snow tires on wheels, asking $2495. 477-0796.

1973 NEWPORT CHRYSLER, 16,000 miles, power windows, like new, after 5 p.m. 385-9864.

1970 BARACUDA 440, 4 SPEED, power steeering, power brakes. 652-5753.

MERCEDES BENZ, 1971, 280S, very good condition, $7,700. 383-1767.

1974 FORD LTD SQUIRE WAGON, 8,000 miles, Private sale, $6,300. 477-1980.

ECONOMICAL 1965 AUSTIN 1100, excellent condition, needs clutch, $300. 656-5192.

1968 TOYOTA COROLLA, IMMAcculate. $1000 or nearest offer, 384-5935.

1968 BEAUMONT S.D. 396, 4-speed, new clutch, rebuilt head, offers. 388-9325.

1964 COMET SEDAN, IN GOOD condition, selling for $500 or best offers. Phone 383-7794 or 642-3185.

'67 CAMERO, RECENTLY REbuilt excellent throughout, must sell. 658-8276 after 5 p.m.

1971 TOYOTA COROLLA, VERY good, 4-speed trans., $1,495. 383-6875.

1963 CORVAIR, STANDARD, EXcellent condition. Low mileage, new tires, tested. $675. 598-4153.

1969 COUGAR 60,000 MILES, loaded with extras, best offer to $2000, 383-1204.

'64 CONVERTIBLE CHEVELLE Malibu, V-8 automatic, radio, $695 or offers, 1023 Tolmie Ave.

1963 RAMBLER AUTOMATIC, EXcellent condition (no drive shaft). 479-4788.

1972 DATSUN 1200 FASTBACK, mags., tac., radio, vinyl roof. $2195. 477-9739 or 598-6953 after 6.

1971 VOLKSWAGEN FOR SALE for $1800. Call anytime. 382-3919.

'68 ROADRUNNER, 383, 4-SPEED, best offer. 479-1749.

1958 VW, $300 OR BEST OFFER. 479-1875.

70 BARRACUDA, 318, 3 SPEED automatic, offers. 598-2140.

'61 GORDINI, FAIR SHAPE, 40 mpg, after 5 p.m., 656-8276.

'68 CHRYSLER CONVERTIBLE, 478-1441 after 6 p.m.

'64 AUSTIN 1100, 3 SPEED, $300 or best offer. 477-9446.

150 CARS FOR SALE

HELP! HELP!
CELEBRATE OUR
3rd
BIRTHDAY
Prices Rolled
Back to Save You
$MONEY$

73 FORD Automatic	$2933
66 PONTIAC 2 Plus 2	$ 933
66 METEOR Automat

150 CARS FOR SALE

METRO TOYOTA

YOU DON'T Have to go any further!

CANADA'S LARGEST TOYOTA DEALERSHIP

NOW with over 2 acres of new and used cars to choose from!

3 YEAR, 36,000 MILE NEW CAR WARRANTY, NOW AVAILABLE.

REMEMBER at Metro

NO REASONABLE OFFER REFUSED!

OVER 200 ESSO DIAGNOSTIC TESTED! USED CARS!

INSPECTION SHEETS AVAILABLE

100% FINANCING O.A.C.

CALL NOW! **386-3516**

Metro Toyota Ltd., 625 Finlayson. Dealer Licence D 3676.

METRO

Parkdale FIAT SAAB

USED CARS

74 DUSTER auto., P.S. $3695
74 COROLLA 1600 Auto $3595
73 FIAT 128 2 dr. $2395
73 MUSTANG $3995
72 FIAT 128 4 dr. $2295
72 VW Super Beetle $2195
70 DATSUN 510 AT $1995
68 COROLLA wagon, clean $1395
66 CORTINA GT, 2-dr., exceptional $1195
66 VW Square back wgn. $1295

PARKDALE MOTORS LTD.
2151 BLANSHARD
By the Arena
386-2277 D.L. 4699

WE BUY USED CARS
SPORTS
IMPORTS
SMALL DOMESTICS
CASH!!

VINTAGE GARAGE SALE Offered for bids, 1940 Ford Deluxe Tudor and 1929 Ford Deluxe town sedan. Plus model A and T parts, fenders etc. After 12 a.m. Sunday, 10162 Resthaven, Dr. 656-5360.

'63 BUICK RIVIERA Power windows, seats, trunk, brakes, antenna and steering, tilt wheel, air conditioning. Phone 386-1840.

'71 DUSTER, ECONOMICAL 318, automatic transmission, power steering, power brakes, excellent condition. 479-1815.

1972 DATSUN, AUTOMATIC, 4-door sedan, radio, low mileage, reclining seats, top condition. 384-4566 evenings.

1974 VEGA HATCHBACK, 9,000 miles, $2,675. Appointment to see 477-0510. Sports Classic Cars, 2825 Bridge. D1236.

1974 MONTECARLO, AS NEW, $4,400. Appointment to see 477-0510. Sports Classic Cars, 2825 Bridge. D1236.

1967 COUGAR, AUTOMATIC, power steering, power brakes, tilt wheel, low mileage, tested, best offer. Excellent condition. 477-3860.

'68 JAVELIN 343, 3 SPEED AUTOMATIC, new brakes, tires and headers must sell by weekend. 385-5370, 478-9776.

1968 CHEV IMPALA, 4-DOOR sedan, 307, automatic, power steering and brakes, 57,000 miles, first offer of $1,000 buys it. 595-8019.

1968 MONTEGO MX CONVERTible, V-8, automatic, P.S., p.b., many options. Best offer. 598-2448.

'72 PINTO SQUIRE WAGON, radio, excellent $1,975. '68 Volkswagen $985. 382-7773.

'67 CAMARO, GOOD SHAPE, 327 engine, 54,000 miles, offers. 3992 Bow Road.

MUST SELL '69 VOLVO 1225, 2-door, B20 motor, $1800 or best offer. 642-5173.

'73 FORD RANCHERO, 3 SPEED automatic. 642-3531.

1964 TRIUMPH HERALD, GOOD condition. 1767 Hampshire.

'74 VOLKSWAGEN BEETLE, mint condition. 598-6924.

MUST SELL, FIRST $650 BUYS 69 Viva. 385-1045, after 5.

150 CARS FOR SALE

EMPRESS
PONTIAC BUICK LTD.

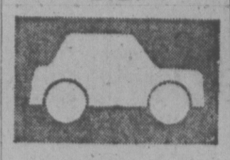

72 BUICK SKYLARK 4-door sedan, V-8, automatic transmission, radio, power steering. Finished in red with black interior. Good family unit $3195

72 FORD LTD 4-door hardtop, V-8, automatic transmission, power steering, power brakes, power windows, radio. Finished in green with white vinyl top $3295

74 DODGE DART Swinger 2-door hardtop. Economical 6-cylinder, automatic transmission, radio. Finished in metallic copper with saddle interior $4195

74 PLYMOUTH DUSTERS 2-door hardtops, 6 cylinder, automatic transmission, radio, power steering. One finished in green, one in white. Very popular models, each $4195

68 BEAUMONT 2-door hardtop V-8, automatic transmission, radio. Finished in maroon with yellow top $1495

72 FORD GRAN TORINO 2-door hardtop, V-8, automatic transmission, power steering, power brakes, radio. Attractive family unit, Very clean! $3295

68 ACADIAN 2-door sedan. Economical 6-cylinder, automatic, radio $2295

DROP IN AND MAKE US AN OFFER ON THESE AND MANY MORE TOP QUALITY USED CARS

382-7121
2867 DOUGLAS at TOPAZ

Dealer Lic. D-3182

Strait

72 Toyota Stn. Wgn. $2395
71 Mustang $3295
69 Fairlane, 6 auto. $1595
68 Chrysler $1395
67 Mustang $1795
67 Ford 1195
65 Rambler Stn. Wgn. $ 895
65 Valiant $ 995
63 Valiant Stn. Wgn. $ 795
63 Valiant $ 795

OPEN from 10 to 7:30 daily

STRAIT MOTORS LTD. D-3417
1513 QUADRA AT PANDORA
384-8191

SELECT MOTORS

75 FLAMINGO 20' Motor Home $14,500
74 TORONADA, loaded, A-C 6,995
74 BLAZER Quad-track 6,995
74 T-BIRD, loaded, A-C 6,895
74 VOLKS "THING" 2,995
74 CHEVELLE Estate Wagon 5,495
74 MAXI VAN 5,195
72 OLDS ROYALE, loaded, A-C 3,995
72 VOLKS 411 Wagon 2,695
70 AMX JAVELIN 2,995
69 BUICK Sport Wagon 2,895
72 DATSUN 510, AC 1,995
68 MERCEDES BENZ, loaded 4,995
69 SUPER BEE 2,995

Dealer Licence D-1321
950 YATES ST.
384-1322 382-8321
OPEN DAILY 9 a.m.-8 p.m.

Wille Motors

75 GMC Vandura camperized $8950
74 VENTURA 6,000 miles $3895
73 CAPRI 4-speed, V-6 $3295
73 SATELLITE Custom S.W. $3895
71 DATSUN 510 4-speed $1995
70 CHRYSLER Town Country $3295
70 MAVERICK automatic $1995
70 SUNBEAM auto. $ 995
69 DODGE ½ T., V-8, AT $2195
69 PLY. FURY III H.T. $1695
59 FORD club wagon $3495
69 AMBASSADOR 4-dr. air $1995
66 CORONET 500 HT, 4-sp. $1595
56 CHEV Window Van $1495
65 VALIANT SIGNET $1395

WILLE MOTORS LTD.
Dlr. D-7366
3240 Douglas at Cloverdale 382-2313

Exceptional

A 1967 FORD 4-door custom sedan. This car features: 6-cylinder, automatic, power steering, power brakes, radio, and is truly immaculate for the year. A bargain at $1195. STRAIT MOTORS LTD. 1513 Quadra at Pandora. 384-8191. D. 3417.

REPOSSESSION

1974 Chrysler Imperial all options. An executive car, $9,000 or best offer considered. Phone Royal Bank 385-1376, 9-4:30 p.m.

57 CHEV 4-DOOR WAGON, 283, 4-barrel, 3-speed standard stick, traction bars, chromies, wide ovals, etc, $600. or offers. 388-9733, after 4 p.m.

MOVING, MUST SELL 71 TOYOta Corolla, 2-door, 4-speed, mags, tape deck, set of tools, lift kit installed. Best offer. 386-9683.

YOU CAN'T LOOSE WITH THIS well loved 1973 Beetle. Good condition, low mileage. Asking only $2,000. 652-3436.

'66 CHARGER, 2 PLUS 2, LOW mileage, mint condition, factory options, automatic, V-8, $1,995. 479-7505.

'67 OLDSMOBILE TORONADO, fully equipped, including air conditioning, excellent condition. $2495. 592-6075.

'73 JAVELIN, CLEAN, LOW mileage, power steering and brakes. $3,300 firm. 388-5381 after 5.

'66 VALIANT SIGNET CONVERTible, white interior, bucket seats and console, new top and new tires. 384-9462 after 6.

MUST SELL: '64 DODGE Polara 383, 4-speed, positrac, mags, $595 or best offer. 477-2615.

'75 DATSUN, B-210, 2-DOOR AUTOmatic, radio, 2 mounted snows, $3250. 478-3860.

27,800 MILES
Mint shape, '69 4-door Cortina GT, radials, 4-speed, 1600 CC. 592-2159.

150 CARS FOR SALE

peter pollen ford

FORD

7-DAY MONEY BACK GUARANTEE

SEE OUR SELECTION OF QUALITY USED CARS

PETER POLLEN FORD SALES LTD.
VICTORIA, B.C.
1060 Yates 384-1144
Dealer Licence Number: 3073

DePAPE

Victoria's ONLY INDOOR CAR LOT

72 PONTIAC GTO
Vinyl top, bucket seats, console auto., P.S., P.B., power windows, power seats, 400 motor, Comfort, performance plus good looks. Test drive this one today.

71 CADILLAC COUPE DE VILLE
Vinyl top, P.S., P.B., P. windows, 6 way power seats. Factory comfort control air conditioning. AM-FM stereo radio. A really well maintained luxury automobile.

'70 CAMARO
Console Automatic. P.S., P.B., 307 V-8, raised letter tire. Really clean.

'70 DODGE DART
Automatic, P.S., P.B., 318 motor, new paint and mag wheels with raised letter tires, makes this an exceptionally beautiful automobile.

69 MERCEDES 280SL
Hard top and convertible top, fuel inj., auto., P.S., P.B., quality, luxury and economy all in one package. A rare find. Be quick for this one.

67 FIREBIRD CONVERTIBLE
P.S., P.B., 4 speed transmission. 327 motor. Real sharp.

Sports Cars
'75 Triumph TR6
'74 Datsun 260Z
'73 Triumph TR6
73 MG Midget
72 MGB O'drive

PLUS MANY MORE To Choose From

9 a.m. to 6 P.M.

DePAPE MOTORS LTD.
760 JOHNSON ST.
384-8035 Dlr. D-1792

'69 BEAUMONT 2-DOOR HARDtop, V-8, power steering, power brakes, good body and mechanically, $1800 or offers. 479-5542, 7-9 p.m. only.

SUPER BUY
'63 VW bug, clean inside and out. Runs like a charm. Real gas saver. $750 or near offer. 592-4126.

1970 RANCH WAGON, POWER steering, brakes, 53,000 miles, recently painted, very reasonable. Call after 5 p.m. 382-5257.

1969 DODGE SWINGER, Rebuilt motor, headers and high rise, $2000, ask for Chris, 652-3873.

1971 TORINO BROUGHAM, EXcellent condition, must sell, $2,600. 383-9694 or 477-2156.

'68 CHEV 4-DOOR SEDAN, V-8 automatic, radio, reasonable offer. Phone 6-9 p.m. 385-9997.

'68 BUICK, GS 350, AUTOMATIC, power steering, power brakes, top condition, $2200. 656-3552 evenings.

1971 PONTIAC, SILVERSTREAK, original condition throughout, $2500. Call after 7, 382-0239.

IMMACULATE 1973 BMW 2002, automatic, Michelin radials, QI lights, $5400, 385-0679.

1965 OLDS F85 CUTLASS, 2-DOOR hardtop, 330, automatic transmission, bucket seats, offers. 385-3068.

1963 CHEVY II, NICE CAR TO fix up. Needs work, $300 offers. 388-5717, 9-12 noon.

1970 FORD, CUSTOM 4 DOOR sedan. Very good condition, best offer over $1200. 595-4675.

1961 KARMANN GHIA, $595, phone before 4 p.m. 598-8654.

1967 CAMARO IN GOOD SHAPE. 656-3712.

MUST SELL '69 4-DOOR CHEV, excellent. $595. 652-3705.

FOR SALE 1960 ENVOY. Offers. 383-5494.

'65 FORD WAGON, 6-CYLINDER, $550 or nearest offer. 595-8871.

150 CARS FOR SALE

GARDEN CITY Auto Sales

General Manager
HAROLD JAMISON

75 Pontiac LeMans GT. Special Edition. Loaded. Must be seen.
75 Trans-Am. Full power, 2700 mi.
75 TR6, 2700 mi.
74 Camaro, full power
74 Buick Appolo 10,000 miles
74 Charger SE Loaded
74 Roadrunner. Auto. Full Power
74 Nova Hatchback 6 cyl., auto., P.S. only 8,000 miles
74 Duster 2-dr., V-8, auto., Full Power
73 Impala Custom, Full Power, Air
73 Monte Carlo. Full Power
73 Toyota 1600
72 Charger 400 Magmum. Full power
72 Toyota MKII 4-dr., auto.
72 Cougar, air full pwr.
72 Malibu 2-dr. Ht., full pwr.
71 Trans AM
70 Cuda 2-dr. Ht.
70 Le Mans Sport
68 Satellite Sport 383
67 Pontiac 2-dr. Ht. Full power.

A BETTER PLACE TO BUY A BETTER CAR — TRUCK

GOV'T SAFETY CHECKED MECHANICALLY CHECKED
6 MONTH WARRANTY

No Reasonable Offer Refused

Garden City
Sales — Service Ltd.
2978 Douglas
382-9111
DLD 3790

1969 EL CAMINO, NEW PAINT. Many new parts. $2,450. Nearest offer. 479-3357.

'68 MALIBU 6 CYLINDER, AUTOmatic, 58,000 miles, B.C. tested, $1200 or best offer. 478-2378.

1958 SUPER 88 OLDSMOBILE. Good running condition. 642-3287, ask for Karl.

1968 VW BUG, 1971 ENGINE, offers. 384-8470.

68 MALIBU, 327 HOLLEY 650, 4-speed, AT mags, $1300. 592-9135.

55 NOMAD. OFFERS. TAKE bike as part trade. 382-6341.

RED CELICA '72, $2,650. SHARP. 382-1395.

GEM

74 ASTRE 2 dr. $2395
73 CATALINA 2-dr. hdtop. $3195
73 CHEV. Bel Air 4-dr. $2995
73 FORD Galaxie 500 $2995
72 BUICK LeSabre hdtp. $2995
72 DODGE Polara 2-dr. hdtp. $2395
72 VEGA 2-dr. $1695
71 PONTIAC 2-dr. hdtp. $1995
70 PLYMOUTH Sth. Wgn. $1795
70 VW Beetle $1395
69 OLDS 4-dr. hdtp., air $2695
69 VOLVO 142S, auto. $2895
69 PONTIAC 4-dr. 6-cyl. $695
68 CUTLASS 2-dr. hdtp. $2295
68 VW Bug $995
67 GALAXIE 500 2-dr. hdtp. $995
67 FORD 4-dr., 6, auto. $795
65 MERCURY 2-dr. hdtp. $395
65 BUICK Wildcat hdtp. $895
65 FAIRLANE V-8, auto. 4-dr. $495
65 METEOR Stn. Wgn. $495
64 VALIANT 6 Auto. $495

GEM MOTOR SALES LTD.
480 Esquimalt 382-7195
D-2264

SHARP CHEVS

1969 CAPRICE 2 dr. HT, with 427 V-8, Turbo-hydramatic, power steering, power brakes, power windows, vinyl roof, etc. A local one owner car with only 44,000 miles and ideal for trailer towing.

1968 IMPALA Custom 2 dr. HT Finished in deep maroon with white vinyl roof and interior. This well cared for car is equipped with a 327 V-8, Turbo-hydramatic, power steering, power brakes, wire wheel covers and many other extras. To see and test drive these cars call Frank Drew at Cornell Chev. Olds. 385-5777, D-3162.

VALIANT

1965 Valiant, 4 door sedan. 50,000 original miles, 6 cylinder automatic. Immaculate. This car will sell today. Call Greg Smith, Ensign Chrysler Plymouth. 386-2411 D.L. 3660.

MOVING: 1971 DATSUN, 4 DR. good condition, offers to $1900. 1973 Hornet 2 dr. only 8,000 miles. Sacrifice $2,100. Phone 748-2983.

150 CARS FOR SALE

Speedway
VOLKSWAGEN
PORSCHE • AUDI

75 Monarch 2 dr. AT
74 Toyota 4 dr.
74 Super Beetles
74 Valiant Sunroof
73 Beetle
73 Audi AT
73 VW Van/cmpr.
72 VW Van
72 Super Beetle
72 Olds S.W. Air
72 Vega
72 Super Beetle AT
71 VW Beetle
71 VW Van
71 Ford Pinto
71 Cougar
70 VW
70 Dodge 2 dr. HT
70 VW Van
70 VW Beetle
70 VW S.W. Reblt. Eng.
69 Ford ¾ T truck
69 VW AT
69 VW Deluxe
68 VW Beetle
68 VW S.W.
68 Cutlass 4 dr. HT
68 Austin SW
66 Deluxe Beetle
66 Vauxhall
66 Porsche 911S
66 VW Camper
66 Rambler
65 Chev Convert.
65 VW Notchback
65 Buick 4 DR HT
65 Austin 4 DR
65 Falcon
61 GMC Panel
60 Austin Healey
59 Ford Convert.
58 Corvette
58 Mercedes 300SL.
58 Edsel
58 Packard

SEE THESE AND MANY MORE EXCEPTIONAL BUYS UNDER THE REVOLVING VW SIGN.

Speedway Motors Ltd.
971 Yates at Vancouver
Dealer Licence Number D-3141
385-2415

J. C. MOTORS

74 VEGA Automatic $2895
74 PINTO Auto $2895
74 VW Beetle $2595
73 PINTO 4-speed $2395
69 FAIRLANE GT. Auto $1695
69 FORD H.T., V-8, auto $1895
68 FIREBIRD V-8 auto. $2395
67 FIREBIRD V-8 auto. $2095
57 CAMARO V-8 AT $2095
57 METEOR Convertible $2395
54 FALCON 6 AT $595

J. C. MOTORS Ltd. D-3246
837 YATES St. 384-0921

B. MADSEN MOTORS

73 CHEVROLET station wagon, V-8, auto., p.s., p.b. $3895
72 AUSTIN Marina 4-cyl., 4-speed, clean car $1795
73 CELICA ST, 1600 miles $3195
70 MAVERICK 6-cyl., auto $1995

PLUS MANY MORE UNITS IN STOCK

2691 Sooke Rd. 478-5011
D.L. 1668

BARGAIN

1965 VALIANT custom sedan. Small economical V-8, automatic, radio. Real value at $925. STRAIT MOTORS LTD., 1513 Quadra at Pandora. 384-8191 D. 3417.

IMMACULATE

1966 Dodge Coronet, 2-door hardtop, bucket seats, new radials, console automatic, 45,000 original miles, 383 engine, replaced on warranty 20,000 miles ago. Original purple mist paint. Georgia Pacific BMW, D. L. 3186 386-7508.

1974 CHRYSLER IMPERIAL
2-tone bronze tan, fully loaded. First $7,500 takes. Contact Flo at 385-1376, 9-4:30 p.m., Mon.-Fri.

1972 DUSTER, 6 CYL AUTOMATic, blue, white stripe, air conditioning, trailer hitch, 60,000 miles $2250 or offer, must be seen, 385-4997.

1974 SATELLITE SEBRING, power automatic, 318, all options. 2 months old. Radials. Immaculately maintained, low mileage, in a hurry to sell. Call 595-4209.

1971 BUICK ELECTRA 225 4-door hardtop, vinyl roof, 40,000 actual miles, $3,200 or best offer. 595-1520 (home), 385-9124 (ask for John Curry).

1967 COUGAR ECONOMICAL small V8, good on gas, excellent condition, call between 5-7, 385-2992.

1968 FORD WAGON, AUTOMATic, power brakes, good running order $2000 or best offer. 477-6413, 5-10 p.m.

'71 GREMLIN X, JUST TESTED, $1,700 or best offer. 385-7618, 478-6792.

1970 CHEV. V-8 automatic, good condition. Phone 478-0250.

1966 PONTIAC STATION WAGON 283 V-8 automatic transmission, asking $750. 479-7855 after 5 p.m.

'72 CAPRICE, $3750, OR TRADE for van in '70s. 656-1100 days, 656-6345 evenings. Ask for Jim.

'65 FORD GALAXIE, GOOD RUNning condition, asking $495. 382-2488 evenings.

1970 ROADRUNNER 383, AUTO., one owner. Excellent condition. $3,000. Phone 748-9639 Duncan.

1974 VEGA GT DELUXE WAGON, immaculate, many extras. 13,000 miles. 383-6140 evenings.

64 BUICK SPECIAL, VERY GOOD condition, offers. 383-8756.

150 CARS FOR SALE

Brian Holley SERVICE LTD.
FIAT VOLVO

4 ONLY
74 124-TC's $3699
(Plus freight and Dlr. Prep.)

FIAT'S Performance Sedan

Summer Sale

74 FIAT 128 4-dr. Was $3195 NOW $3095
72 FIAT 128 wagon Was $2295 NOW $2195
72 FIAT 124 auto. Was $2795 NOW $2595
72 FIAT 128 4-dr. Was $2295 NOW $2095
71 FIAT 850 Spyder Was $2295 NOW $2095
69 DATSUN 510 Was $1795 NOW $1595
69 FIAT 124 Sport Was $2695 NOW $2495

Super Specials

72 DODGE Colt GT Was $2195 NOW $1695
70 MAZDA R100 Was $1795 NOW $1495
69 RENAULT 10 Was $1695 NOW $1395
67 ROVER 2000 TC Was $1995 NOW $1695
66 VIVA Was $495 NOW $195

Service Department NOW OPEN
6 Days a Week!
8 A.M. - 9:30 P.M.

Brian Holley
3319 Douglas
384-1161
Dealer Lic. D 3170

1974 DODGE Swinger. 6 cylinder, automatic $3795
1974 MERCURY Bobcat $3795
1974 MARINA 4 dr. $3295
1974 BUICK Regal. Air conditioning and many other extras $6495
1974 ASTRE wagon $3845
1974 VEGA Hatchback $3295
1974 T-BIRD $8995
1974 DATSUN pickup $3195
1974 FIAT 124-TC. As new, only 1960 miles. $3395
1973 VOLVO 164-E $5795
1973 FORD Courier $2695
1972 CAPRI V-6 $3395
1972 MUSTANG $3795
1972 TOYOTA Corolla $1895
1971 VALIANT Scamp $2995
1971 FIAT "124" $1895
1970 MINI station wagon $1495
1969 TOYOTA Sprinter $ 795
1968 CORTINA $1295
1966 CADILLAC Fleetwood Brougham

PLIMLEY
BRITISH CAR CENTRE
1010 Yates 382-9121
VICTORIA, B.C.
Dealer Licence Number D-1777

1963 GALAXIE 500, 2 DOOR hardtop, V8 automatic, P.S, P.B, good shape, very clean. $450 or nearest. 384-9568.

'75 TOYOTA COROLLA 1200 DEluxe, radio, radial tires, 5,000 miles, $3,500. 478-6588, after 6 p.m.

1969 VOLVO STATION WAGON 145S, Navy, 61,000 miles. Excellent condition. $2,950. 652-3658.

1963 CONSUL $200 OR BEST offer. Needs clutch work. 386-0630.

1965 CORVAIR MONZA, ENGINE needs repairs, $100. 478-1772.

'56 CHEV CLAIMER. OFFERS. 478-2491

150 CARS FOR SALE

NATIONAL

HURRY! HURRY! HURRY!
Only 8 Days

Left for you to get in on the bargains during National Motors selling out sale.

5 1975 Dodge Dart 2 dr. HT's
1 1975 Ddge Coronet Sdn.
1 1975 Coronet Stn. Wgn.
7 1974 Dodge Colt 2 dr. HT's
7 1974 Dodge Colt 4-dr. Sdns.
1 1974 Volks "The Thing"
1 1974 Dodge B200 Van
3 1974 Chryslers, loaded
1 1972 Plymouth Cuda
1 1971 Dodge Colt 2 dr. auto.
1 1971 Meteor 2 dr. Ht.
1 1971 Plymouth Fury

HAVE A LOOK AT THESE IT'S A BARGAIN HUNTER'S PARADISE!

TRADES WELCOME
BANK FINANCING AVAILABLE

NATIONAL MOTORS (Victoria Ltd.)
YOUR CHRYSLER—DODGE DODGE TRUCK DEALER
819 Yates 384-8174
D.L. D-3722

70 BMW Bavaria
New paint, maroon, black leather, automatic transmission, 52,000 miles, one owner, beautiful. Georgia Pacific. BMW, D. L. 3156. 386-7508.

'62 FALCON, REBUILT 170 CU. in., 28 mpg on highway, needs little work. '65 Meteor wagon, 352 cu. in. good on gas. Must sell, $200 or best offer. Phone Andy anytime. 478-7072.

'66 SPORTS FURY, 2-DOOR hardtop, 318 V-8, power steering, power brakes, automatic, console shift, bucket seats, power windows, 477-6172.

69 CHEVY NOVA, 42,000 MILES. Very good condition. Averages 27 mpg. Good tires, automatic. Radio. Very clean, $1,700 firm. After 5:30, 598-6116.

1972 FORD RANCHERO, 351 Cleveland, P.S., P.B., auto, mags. 746-7345 Duncan.

RARE '65 CORSA, NO RUST, TOP condition, repainted. $1,500. 656-4745.

LUXURY 1969 FORD LTD country squire station wagon. Excellent condition, $2,400. 477-6357.

1972 DODGE DART, STANDARD, slant 6, 30,000 miles. $2700. 383-7686.

1969 IMPALLA, 4 DOOR HARDtop, 350 V8, very nice clean car, must sell $1,500 or offers. 383-9630.

'66 VW BEETLE, EXCELLENT condition, $1,100. After 6:30. 479-4731.

'66 CHEV. IMPALA, V-8, AUTOmatic, tested. $995 or nearest offer. 478-3098.

1966 RAMBLER, 4-DOOR, RADIO, automatic, one owner. $995. 477-4962.

1971 VOLKSWAGEN BEETLE, 64,000 miles, radio, just city tested. $1800 firm. 479-6921.

1968 ENVOY EPIC, CITY TESTed, new brakes, valve grind. 598-7050.

TRANSFERRED, MUST SELL VW Dune buggy, open to offers. 595-4018 after 5 p.m.

1956 PONTIAC 4-DOOR, V8, AUtomatic, best offer. Phone after 6. 383-1491.

1963 PONTIAC PARISIENNE $250. Phone 386-9159, after 4 p.m.

1960 MORRIS MINOR 325 RUNS well, 384-9112.

151 SPORT, IMPORT CARS

1971 FIAT 850 SPYDER CONvertible, new roof, AM-FM radio, rust proof, one owner, 51,000 miles. Tested till May '76, $1,600. 595-6503.

1960 CORVETTE 4-SPEED SOFT and hard tops, nearly new tires and paint. Front end rebuilt, rare plastic in basically stock condition, best offer. 754-4170, Nanaimo.

MUST SELL: 1972 BMW BAvaria. Immaculate condition. One owner, low mileage. Phone 758-6433, Nanaimo, B.C.

1971 SUNBEAM ALPINE GT. 2-door hardtop, radial tires, 28,000 miles. Good condition. Sacrifice, $1250. 384-1823.

1966 ALPHA ROMEO SPYDER, convertible, excellent condition, tested, 47,000 original miles, $2500 or offers, 598-5634.

FIAT 124 SPYDER
1972. Immaculate condition, low mileage, Cibies, radials, radio. Serious inquiries only. 653-5584.

69 CORVETTE, 4 SPEED, 3 tops, mags, immaculate. $5,400. 477-2437, after 5.

1970 CORVETTE, 454, 4 SPEED, panel top, removable rear window, immaculate. 478-6044.

1969 BMW 2,500 SAME AS BAvaria. Excellent shape. 53,000 miles. $4,000. Nanaimo 390-4005.

'73 DATSUN 240Z, 1 OWNER, EXcellent condition, automatic transmission, $4,800. 382-2211.

1974 TR6, EXCELLENT CONDItion, low mileage, $5,200. 479-8446, 386-8272.

'71 FIAT 124 SPORT, ONE owner, good condition, offers on $3,000. 382-7991.

73 TR6, LOW MILEAGE, EXcellent condition. $4,250. 385-5167 or 592-6000 after 5 p.m.

1970 MUSTANG, 302, STANDARD, fastback, louvred rear window, wing. Best offer. 652-3792.

'71 MGB GT, excellent condition, $3,300 or best offer. Evenings 652-2529.

RARE '65 CORSA, NO RUST, TOP condition, repainted. $1,500. 656-4745.

MINT 59 MORGAN, FIRST $7500 takes. Reply Victoria Press Box 24.

1974 MG MIDGET, EXCELLENT condition, 11,000 miles. 6 radial tires, $3250. 477-6708.

'67 AUSTIN 1100, MINT SHAPE, 33,000 miles, $750. 478-9571.

'74 VOLVO 144, AUTOMATIC, radio, 13,000 miles. 478-7956.

$900 OR BEST OFFER. FANTASTic '67 Sunbeam Alpine. 382-7009.

'71 FIAT SPIDER, 850 SPORTS convertible, $1,800. 592-7734.

1974 PORSCHE 2-LITRE, LIMITed edition. 382-5866 or 477-0320.

DATSUN 2000, 4-SPEED, $1,800. 595-0284.

'69 MGB, $2,100
2460 Central

FIAT 124 SPORT '71, 5-SPEED. 385-6602 after 4 p.m.

151 SPORT, IMPORT CARS

1973 V12 JAGUAR XKE, 14,000 miles, immaculate condition, AM-FM radio, plus cassette stereo, Jensen speakers, power steering, $10,000. 477-6357 or Parksville, 248-5082.

1971 TRIUMPH TR6 ONE DOCtor owner exceptional condition, $3,450 Appointment to see 477-0510 Sports Classic Cars, 2825 Bridge St. D.L. 1236.

1970 FIAT 124 SPORTS CONVERTible, good condition, 3000 miles on rebuilt engine, asking $2600. 385-4714.

'58 CORVETTE
Stock condition, trade considered. $4600. 383-9765.

1971 TRIUMPH GT6 PLUS, $1,950. (Fastback). 384-7743.

A-1 '69 BLACK BEAUTY Mustang, loaded. 383-5350.

COOPER
Nicest in town, offers. 478-7898.

'69 MGB. MUST SELL. $1800. 479-1871.

1972 MGB 20,000 MILES, GOOD condition. 479-7024.

154 TRUCKS and BUSES

AMC JEEP

VICTORIA'S NEW 4 WHEEL DRIVE CENTRE

USED

71 Jeep Wagoneer 4x4
69 Ford 4x4 with winch
70 International pickup
71 Toyota 4x4
74 Jeep CJ5, 4x4
19' Citation motorhome (new).
75 Funcraft, under 2,000 miles!
73 Blazer, 4x4. Loaded.

Reg Midgley's
JEEP CITY
3342 Oak St.
(Near Town and Country Shopping Centre)
386-7571 Dlr. Lic. D4530

70 FORD ½-TON, V-8 STD., C-W & Vanguard Fibreglass roof camper, fridge, furnace, oven, camper loader. Complete package $4595. S. J. Peden Ltd., 2855 Quesnel St. D-1040. 386-3464.

1974 DODGE MAXI VAN, LONG wheel base, 318 cu. in. engine, automatic transmission, heavy duty springs, radio, power steering, as new, only 2500 miles, $5495. 656-5566.

4-WHEEL DRIVE 1966 JEEP WAgoneer, excellent shape, but needs new motor or if a mechanic, do your own work. $1,000 firm. 478-8157.

1966 MERCURY DIESEL 3 TON dumptruck with aluminium box. Government inspected, very nice shape, $5,000, take trade or offers. 656-9630.

1966 FORD, C-600, 5 SPEED, 2 speed rear axle, 23,000 gvw., 16' aluminium box, any reasonable offer accepted, apply 1420 Quadra St. Phone 383-2131.

3 MOVING TRUCKS WITH ALUminum boxes, 2 — 16', 1 — 20', 2 — '73, 1 — '71. All in excellent condition. Must sell. Best offer takes, 477-1922.

"TRUCK CANOPIES"
COASTLINE TRAILER CENTRE (1971) Ltd. 1915 Quadra St.
DLD-8573 388-6021

LEN BARKLEY INTERNATIONAL LTD.
New and used Trucks
517 Herald St. 388-5508

'72 DATSUN PICKUP, CANOPY, really clean, low mileage, $2,795. Bob's Mobile Homes, 386-3623. D.L. 1911.

1967 INTERNATIONAL ¾-TON, heavy duty, 4x4, E.X. B.C. Tel with utility body, good 8 ply tires, 53,000 miles, $1,000. 478-4877.

'59 CLASSIC VOLKSWAGEN WINdow van, brakes on warranty $750 or ? Rip honest Linda off. Phone 479-8825.

'74 GMC PICKUP, 6-CYL., 4-speed, disc brakes, radio, custom cab, $4195. B. Madsen Motors Ltd., 2691 Sooke Rd., 478-5011. D.L. 1668.

'74 FORD PICKUP, LOADED with options, 7,000 miles, absolutely mint unmarked condition. $4,600. 477-6357.

1966 JEEP 4-WHEEL DRIVE, immaculate condition. $2200 firm. 656-1435, between 4-6 p.m.

1965 DODGE ¾ TON 16" SPLIT rims, 4 speed, brand new motor, asking $700-$900. 385-4252.

1970 ECONOLINE E300 SUPER Van, heavy duty, ¾ ton, $2750. 478-7577, after 5 p.m.

73 FORD ¾-TON CREW CAB, 390, 4-speed, power steering, power brakes, $3,500. 386-1991.

1967 INTERNATIONAL TRAVELall, power train excellent. Body good Will take trade. 478-1064.

KNIGHT ALUMINUM PONY dump trailer. Brand new, never been used. Nanaimo, 754-7817.

1973 FORD ECONOLINE BUS. 19,200 miles, heavy duty suspension, 2 snow tires. 478-8470.

TWO VW VANS, NOT RUNNING, '61 and '63. $350 for both. 652-2593 5 p.m.-7 p.m.

OLDER INTERNATIONAL ½-TON pick up, tested runs good, $250. 477-5767.

1972 FORD ¾ TON, FLEET SIDE box, V-8 4 speed, 386-1371 days, 658-1073 evenings.

1968 GMC PICKUP, 3 SPEED, 6 standard, $1300, or offers. Phone 386-9355.

1960 CHEV 3 TON MOVING VAN, rebuilt engine, asking $1,200. 112-749-3517.

'56 FORD, ½-TON, CHRYSLER Hemi powered, rebuilt trans, asking $790, will take offers. 477-3982.

'68 CHEV. ½-TON, SHORT STEP side box, V-8 standard, excellent condition. 386-2380.

1959 FORD ¾-TON, 360 4-SPEED, good condition, $2,000. 592-6923 after 5 p.m.

CLEAN '67 FORD ¾-TON, DUMP or flat deck. Open to offer. 382-5074, 3-6 p.m.

1970 1 TON, DUAL WHEELS, 360 motor, 4-speed. 479-7925.

1964 FORD ½ TON, RUNS WELL, 112-743-9096.

'65 CHEV ½-TON, 283 AUTO., $1050 or best offers. 386-0692.

'71 TOYOTA PICKUP WITH CANopy, asking $1900. 745-6290.

'60 MERC, ½-TON FLATDECK, as is. Offers. 383-8837.

MERCURY ½-TON, OFFERS. 384-1216.

'73 FORD RANCHERO, 3 SPEED automatic. 642-3531.

'65 INTERNATIONAL ½ TON, flatdeck, 383-1852.

'69 FORD ½-TON WITH CANOPY, A-1, $2,400. 477-3656.

'63 FORD 100 PICKUP, SHORT box, V-8, $675. 479-2157.

64 FARGO PANEL TRUCK, $450. 652-5516.

1971 FORD HALF TON, PICK UP, good condition. 478-6508.

154 TRUCKS and BUSES

ENSIGN Dodge TRUCKS AND RECREATION VEHICLE CENTRE

QUALITY USED TRUCKS

74 FORD Ranchero Squire. V-8, automatic, power steering and brakes, radio.

74 FORD Explorer, ½-ton Pick-up, V-8, Automatic, Radio, Power Steering.

74 DODGE 10-ft. Kary Van V-8, Automatic, Radio, Power steering; power brakes, Double swing doors.

74 DODGE D100, ½-ton Pickup, Slant 6, 3 speed Transmission

74 VOLKSWAGEN Westfalia, Camper, Ready to Travel.

74 DODGE D-200 ¾ ton pickup. V-8, automatic, power steering and brakes.

71 TOYOTA Pickup. Canopy, 4 cylinder, 4 speed.

69 FORD ¾-Ton. V-8, 4-speed.

69 GMC ¾-ton, pickup V-8, 4-speed, positraction

66 Chev. Cab-Over 18 ft. Furniture Body, V-8, 4-speed.

Your choice of over 30 Heavy Duty Dodge Trucks to choose from for IMMEDIATE delivery.

A good selection of medium-duty Dodge trucks for IMMEDIATE DELIVERY ALSO

SEE THE TRUCK SPECIALISTS AT

ENSIGN
DODGE TRUCK CENTRE
QUADRA at CALEDONIA
386-2411
Ask for Truck Sales
Dealer licence number D-3672

GARDEN CITY
AUTO SALES LTD.

"TRUCKS"
75 FORD E250 Van
75 CHEV Leisure Van
75 FORD XLT Ranger ¾
74 GMC Sprint Loaded
74 GMC Sierra Grande Air
73 WESTFALIA Camper
71 GMC ¾ Ton 4-speed
69 GMC Van V-8 Auto.

Garden City Auto
2978 Douglas
382-9111
D-3790

1974 RENEGADE with winch, only 8,000 miles, $5495. 1968 WAGONEER, V-8, auto. 4x4; 1973 CHEV ¾-ton, V-8, 4 speed, 4x4; 1974 JEEP ½ ton, V-8, auto. 4x4; 67 GMC with Vanguard Camper.
VICTORIA JEEP 386-6511
597 Hillside at Rock Bay D-2295

1974 GMC, ¾-TON, SIERRA Grande, camper

158 TIRES

WIDE WHITE WALLS

JUST ARRIVED IN sizes—G78-14; G78-15 and LT8-15—all in 4 ply Polyesters.

D&D TIRE
1620 Blanshard St.
382-7283

160 PARTS, ACCESSORIES

1965 FORD 6 CYLINDER ENGINE completely overhauled $250 or offers. Wisconsin 4 cylinder air cooled completely overhauled $550 or offers. VW 1900 truck or Dunebuggy engine with 2 barrel Ford carb., special racing engine complete only $750 or offers. '49 Datsun 1,600 cc engine complete only 12,000 miles $250 or offers. Smashed Dunebuggy for parts, no motor, offers. Vauxhall 4 door Victor for parts, engine overhauled $150 or offers. Portable air grease gun for service station type $150 or offers. 383-9630.

1952 CHEVY SPORTS COUPE, full naughahyde upholstery, rebuilt front-end, single piece lift-off front-end, aluminum firewall, '55 Chevy rear-end, M and H Race Masters on Vette Rally rims, complete full race 283 short block assembly, TRW, Z28, etc. Ready to assemble. $700 or offers. 477-3405, after 5.

1 SET 4-88, PLUS 1 SET 4-56 gears for Chev 12 volt, $70. Crane 314 cam and lifters for small block, $65. 10½" Chev flywheel clutch plus pressure plate bellhousing. Offers. Phone 386-2377 after 6 p.m., ask for Jack.

BLACKY'S AUTO WRECKING
3 miles south of Duncan. VW parts. Most American cars. 748-8421.

PARKDALE MOTORS
FIAT Parts — Accessories and Service
386-2277
FIAT — SAAB

1932 FORD COACH, REBUILT Chev motor. Asking $800. '56 Mercury half-ton, good shape. Asking $700, or best offer on both. 382-1634.

'67 MUSTANG MAGS 66 289 ETC. '63 Fairlane 500 sports coupe, 2-door hardtop; '64 Fairlane wagon; '61 Falcon wagon must sell cheap. 479-8621.

RADIATOR REPAIRS, FAST TOP quality repairs at Maurice's Auto Body, 427 Bella St., phone 386-3381. Located behind the Burnside Pay and Save Gas station.

CORD'S PISTON RINGS
2925 Bridge St. 383-0011
Rebuilding your engine? See us for your parts and machining needs.

FOR SALE: DODGE 4-SPEED transmission to fit 273 or 340 motor. Plus Hurst Competition Plus shifter. Apply 4090 Tyndall.

PROJECT CAR
'63 VALIANT, 2-DOOR SEDAN, 2 hot mills, 4 speed, many extras, unfinished. $650 cash. 383-3192, 9-4.

DUAL 4-BARREL CARBURATOR on Alderbrook manifold, progressive linkage, $140 or offers. 478-5755.

FOR SALE AS UNIT OR WILL part out 1961 F-85 Olds Sedan, no motor or transmission, 385-9622, or 595-0279.

NEW 8-TRACK, 4-CHANNEL tape, FM, 4 speakers. Dan, 592-1179.

WANTED: '49, '50, '51, '52, '53, '54 Chev. engine, in good running order. 385-7109.

8X14 FLAT DECK TRAILER, SINGLE axle, electric brakes and lights, offers, 478-1476.

SONY TC-10 CASSETTE WITH Sony S 11 speakers with tapes. offers. 592-0335, between 4-7 p.m.

COMPLETELY REBUILT, 40 HP. VW engine. Guaranteed, installed. $350 plus exchange. 383-1905.

'59 CHEV. 4-DOOR SEDAN RUNS good, $150, parts for 283 motor. 478-1427.

AUSTIN MINI 1000, 1969, WRECK for parts, $250. Phone 479-1387 after 4 p.m.

EXCELLENT TONNEAU COVERS for Alpine and MGB, offers. 479-8797 or 386-7377.

62 CHEVY II, WHOLE OR PART, loaded with extras, 283 bored out, 477-0437 between 5 p.m.-7 p.m.

'63 CHEV. NO MOTOR, FOR sale, 478-6724.

PARTS FOR '65 FORD CUSTOM. 388-4748.

327 COMPLETELY REBUILT, $600 firm. 383-1743 or 382-0420.

4 US MAGS, 6 BOLT. $35. EACH. 746-7569 Duncan.

WANTED: '47 CHEV FOR PARTS. 385-7109.

SPORTSMAN FIBREGLASS CANopy, for 8' box, $325, 652-1673.

WANTED 1 SET OF 202 HEADS, phone after 5 p.m. 477-3801.

1957 CHEV 4-DOOR FOR PARTS. 383-0287.

BRAND NEW KEYSTONE MAGS, 13x5½ for small cars. 478-2737.

292 FORD V-8, ENGINE, REbuilt, guaranteed. 479-2157.

1956 CHEV, 2-DOOR SEDAN, less motor. Phone 383-2249.

283 AND 194 CHEVY ENGINES, reasonable. 382-0420.

1966 FORD PICKUP F-100, 6 CYLinder, 4-speed, offers. 478-8146.

WANTED TAILGATE FOR CHEV ½-ton pickup, 49-53, 479-1263.

162 AUTO REPAIRS, SERVICE and TOWING

OUR SPECIALTY
FOREIGN CAR REPAIRS
All makes including Renault, Citreon, Peugeot, all sports and performance cars. For a free estimate phone
PIERRE PERRERA
(formerly European Car Centre)
at HONDA CAR CENTRE
909 Yates St. Phone 386-6707

BODY WORK AND PAINTING, cars and appliances, reasonable rates, free estimates. Dents Automotive. 592-6091.

RELATIVELY COMPLETE, V-8 Buick, any year, removed, free. 477-6245.

SCRAP CARS HAULED. 479-9571.

166 CARS AND TRUCKS WANTED

CARS WANTED FOR CASH
— WE PAY OFF LIENS
— HIGHEST CASH PRICES
— TRADE UP OR DOWN

DePAPE
760 JOHNSON STREET
384-8035
DePAPE MOTORS LTD.

WANTED TO RENT OR BUY A car for July, August and September. Reasonable. 598-7709, early mornings and evenings.

CASH
We will buy your car for cash. G.C.M. Motors Ltd., 780 Goldstream Ave., 478-3242. D-7197.

WANTED SMALL ECONOMICAL car, $1,000 to $1,500. Must be good condition. 479-7997.

PLIMLEY
1010 Yates Street 382-9121
Good Used Cars wanted for cash

166 CARS and TRUCKS WANTED

SUBURBAN MOTORS PAY CASH
For Good Used Cars
Call Les or Vern 386-6131

VICTORIA AUTO BROKERS
386-7707 1808 Blanshard 382-1921
TOP DOLLAR FOR YOUR CAR

168 CAMPERS, TRAILERS and MOTOR HOMES

IMPALA CAMPING WORLD

TENT TRAILERS
Largest selection
Low, low prices

LIONELS
8 models from $1295

LEISURECRAFT
2 models from $1350

BOOK TENT TRAILER RENTALS NOW!

TENT TRAILERS
MOTORHOMES
5TH WHEELS

Propane—Accessories—Service

OPEN 6 DAYS A WEEK
CLOSED MONDAYS

10077 Galaran Rd.
on Pat Bay Hwy. Sidney
D.L. 3918
656-5504

1970 GMC HEAVY DUTY ¾-TON, 400 motor, auto, power steering and brakes, sliding cab window, wing tanks, 6 wheels, front-back hitches with 11'6" Bronco camper, fully equipped. Would sell camper separately, take compact station wagon as part payment. See at 309-477 Superior St.

1974-20' VANGUARD MINI motor home, self-contained, sleeps 6, 4,000 miles has warranty, awning, carpet, antenna, $12,750, immaculate. 598-8439.

16' TRAILER, PROPANE fridge, 3-burner stove, furnace and light, 2 bottles, battery, toilet, hitch, electric brakes, sleeps 6, $1800. 386-6481.

'68 FORD ¾-TON AND 11-FT. chassis camper Sleeps four, fridge, stove, toilet and shower. Asking $3750. Phone 384-2943 or 478-7380.

'73 VW CAMPER. FULLY equipped, but has no pop-up roof. Very good condition, $4300. Phone 479-7603.

1971 VOLKSWAGEN WESTPHAlia, propane fridge and stove, good condition, 59,000 miles. $4,600 or best offer. 478-7601.

FOR SALE — 5TH WHEEL trailer, Bona-Vista, 27' R.B., used only 4 months. Phone Mr. Kent at 382-4322 for appointment.

'72 VOLKSWAGEN WESTPHALIA camper van, 22,000 miles, mint condition. $5,195 or best offer. Will accept trade. 595-2802.

'68 CHEV. ¾-TON CAMPERS special, 34,000 miles with 10½' Vistaliner camper. Want to sell as a unit. $5,900. 383-9476.

22' CITATION, AS NEW, LOADED with extras, on lot in trailer park. $5500, firm. Waldorf Trailer Park, 314 Goldstream.

19' FLEURY MOTORHOMES, steel frames, fibreglass, compact, easy to drive. Jackson's 974 Goldstream, 478-5812. DL-1014.

10' FUNTIME CAMPER, '75 DEluxe model with every available option. Save $800, excellent buy at $4,400. 478-0113 after 4 p.m.

6 8 — 1 5' TRAVEL TRAILER, stove, fridge, electric brakes, awning, 2 propane tanks, sleeps 6, excellent condition. 478-7867.

MOBILE HOME PADS AVAILable soon. Lovely rural setting. 8 miles south of Nanaimo. Phone 245-4052.

1974 V8 DODGE WASTERVAL Maxivan, fully equipped, sleeps 4, like new, less than 6,000 miles. $9,800. 592-2173.

WANTED, CANVAS AWNING and zipper sides to fit trailer. 479-3335.

OVERCAB, PROFESSIONALLY built, custom camper, will fit import truck, asking $1400. 477-0796.

'66 GMC ¾-TON, WITH BUILT on telescopic camper, $3500, or offers. Phone 656-4971.

'74 AVOCADO ROLER, CARPETed, lined curtains, spare wheel, hardly used 479-1318.

'72 PACE ARROW MOTOR HOME, excellent condition. $8,800 537-5164 Ganges.

AIRSTREAM TRAVEL TRAILER, 1971 Model 27 ft, Cost, $15,000 sell $8,700. Call 468-9762.

WANTED: 8½ - 10' FACTORY made camper with cabover, must be in good condition. 385-4033.

1969 WOODS SOFT TOP TENT trailer, sleeps 6, mattresses, spare tire, $400. 598-1071.

MUST SELL, MUST BE SEEN, 8' Camperette, next to new. $950. 479-9225.

'74 AVOCADO CURTAINS ROLER, carpeted, lined, spare wheel, hardly used, 479-1318.

CANOPY FOR SHORT BOX PICKup. Well built, with windows. Best offer takes. 388-4893.

FOR RENT — CAMPER FOR ¾-ton, sleeps 6. Fully equipped. Phone 478-9119.

HARDTOP TENT TRAILER, IMmaculate shape, extras, offers on $650. 477-2643.

30" WINNEBAGO CANOPY WITH screened sliding windows, for 8' box. 383-5538 after 4:30 p.m.

'74 10½' KIT CAMPER, FRIDGE, oven, furnace, hydraulic jacks. Used very little. 478-3153.

1965 VOLKSWAGEN WESTPHAlia camper. Price open to discussion. 478-3310.

1967 CAMPERIZED DODGE window van, excellent mechanical condition. $1800, 658-8185.

SEARS SOFT TOP TENT TRAILer. First reasonable cash offer takes. 382-0420.

'73 ½-TON FORD PICKUP, 30,000 miles, top shape, with 8' camperette. Asking $3,650. 656-2458.

CAMPER FOR IMPORT TRUCK, propane stove and ice box sleeps 4. 479-3164.

HARDTOP TENT TRAILER, fully equipped. Must be sold, open to offers on $1,050. 479-7585.

WINNIBAGO, 18 FOOT 1972 motor home, 31,000 miles, excellent condition. Phone 385-8300.

OLDER 19' TRAILER. $800 OR offers. 385-8504.

UTILITY TRAILER, $125. 383-1562.

SOFT TOP TENT TRAILER WITH canopy $250. 383-7733.

'71 FARGO CAMPER VAN, fully equipped. 3967 Blenkinsop.

HUSKEY CANOPY FOR 8' BOX. $375. 384-0777.

DELUXE CANOPY FOR 8' PICKup, reasonable. 478-7917.

HAVE TO GET RID OF CONverted milk truck. Cheap! 479-4528.

TENT TRAILER, SLEEPS 2, 478-1441. After 6 p.m.

8' CAB OVER CAMPER, $750 OR best offer, phone after 5, 385-2854.

1974 CONTINENTAL SUPREME, Silver Streak, 32'. 478-3695.

1973 TERRY TRAILER, AIR foam. 478-5244 after 6.

RENT 10' CAMPER, ONLY $40 A week, $75 2 weeks, 382-6338.

CAMPERIZED VAN, FULL UTIlities, low mileage. 386-2759.

168 CAMPERS, TRAILERS and MOTOR HOMES

S. J. PEDEN LTD.
VANGUARD
CAMPERS—MOTORHOMES
VAN CONVERSIONS—TRAILERS
CANOPY TOPS

VANGUARD TRAILER REDUCTION SALE
10 PER CENT OFF
The compact 13 ft., 14 ft., 15 ft. Vanguard Trailers. All trailers equipped with electric brakes, rock guards, brake controllers wired to your car.

CAMPERS NOW IN STOCK FOR IMMEDIATE SALE!

8' Vanguard 48" Cab Over Side dinette $2085.00
8'9" Vanguard 54" Cab Over Side dinette $2410.00
8' Vanguard Front Dinette Cab Over $2025.00
9'6" Vanguard 60" Cab Over Toilet compartment, rear dinette. $2930.00

Also a good selection of 11' Vanguard Campers for Immediate Delivery

CAMPER RENTALS
TRUCKS and CAMPERS
CAMPERS only—MOTORHOMES

PARTS AND ACCESSORIES SPECIALS
If you're building a camper, trailer, or boat, or converting a van or just modifying what you have, be sure to see our large assortment of SINKS, FRIDGES, ICE BOXES, ROOF VENTS, WINDOWS, SPRUCE FRAMING, PANELLING, TOILETS, LIGHT FIXTURES, HEATERS, WATER TANKS, TABLE LEGS, and many more other useful items.

HOURS
8:00 - 5:00 Mon. - Sat.
Lot open Thurs. and Fri. Til 9:00

S. J. PEDEN LTD.
2855 Quesnel St.
386-3464
DLR. D-1040

UNDER THE SIGN
SPECIAL
New 1975 13' Travel Trailer Sleeps 4, 3-way fridge, furnace, stove, brakes, twin propane tanks. Approx. weight 1075 for easy towing.

JUST ARRIVED
New Shipment of Deluxe
KIT CAMPERS
8' - 10½'

ALL NEW
21' SOUTHWIND Motorhome with exciting new floor plan.

OVER 5 ACRES OF Recreational Vehicles

VICTORIA R.V. CENTRE
(Purvis Flack)
1080 Goldstream Ave.
Victoria, B.C. 478-8377
D.L. 26205

RENTALS
BOLERS
KIT KAMPERS
FIREMOLD CAPS
SCAMPER and TIOGA
Motor Homes
Ask for Bob 478-8377

AVENGER 22', SLEEPS 6, 2-40 GAL. PROPANE TANKS, 3-BURNER STOVE AND OVEN, ELECTRIC OR GAS FRIDGE, SWAY BAR, 16' AWNING, JACKS, OTHER EXTRAS. OFF WHITE AND BROWN COLOR. EXCELLENT CONDITION. 598-7813.

"WESTERN" CAMPERS
OKANAGAN TRAILERS
Repairs
To all types of rec. vehicles
VAN OUTFITTING A SPECIALTY
PHONE 384-0213 ANYTIME
PARTS—ACCESSORIES
LOGAN'S RV SERVICE CENTRE
650 Burnside Rd. E. near Douglas

DOGWOOD TRAILER SALES
PARTS PROPANE
RENTALS
RANDELL TRAILERS AND CAMPERS 478-6841
2630 Deville Road
Dealer Licence D-1789
Highway 1 and Millstream Rd.

'73 VW SAFARI CUSTOM camper, automatic, high fibreglass roof, sleeps five, electric fridge, propane stove, sink. 21,000 miles, includes VW tent. Economical daily motoring with all the advantages of a fully equipped camper for weekends. $7,350 or trade late model station wagon. 656-5958.

'71 FORD ¾-TON, CAMPER SPEcial, 300 cubic inch six with 4-speed, radio, 2 new tires, sliding window between 9½' camper with 2 way fridge, toilet, furnace, electric water pump, 8 track stereo, intercom, trailer hitch. Asking $6000. Call 478-8057.

20' 1974 SECURITY MINI-MOTOR home. Ez-loader for boat, sleeps 6. Self-contained. 4,500 miles. Under warranty, immaculate condition. $12,800. 385-0554.

'71 FORD CAMPER SPECIAL, auto and extras with 8' camper, sleeps 4, fridge, stove and jacks, asking $5,200. 383-1828.

AS NEW — DELUXE MOBILE home, skirted, porch, shed, electric fireplace, shag rugs. Mill Bay 743-9711.

OKANOGAN CAMPER FOR IMport truck. Propane stove, ice box, sink. Phone 383-4782 or view at 835 Selkirk Ave.

SOFT TOP TENT TRAILER with canopy and new tires. $200 or best offer. 383-7733.

FOR RENT: 13' TRAVEL TRAILer, self-contained, sleeps four. 478-5829.

FOR SALE, 1974 JAYCO 16½' trailer. $3,200. For appointment, 478-8365.

168 CAMPERS, TRAILERS and MOTOR HOMES

JAMBOREE
Mini-Motorhomes
19 ft. and 22 ft.
"Volume Priced"
also
24' INTRUDER XL
The super trailer from Fleetwood
plus
KUSTOM KOACH
Canada's best in sizes 19' - 20' - 21' and 23' on display now
Dont forget our
TRAVELAIRES and RUSTLERS
in stock now!!!

LIT-L-MATES
14½ ft. they're the greatest little trailer in a long, long time. Order yours now from our next shipment.

COASTLINE TRAILER CENTRE
(1971) LTD.
1915 Quadra St.
388-6021

OPEN
Weekly 10 a.m.-9 p.m.
Sat. 10 a.m.-5 p.m.
Sun. 1 p.m.-5 p.m.

DEALER LICENCE D-8573

THREE POINT MOTORS
Mercedes-Benz
DATSUN

CAMPERS
LUXURIOUS CUSTOM BUILT DELUXE '73 VOLKSWAGEN SAFARI CAMPER THAT SLEEPS FOUR IN COMFORT AND HAS A LONG LIST OF QUALITY OPTIONAL EQUIPMENT INCLUDING A 110-VOLT ELECTRICAL SYSTEM, A REFRIGERATOR, A PROPANE STOVE, AND A LARGE CAPACITY WATER SYSTEM. THIS OUTSTANDING UNIT HAS DONE LESS THAN 12,500 MILES AND IS PRICED AT $7495.

USED SUNSEEKER CAMPER TO FIT YOUR IMPORT PICKUP, COMPLETE WITH PROPANE FURNACE, PROPANE THREE-BURNER STOVE, AND COMBINATION GAS-ELECTRIC REFRIGERATOR. A NICE UNIT! $1795.

2620 GOVERNMENT at HILLSIDE
385-6737
OPEN 'TILL 9 P.M.
Dealer Licence D1925

HERE NOW
APOLLO
CAMPERS and TRAILERS
WINNEBAGO
MOTOR HOMES and TRAILERS
Cornell Chev Olds
3050 DOUGLAS
D.L. 3162

FENNELL'S
TRAILER SUPPLIES
Parts—Propane—Repairs
Profiled Aluminum SPORTSMAN CANOPIES
Mon.-Thurs. 9 a.m.-8 p.m.
Fri., Sat. 9-5:30
Sun. 12-4:30
6459 Pat Bay Hwy. 652-2511

1966 FORD 240 CUBIC INCH 6, Econoline converted, 2000 miles on completely rebuilt engine, new front end, brakes, tires ,12 gallon fresh water tank, stainless steel sink and pump, icebox, propane stove and tank, stereo. Sleeps three. $2900. 478-2432.

1970 F350 FORD CREW CAB, PS, pb, auto, 45,000 miles, dual tanks with Haico 12 ft. camper, 2 way fridge, furnace, hot water tank, shower and toilet. Good condition. Chemainus 246-9697.

1973 DODGE TRADESMAN 200, Camperized Window Van, 45,000 miles. Norseman hard-top tent trailer, complete unit, sleeps 8 people, sink, stove, icebox in trailer. $6,500. Phone evenings 656-4603.

1956 VOLSWAGEN VAN, camper, new transmission, clutch, motor, brakes. Very good condition. Asking $1000. 652-3749. Ask for Christian.

FOR SALE, 1974 TRIPLE E, MOtorhome, 18' on Dodge chassis, 2700 miles, sleeps 6, numerous conveniences, and extras, $11,500. 1653 Longacre Drive. 477-4901.

'61 INTERNATIONAL 20' camper van, water and electrical hookup, fridge, sink, etc., sleeps 3, $1,500 or nearest offer. Malahat Tent and Trailer Court, site 99.

CP TRAILER, OLDER MODEL, sleeps 6, propane stove, fridge, sink. Phone 383-4782 or view at 835 Selkirk Ave.

16' GLENDETTE TRAVEL trailer, sleeps 6, stove, fridge, immaculate condition, $1,500 or best offer. 478-4248 after 6 p.m. weekdays.

TRAVEL TRAILERS FOR RENT. Fully insured. 384-4818.

FOR SALE, 8' VANGUARD CANopy. $300. 598-6872.

168 CAMPERS, TRAILERS and MOTOR HOMES

LAYTON
HOLIDAIRE
WEEKENDER
GALAXIE
Campers - Canopies

ATTENTION
Mobile Home Owners
WHY SUFFER THE HEAT WHEN YOU CAN BE COMFORTABLE WITH AN
AIR CONDITIONER
11,200 BTU Carrier Air Conditioner Reg. $595 SALE $545
Install it yourself, it's easy.

Parts Special
12,000 BTU oil coolers only $24.95
Rollup awnings 10', 12', 15' in stock, from $149.95.

PARTS, ACCESSORIES! REPAIRS
HOURS OPEN
MON. to SAT.: 8 A.M. - 5 P.M.
THURS. — FRI. nite till 9 p.m.

DOMINION MOTORS
We specialize in I.C.B.C. Autoplan
Campers and Trailers
1703 BLANSHARD ST.
(across from Hudson's Bay Parking Lot) Victoria B.C. 385-5012
Dealer Licence Number D-5336

169 MOBILE HOMES AND PARKS

BOB'S
MOBILE HOMES LTD.
25 Crease 386-3623
DL 1911

20x60 DOUBLE WIDE
2 bedroom, all electric, large living room-dining room combination, den and fireplace. Adults only.
$31,500

24x52 DOUBLE WIDE
3 bedroom, unfurnished, on nice lot (for lease). Adults only.
$28,500

12x60 LEADER
Set up in adult park, well furnished, washer, dryer.
$15,950

FUNTIME Campers
NOMAD Travel Trailers
All priced TO CLEAR

PARTS—PROPANE HITCHES Installed Anytime
386-3623 478-4979

TRIANGLE HOMES LTD.
Bendix Home Systems Ltd.
Pyramid
2435 Trans. Can. Hwy.
478-1774 D.L. 25171
Mon.-Fri. 9-6 p.m.
Evenings by appointment
Sat. 9-5 Closed Sundays

Robinhood
SALES AND SERVICE
2714 SOOKE RD.
NEW AND USED
Mobile homes all located within 25 miles of Victoria. Government Grants — $1,000 and $500 available to assist you in financing O.A.C. Urgency forces some homes to be offered for less than market value.
Call today 478-9912
D.L. 3091

SOOKE
BEAUTIFUL CLIMATE & COUNTRY ATMOSPHERE
Nearly new 2 bedroom mobile home fully furnished. Set up on beautiful leased lot. Very good value at $14,500

Waterfront — 2 bedroom mobile Home 12x68 on leased lot. The home is partially furnished — has lovely kitchen — separate dining area. Large bedrooms, sep entrance from MB to 2 sink vanity bath. Asking $15,000

COME AND VIEW THESE MOBILE HOMES WITH ME THIS WEEKEND. CALL PAT THERRIEN IN SOOKE AT 642-5138.

ENJOY LIVING ECONOMICALLY IN SUNNY SOOKE
On The PACIFIC WEST COAST, 22 miles from Victoria. Good sites overlooking bay, scenic view of snow capped mountains. Choose your new home from the selection on our Sooke lot.

WAGON TRAIN HOMES LTD.
642-5533 or 388-4771 Anytime
MCD 26166

GOLDSTREAM MOBILE HOMES LTD.
PARAMOUNT PREMIER
MONARCH AND PARKWOOD
Modern park space available with all purchases
2994 Jacklin
478-1751 478-6391
Dealer Licence No. MCD 26091
OPEN TO 5:30

.85 OF AN ACRE, LOCATED ON Kemp Lake Road near Sooke. Water and power on the road, this lot is gently sloped and partly cleared with some large trees left at the top of the property. Some sea views from the top. Asking only $18,900. For further information please call DON OAKES, at 478-4334, or B.C. Land at 478-5588.

BY OWNER 2 BEDROOM CHANcellor 60 x 12 (1973) furnished except living room, shag carpet throughout, hutch in dining area, patio doors, completely skirted and landscaped lawn and gardens. Ideal for retired couple. Call 478-3868.

SQUIRE 2-BEDROOM FURnished mobile home plus 7 by 8 aluminum storage shed situated on a spacious lot in a beautiful mobile home park within commuting distance of Victoria. $6,500. 743-5003 or 743-5750 after 5 p.m.

BY OWNER DULUXE 2 BEDroom 12 by 65 Lahnook set up in family park $15,000, or nearest offer. 478-1352. 382-5363.

24'X40' MODULINE, 3-BEDROOM, furnished, scenic view, $19,000. 478-0160.

169 MOBILE HOMES AND PARKS

WAGON TRAIN HOMES LTD.
2524 Douglas
386-3291, 478-7333

24 x 60
Double wide, 3 bedroom, 1½ baths, den with fireplace, dining area, breakfast area, large living room, utility with extra cupboard.

12 x 64
Single wide, 2 bedrooms, fridge, range. $15,000.

12 x 60
Single wide, 3 bedrooms, by lake, unfurnished, large sundeck $16,500.

12 x 52
Single wide, 2 bedrooms, fully furnished, large sundeck $14,400

12 x 52
Single wide, 2 bedroom, partially furnished $12,500.
MCD 26186

Happy Valley HOMES LTD.
Dealer's No. D-26010
2681 SOOKE ROAD
VICTORIA
—Choice of 6 different park locations (family and adult)
—Bank financing available
—Variety of stock selection
—Full time service department
—Open to 7 p.m. daily
—Closed Sundays
478-8303

Before you buy a Mobile Home anywhere else, come to
Wagon Train Homes Ltd.
974 Goldstream Ave.
(Highway 1-A)
All homes at this location only, are Greatly Reduced.
Sites Available For All Sales
For Information Call
478-7333 Anytime 478-1931
Ask for Gilbert Saulnier
M.C.D. 26003

1974 12X68' 3-BEDROOM MOBILE home, set-up in family park, fully furnished with fireplace or will be sold unfurnished, fenced yard, ideal for children. $16,000 or offers. Phone (112) 468-7652.

1973 DIPLOMAT, 3 BEDROOMS, 12x68', quality appliances included, also imitation fireplace, raised living room, double glazed windows, brick trim outside, top value at $12,500. Phone 748-1881.

URGENT!
Adult family requires property for mobile home. Do you wish revenue or caretakers for your property? After 6 p.m. and weekends. 642-3813.

1 YEAR OLD, 12X68 CHANcellor, 3 bedrooms, dining room with china cabinet, patio doors, 10x12 storage shed. 478-9794 or 382-9827.

1974 CHANCELLOR, 3 BEDROOM, double wide mobile home, unfurnished, extras. Asking $23,000 or best offer. Phone 478-7736 or 386-0159.

65' GENERAL W.W., 15X19 LIVING room, fireplace, 2 bedroom, bath and half workshop, close in. Adults, immediate occupancy $19,500. 478-7938.

OWNER TRANSFERRED. MUST sell 12x64, like new Lamplighter. Furnished or unfurnished. Must be seen. Phone 478-0146 after 4 p.m. or weekends anytime.

1974 12X64 KENTWOOD, LOT size 80x100. Set up in Spectical Lake Trailer Court, call collect 743-5326.

MODULAR HOUSE, 1056 SQ. FT., offers. 478-4614.

178 SUMMER RESORTS

CEDARS RESORT AND MARINA, family housekeeping units, boating, fishing, swimming tackle rental, launching ramp. Daily, weekly, monthly rates. Box 948, Lake Cowichan, B.C. V0R 2G0.

COTTAGE AND HOUSEKEEPING units on beach. Cowichan Lake, $80-$90 per week. Good swimming, boating, fishing. 478-0245 or (112-745-6223).

COTTAGES AND HOUSEKEEPing units completely equipped, Shawnigan Lake, sandy beach, swimming, boating, fishing. $85-$190 a week. 743-2062.

RANCHO DEL RIO DUDE ranch, some openings left. Boys and Girls, 9-15. 746-7445.

TWO PRIVATE FURNISHED beach cottages, $125, $150 weekly, Salt Spring. 653-4237.

185 CONVALESCENT AND REST HOMES

PERSONAL CARE HOME, ROCKland area. Has semi-private or private room for lady or gentleman. 24 hour care. Tray or dining room service. 595-4922.

BEAUTIFUL AREA, CHARMING accommodations for men, excellent meals. Good service. Pemberton House, 595-1513.

CHARMING ACCOMMODATION, ladies, no stairs, nutritious meals, kindly attention. 384-0693.

SEMI-PRIVATE ROOM, MAIN floor, ladies only. Tray service. 385-1814.

ROCKLAND. PRIVATE ACCOMmodation in spacious surroundings. Excellent meals. Ladies. 598-6562.

190 ROOM AND BOARD

CRAIGMYLE GUEST HOUSE Excellent meals, one mile from town. Daily, weekly and monthly rates. 595-5411.

LARGE ROOM, GOOD BOARD, men, off-street parking, 595-7453.

191 ROOM AND BOARD WANTED

WANTED, ROOM AND BOARD for my elderly but self-sufficient grandmother. Private home near Royal Oak district preferred. Pleasant surroundings and nutritious meals most important. No stairs. Contact Mrs. Arthur Drugge, 9510 S. E. 43rd, Mercer Island, Washington 98040.

24-YEAR-OLD STUDENT WILLing to do odd jobs, in exchange for room and board, Jack of all Trades, Master of None. Prefer country. 387-6854, between 8:30-4:30.

193 ROOMS TO RENT

LARGE DOUBLE ROOM NEAR the ocean, reasonable rates. 386-7612.

SLEEPING ROOMS FROM $45 week. James Bay Inn, 270 Government. 384-7151.

LOVELY SLEEPING ROOM, near Beacon Hill Park, $21 weekly. 386-6252.

ONE ROOM TO RENT, VICTORIA West area. Non-drinker. 837 Herward Road. 384-3586.

ROOM FOR RENT, BASEMENT suite, share bathroom and kitchen, Sidney area. 656-4875.

1 ROOM SEMI-FURNISHED, SINgle women only. 595-3378.

193 ROOMS TO RENT

NICE ROOM AVAILABLE, LOW rent for someone who can do straightforward carpentry work, modern home, separate entrance and bath. 658-5861.

QUIET HOME NEAR GENERAL Hospital, with kitchen privileges. Non-drinker, working men only. After 5, weekdays, 382-6506.

194 ROOMS WANTED

WANTED FOR 1ST OF SEPtember, 1975: bedsitting room with amenities, live-in, banking background, bank references. Residential district. Phone 386-1563.

197 HOUSEKEEPING ROOMS TO RENT

FAIRFIELD
2-room bachelor unit, utilities included, available now. $160 per month. 652-3627.

LIGHT HOUSEKEEPING FURnished room for rent, freshly renovated, wall-to-wall carpets, Fort-Cook area, $125 per month. 598-4219.

LARGE ROOM AVAILABLE, 15 July; small room available, August 1. Enquire 1030 Linden Ave.

WORKING GIRL DESPERATELY needs furnished accommodation, preferably Gorge area, by July 21. 384-1639.

SMALL BRIGHT ROOM ALL supplied with linen and TV cable for quiet working girl or girl student only. $60. 385-2354.

ROOM WITH KITCHENETTE for quiet working lady, no smoking, $90. 931 McClure.

$98, FRONT ROOM, STOVE, fridge, non-smoker, gentleman, 1618 Richmond.

NICE, SUNNY FURNISHED room, kitchen facilities, available immediately. 598-3405.

LIGHT HOUSEKEEPING ROOM for single man, share bathroom, 598-7694.

HOUSEKEEPING ROOM, $65, near downtown shopping, 383-4929.

FURNISHED ROOM, INCLUDES utilities. Share bath, $95. 383-1000.

199 HOUSEKEEPING ROOMS WANTED

WANTED FOR UNIVERSITY INstructor, housekeeping room with bath preferable Sept 1. 385-9653.

200 APARTMENTS TO RENT UNFURNISHED

CHATEAU VICTORIA
Victoria's DOWNTOWN HOTEL and APARTMENT Complex.
740 BURDETT Ave., 382-4221

"HOMEHUNTERS"
OF CANADA
598-5101
$155—1 BR. Avail. Now
$172—1 BR. Working Couple
$132—Bach., Single Girl
$212—2 BR. Pool, Sauna, Balcony
$202—2 BR. Oak Bay
$295—2 BR. Country Cottage
FEE
Open 7 Days A Week
1394 Hillside Ave.

UNFURNISHED BEDSITTING room, private bath, kitchen and utilities, upstairs in private home on Linden, for retired or middle-aged lady. Local references. 363-0147.

ONE BEDROOM, SHAG CARPET throughout, drapes, colored appliances, close to University and Shopping, older couple, no pets, immediate occupancy. To view call 477-8938.

ATTRACTIVE ONE BEDROOM upper duplex for rent. $200. Mature couple. No children, no pets. References required. Available August 1st. 384-4452.

BASEMENT ONE BEDROOM, $175. Heat, water, fridge, stove included. Vacant July 15, older couple preferred, no pets please. 385-4856.

WANTED FOR AUG. 1, RESPONsible working girl, 20-25 years, non-smoker, to share 2-bedroom apt. with same, $118 a month. 385-7838, after 5 p.m.

LARGE, 1-BEDROOM SUITE OFfering lake front seclusion, utilities, fridge, stove, draperies included. $290. 478-3357.

LARGE SEMI-FURNISHED bachelor suite with fireplace, $160, includes utilities and laundry facilities. 478-9972.

BACHELOR SUITES, $165. CLOSE in, new building, 383-1042 after 5 p.m.

2-BEDROOM CONDOMINIUM, near UVic, from Aug. 1, $400 monthly. No pets. 477-1939.

1 BEDROOM SUITE AVAILABLE now. Mature adults only. No children, no pets. 598-1208.

200 APARTMENTS TO RENT UNFURNISHED

SEAGATE
707 ESQUIMALT ROAD
ON VICTORIA'S HARBOR WATERFRONT WITH VIEWS OF HARBOR, OCEAN AND OLYMPIC MOUNTAINS
WITH VERY LARGE INDOOR HEATED SWIMMING POOL AND HYDROTHERAPY POOL
MATURE ADULTS ONLY
NO PETS
Available Aug. 1
LARGE 2-BDRM. WATERFRONT SUITE — $243
RESIDENT MANAGER, 383-1731
DIAMOND DEVELOPMENTS

Harbour Towers
—LUXURY PENTHOUSE $550
—1400 Sq. Ft.
—Available Sept. 1
—ONE BEDROOM from $240
—Available Oct. 1.
Contact
Harbour Towers 385-2405

$295. LARGE 1 BEDROOM, SEAview, beach, includes everything. 595-5446.

SUITES AT SELKIRK WAterfront, no pets, mature adults only. 383-7659, 592-7678.

ESQUIMALT, NEW 2-BEDROOM, 1½ bathroom, $350. 384-8745 or 382-5211.

AND 2 BEDROOM CONdominiums. 382-5787.

201 APARTMENTS TO RENT FURNISHED

DAILY AND WEEKLY ONLY DURING JULY AND AUGUST
Adjacent to Parliament Buildings and inner harbour. Fully furnished 1 bedroom suites, color TV, linens, dishes, all utilities. Use of saunas, pools and coin laundry.
ROYAL SCOT INN
425 QUEBEC ST. 385-3543
OCEAN PROPERTY MANAGEMENT

PENTHOUSE MANOR
2930 Washington 388-7818
New ultra-modern deluxe 1-bedroom and bachelor apts. beautifully furnished, situated in quiet location overlooking Gorge waterway, close to bus service. Incudes color TV frost-free fridge, stove, dishwasher, cooking utensils, linens and dishes. Maid service, rent by day, week or month.

WINDSOR COURT
One-bedroom suites available August 1. Pool, sauna, swirl pool, squash court, tennis court. No children, no pets. $295. Mr. Cox, 384-4859. Mr. Collins, 384-9008. MacArthur Park Estates.

SEA FRONT OAK BAY
1 large twin bedroom apt., etc. 3 to 6 months. Every luxury convenience for the discriminating. References. Evenings to view. Reply to Victoria Press, Box 2.

CONDOMINIUM
Deluxe, spacious 1 BR and Den. Completely furnished, including dishwasher. Quiet area, close to shopping. $375 per month. Call 384-8563.

MENZIES ST., HOUSE APARTment to share. Responsible working young man or mature college student. 385-8602.

FURNISHED 2-BEDROOM APT., August 15 to December 1. Non-smokers, mature. References. Ph. 598-7326.

ONE - BEDROOM SUITE WITH balcony, furnished; by Aug. 1st, in Oak Bay. Quiet residential area. $165. 592-4805.

PERSON WANTED TO SHARE apartment with young man, 384-6252, after 5 p.m.

MODERN, NICELY FURNISHED, 2-bedroom suite for responsible non-smoking adults. $245. 477-2101.

BACHELOR AND ONEbedroom suites, utilities included. Maid service weekly, 384-5122.

SELL IT FAST, THROUGH CLASSIFIED DIAL 386-2121

202 APARTMENT FURNITURE TO RENT

STANDARD FURNITURE
Three

210 HOUSES TO RENT UNFURNISHED

FULLY BROADLOOMED, 3 BEDroom, 2 bathroom, 5 year old house with electric range, fridge, carport, sundeck and wooded back yard in Colwood. Available August 1st on lease at $330 per month. References required, call after 6:45 p.m. 478-7587.

NEW SHAWNIGAN LAKE HOME, 3 bedrooms, large living and dining area, wall-to-wall carpet, 2 baths and close to swimming, boating, golfing and indoor pool and sauna. Older couple preferred. $350 a month. 479-6221.

RENT WITH OPTION TO BUY. Moving to Alberta, if you have $3000 - $4000 down, no small children, can afford $240 house payments and $110 month land rental I have a house that's better than renting. 478-4614 or 477-4846.

WATERFRONT

2 bedrooms and large sleeping loft, full basement — at beautiful Cherry Point. Real privacy. $400 per mo. A. Klenman, 592-9771. Town and Country Realty, 382-7276

COMFORTABLE 2 BEDROOM cottage, with garage and workshop, on waterfront property, Mill Bay, older responsible couple preferred. No children or pets. Call after 7 p.m. 112-743-2267.

VIC WEST, NEWLY DECORATED 5-bedroom house. Owner to occupy basement. $400 month, hydro, water included. Children, pets welcome. 383-0282.

IN NANAIMO LOVELY 4 BEDroom home, fireplace, full basement, central location, $275. Available July 15. References required. 382-5713 days, 388-4958 evenings.

MODERN 3 BEDROOM HOME, rural pastural acreage, near Wallace Dr. Durrance junction. Available September 1st $400. Reply to Victoria Press Box 14.

HANDYMANS SPECIAL

3 bedroom home, at 634 Dupplin Rd., Mayfair shopping centre, bus stop, within easy walking distance. 479-1102 for more information.

211 HOUSES TO RENT FURNISHED

ONE-BEDROOM CONDOMINIUM to sublet for 6 to 8 months from September 1. Prefer older person, non smoker. Sorry no children or pets. Near ocean, park and downtown. $220 a month. Phone 386-9174 after 6:30 p.m.

AVAILABLE JULY 18, TO SEPtember 18, 3 bedroom, 2 bathroom, beautiful Oak Bay area, garden, $400 per month, Utilities included. No pets. References required. 598-2173.

3 BEDROOM HOME GORDON Head. Adults. August 1 to 30th, $450. 477-6885.

212 HOUSES WANTED TO RENT

3 OR 4 BEDROOM HOME FOR September and October (August optional) Needed by reliable professional Victoria Family with 3 children. Gordon Head area preferred, Will care for your home and grounds, local references. Any leads appreciated. 477-8007.

CLERGYMAN (RET'D) AND wife seek 2 or 3-bedroom house (with stove and fridge) for long-term rent. Basement, garage and yard desirable. Will treat property as their own. Can take occupancy during week of 27th of July. Please phone 477-8532.

TWO RESPONSIBLE WORKING women require 2-bedroom house or duplex. Aug. 1. Approximately $250. Willing to do minor repairs and gardening. 384-8944 after 6 p.m.

WORKING MATURE UVIC STUDENT with wife and 1 child wishes nice clean house or duplex. Excellent references. Lease acceptable. $200 range. 384-3317.

PROFESSIONAL PERSON LOOKing for house or cottage to rent and-or caretake not more than 40 min. drive, from Central Victoria. 386-0349.

PROFESSIONAL MAN NEEDS duplex, house or apartment by August 1. Privacy, away from traffic noise. Up to $200. Phone Gerry after 6. 658-5896.

WANTED: SEAFRONT CABIN for 2 weeks, commencing August 12, 1975. Contact Mr. Dick Cailes, Box 6127, Fort St. John.

2 TO 3-BEDROOM HOUSE OR apt. immediately, or August 1, 3 teenage children central. 383-4452 or 598-6219.

ACCOMMODATION IN FAIRfield, James Bay area, desired by professional couple with small dog. 658-8917.

RESPONSIBLE YOUNG WORKing couple would like small house or suite in house. Have no children or pets. Have references. 384-3985.

RESPONSIBLE YOUNG MARried couple with well-trained Doberman would like to rent house in Victoria area. 479-8014.

3 - BEDROOM HOUSE, ROCKland area. Responsible working women. 387-5321, Terry, till 4:30; evenings 386-6929.

ARE YOU LOOKING FOR A tenant who will take good care of your house and pay the rent on time? 388-7178.

REQUIRED BY AUG. 1, 2 OR 3 bedroom home, University vicinity, References. 2 single men. 595-0119, 595-0182.

MARRIED COUPLE DESPERately need rural house or cottage to rent. 479-4128, Pat or Marion.

UVIC BIOLOGIST AND WIFE Require small house by Sept. 1. Rent up to $250. 652-1826 before 10 am.

SMALL FAMILY, NON-SMOKERS need flat or house, any location. 384-2154.

WANTED HOUSE SUITABLE for small daycare with enclosed yard. 477-1189.

215 HALLS, WAREHOUSES, STORES AND OFFICES TO RENT

AVAILABLE JULY 1, 1975 — Commercial office space for rent on Island Highway in Parksville, large bright offices, approx. 750 sq. ft. Parking available. Call NANAIMO REALTY (1968) LTD. (PARKSVILLE) — 248-6167.

AVAILABLE IMMEDIATELY

Approx. 1300 sq. ft. of retail-commercial space. Across from Mayfair Shopping Centre. For further information call Don King, 384-1101.

PROFESSIONAL OFFICE SPACE available in new 2 storey air conditioned building. Fort-Richmond. 2 spaces, 450 sq. ft. 350 sq. ft. second floor, phone 385-7761. Attention Mr. B. Eales.

AVAILABLE SEPT. 1, 1800 block Oak Bay Ave. 2 private offices, and large reception area, total package, 600 sq. ft., bathroom, wall-to-wall carpet, private entrance, phone 384-4586.

WAREHOUSE-SPECIAL-SHOP 915 Mason St. with 3 hoists. Formerly home of Capital Radiators. Call, 384-2851 days, 479-1102 evenings.

WAREHOUSE AREAS AVAILable. Rates from $1.65 per sq. ft. Two 300 sq. ft., one 3700 sq. ft., one 2500 sq. ft., 242 Mary St. Phone 652-1942 or 656-4945.

ON MCKENZIE NEAR SHELbourne, 1,000 sq. ft. in new building, carpet, air conditioning, off street parking. Occupancy August 1st. Call 388-4741, evenings 477-6479.

WANTED

Workshop with retail area, between 1600 and 2500 sq. ft. with occupancy before November 30. 382-5313 or 479-3436 after 6 p.m.

TWO 2ND FLOOR PREMISES, 660A, 666 Herald St. Approximate floor space 1200 sq. ft. each. After 4:30 p.m. 384-5651, before 3 p.m. 592-9804. Attention Philip Lee.

800 SQ. FT. AND 1,100 SQ. FT. New offices available immediately. On Dunedin ½ block off Douglas, call 388-4741 Evenings 477-6479.

ESQUIMALT LEGION AUDITORIcm, large modern facilities for weddings, banquets, meetings. 386-7635.

435 SQ. FT. OFFICE SPACE, PRIvate entrance, new building, free parking, $340 per month all inclusive. 386-7571.

RETAIL STORES FOR RENT

Retail units available in the mall at 720 Yates St. For information call M.E.P.C 383-4168.

OFFICE, SHOW ROOM AND warehouse space in high traffic area. Ample parking. Phone 388-9524 or 656-4894.

8000 SQ. FT. COMMERCIAL warehouse space, second floor, freight elevator, controlled access. 382-2186, 8-5 p.m. Mon. to Fri.

OFFICE SPACE, AIR CONDItioned, carpeted. Gorge Shopping Centre Ltd., 388-5812.

STORE FOR RENT CORNER Cook and Pembroke, please call 658-8315.

215 HALLS, WAREHOUSES, STORES and OFFICES TO RENT

For Lease

1,000 TO 4,000 SQ. FT. OFFICE SPACE — CNR. DOUGLAS AND HILLSIDE — NEWLY RENOVATED — ELEATOR — AIR CONDITIONED — EXCELLENT PARKING —

Plus

TWO STORES ON GROUND FLOOR — 2,200 SQ. FT EACH — SUITABLE ALSO FOR OFFICES —

EXCELLENT ACCESS TO BUILDING FROM BOTH FRONT AND REAR.

CONTACT S. VENNARD OR JOHN SIMPSON 656-5566 BELMONT MANAGEMENT LTD.

FOR LEASE

By the Month Or Long-Term

750 sq. ft. — heart of city — excellent parking available — presently four separate offices, plus storage — take all or any part. Price $5.00 per sq. ft. Secretarial and phone answering services can be arranged.

Contact JON DAVIS 386-2437 anytime PACIFIC STRATA SERVICES LTD.

Park Pacific

PROFESSIONAL OFFICE SPACE available in new five storey concrete, fully air conditioned and carpeted building on Quadra Street near McKenzie Avenue with abundant on site parking. Architect designed interior layout and decor provided.

Park Pacific Apartments Ltd. 388-5491

APT. ZONED 24,000 SQ. FT.

Esquimalt corner location. Suitable for strata-title or apartment. Two existing houses now providing revenue. This is a good location on transportation and within easy reach of downtown. For more information, please call

BILL HORAN 385-7761 24 hrs. 477-1287 Res.

D. F. HANLEY AGENCIES LTD.

Harbour Towers

LUXURY PENTHOUSE OFFICE —available Sept. 1st. $550

Contact Harbour Towers 385-2405

OFFICE SPACE COOK MEDICAL BUILDING

1175 Cook St. Approximately 1240 square feet, ground floor, for lease at reasonable rent. Enquiries to I. E. Griffiths, The Metropolitan Trust Company, 544 Howe St., Vancouver. 688-0251.

WAREHOUSE AND OFFICE

FOR RENT 300 sq. ft. Office Space (separate offices) and 700 sq. ft. Warehouse Space together or separately. Personal Telephone Answering Service included in Rent. Office — $125-Mo. Warehouse —$175 Mo. Phone Jim Webber, 382-7276 or 658-5977.

TOWN & COUNTRY REALTY

PRACTICAL OFFICE SPACE

Large house, remodelled to suit modern office demand. Located at 601 Kelvin directly across from Farmer Construction headquarters, Johnson Terminal and the major Douglas St. ICBC claim centre. Ideal for insurance corporation branch office. Call 384-2851 days, 479-1102 evenings.

OFFICE COMMERCIAL BUILDING

628 Dupplin Rd. 1 block west of Woodward's. Bottom floor suited for light industry. Has 2,700 square feet of space. Top floor is a very complete office, has 2,100 square feet of space. Abundant parking. Fast access. Call 384-2851, 479-1102 evenings.

400 SQ. FEET

PRIME OFFICE SPACE DOWNTOWN Ground Floor Adjacent to the new Government Street Mall. Includes Wall-to-Wall Carpet. Air conditioning, Heat and Light.

Rent $265.00

B.C. Land and Insurance Agency Ltd. 530 Broughton Street 388-5555

FOR LEASE

Well located in a rapidly developing area (Quadra-McKenzie) attractive new building. 880 sq. ft prime retail-commercial space with ample on site parking.

Kelly Nemeth, 477-4641 National Trust Co. Ltd. 595-2961

1000 SQ. FT. WORK SHOP OR studio space in commercial zone, rent negotiable. 383-1905.

CLEAN, DRY STORAGE SPACE available. Suitable cars, furniture, 598-3405.

LARGE, WELL-LIGHTED STUDIO to sublet, downtown, 1300 square feet, $100 per month. 384-5576.

233 MORTGAGE LOANS AND INSURANCE

ROBERTS INVESTMENTS & MANAGEMENT LTD. 702-1175 DOUGLAS 388-6691

$$$$$$ MONEY FOR ANY WORTHWHILE PURPOSE —Building—Interim Consolidation. — Refinance. Call now for quick confidential service. D. H. MacGILLIVRAY 388-6691

1st MORTGAGES FROM 11 PER CENT, 2nd AND INTERIM FROM 14 PER CENT CONTACT P. R. BROWN & SONS LTD. 762 FORT ST. 385-3435

1ST MORTGAGES FROM 11 per cent 2nd Mortgages from 16 per cent Rae Investments 388-7891 Eves. 477-3886, Mr. Stuber

$500,000.00

Available immediately for interim financing of construction or development. Also conventional second mtges. 20 year amortization, 15 per cent.

R. M. GEDDES PRINCIPAL PROPERTIES LTD. 4088 Shelbourne St. 477-9514 days 477-6430 eves.

HAPPY WITH YOUR MORTGAGE?

If you are, that's great! If you think it could be improved give me a call. PATRICK C. PARKER 386-3128. J. D. Bosdet Ltd. Suite 120 727 Johnson St.

NEED MONEY?

For consolidating debts, buying a home etc. Enquire about second mortages. Trans-Island Financial Services. 383-4563.

Funds available immediately for 1st and 2nd mortgages. Contact: david burr ltd. 655 FORT ST. 384-9335

233 MORTGAGE LOANS and INSURANCE

We Specialize in FINANCING LAND DEVELOPMENT

APT. SITES

ACREAGE OR SHORT TERM HOLDINGS

1st or 2nd MORTGAGE LOANS

ANYWHERE IN B.C.

CASH VALUATIONS ON EXISTING MORTGAGES OR AGREEMENTS GIVEN WITHOUT OBLIGATION.

COURTESY TO FELLOW BROKERS

PHONE COLLECT TO L. THOMAS AT OR 478-1720

Douglas Hawkes Ltd.

990 Blanshard St.

(OFFICE) 384-7128 (RES.) 595-7165

1st—2nd—3rd MORTGAGE LOANS

NO BONUS
NO DISCOUNT
NO HIDDEN CHARGES

Examples	
Borrow	Pay Monthly
$ 2,500	$ 31.86
$ 5,000	$ 63.71
$10,000	$127.42
$15,000	$191.31

15-year amort. — 5-year term

No amounts too small or too large

Highest prices paid for existing mortgages or agreements

Interviews in the privacy

Money immediately available

W. A. (Bill) Hodgson

385-4528 24-hour service Byron Price and Associates Ltd.

COMMERCIAL MORTGAGES

It has come to my attention that a large investor has recently freed up a considerable amount of money for INTRIM FINANCING and I'm talking in the MILLION DOLLAR RANGE. Obviously I can not give all the details in a small ad like this, but a phone call — IN STRICTEST CONFIDENCE OF COURSE — Will arrange an appointment and then we can talk terms.

PATRICK C. PARKER 386-3128 J. D. Bosdet Ltd. Suite 120-727 Johnson St.

NEED MONEY?

First, Second or Third Mortgages available based on market value. Free evaluation on your home or land. Call ELLWOOD NAULT, 388-4150 or OLYMPIC REALTY LTD., 385-5741

MORTGAGE FUNDS AVAILABLE FOR FIRST MORTGAGES AT 12%, SECOND MORTGAGES AT 15% AND INTERIM FINANCING. FOR DETAILS CONTACT MR. McKENZIE 386-7521, BOORMAN INVESTMENT CO., LTD. 1111 GOVERNMENT ST.

234 MORTGAGES FOR SALE

Mortgage Money

Private and institutional funds available for all types of mortgage financing. Buying a home or refinancing for investment or to pay off debts. Mortgages and agreements bought and sold. KAJ JACOBSEN 382-9191.

Real Estate Division Canada Permanent

18 PER CENT

Some excellent 1st and 2nd year term, interest monthly, mortgages available, commencing in next two weeks. Inquire now.

R. M. GEDDES PRINCIPAL PROPERTIES LTD. 4088 Shelbourne St. 477-9514 days 477-6430 eves.

HAPPY WITH YOUR INVESTMENTS?

If you are, that's great! If you think they could be improved — give me a call. PATRICK C. PARKER 386-3128. J. D. Bosdet Ltd. Suite 120 727 Johnso St.

SECOND MORTGAGE, flourishing, Parksville, commercial property. 15% interest rate with 35% equity base, one year proven payment record. Call Miss Dunn at 592-2938.

235 WANTED TO BORROW

Funds Required

Private funds for first and second mortgages, interim and development financing,chattel mortgages, long and short term financing. High interest. For additional information please telephone Mr. Van Veen 384-8038.

WANTED: FINANCING FOR chattel mortgages on plants and secured by long term product sales contract. Mortgages vary from $20,000 ro $250,000 with 5 to 7 years payouts. Call 595-5616.

INVESTORS WANTED

Earn between 4% and 10% per month on guaranteed investment. Minimum required $18,000. Contact Mr. D. Lewis, 383-6013.

WANTED

Private investors to buy high interest loans. Phone H. Burrows for more information. 478-9912.

$400,000 CASH

To buy dairy farm. Small % payment, monthly payments must be left flexible. Victoria Press Box 19.

240 BUSINESS OPPORTUNITIES

LICENSED RESTAURANT

Renovated and brought up to date. Revenue increasing weekly to what is a going business in centre downtown, top traffic area. Investigate your future with me today. Call:

I. G. LIDSTONE 388-4271 595-2154
J. H. WHITTOME AND CO. LTD.

Challenge for Game Hunters!

Guiding territory business. Exclusive commercial hunting ground for grizzly, brown and black bears, cougars, etc. Excellent clients ready to look for coming season! Kootenay District. Call Donnalee. 386-3231 595-8703 BLOCK BROS REALTY LTD.

SPECULATE AND PROFIT

Buy this 50x125 lot within the 4½ mile circle (off Interurban Road) for $7,000 and sell it in a few short years for $20,000 or more. Holding property cannot be built on now. Call:

GLEN McGREGOR 384-8001 477-3675 THE ROYAL TRUST

WELL-ESTABLISHED DOG grooming and clipping parlour in Victoria for sale. Offers considered only from experienced person or person willing to be trained by present owner. Present owner will stay on for limited period of time to ensure smooth transfer. Reply Victoria Press Box 5.

BUSY SERVICE STATION FOR lease. Low investment. High return. No equipment necessary. 382-5432 7-4 p.m.

OR SALE: FISH AND CHIP OR estaurant equipment. 382-3041 fter 7.

240 BUSINESS OPPORTUNITIES

Outstanding Opportunity

for recreation-sports oriented person to supervise established local retail dealers' activities year round.

NO SELLING INVOLVED

Very profitable wholesale override income paid weekly. $8,214.00 investment secured. Full training provided. Mechanical or some boating experience preferred. If you think you would be willing to work hard, (START PART TIME) for a year or so towards an early secure retirement,

PHONE COLLECT IMMEDIATELY 604-689-7531 Maureen.

RUSTIC POTTERY AND HANDCRAFT GALLERY

in choice downtown location. Statements show 100% net profit increase from 1973 year to 1974 year. Excellent future potential. Priced to sell at $21,900. For further information please contact KENT MACLEOD 385-7721 595-4273 GARDNER REALTY LTD.

BUY A BUSINESS!

I have several good paying business opportunities.
No. 1 Printshop and home, $98,000.
No. 2 Highly profitable glass business, $30,000.
No. 3 Big restaurants, both in Vancouver and Victoria, $35,000 to $92,000.
As ALL of the above are quite confidential, a PERSONAL discussion will be required. NO complete information by telephone.
Call: John Bishop, 384-0581
Wills and Winnenberg Realty Ltd.

Development Potential

3 properties. B and C are commercial zoned, A is residential giving total of 3492 sq. ft. Business premises on property, also a home. Price $249,000 further information call SID HASLAM 477-1994 or GRAY LAITE 656-5267.

Canada Permanent

SIDNEY "GOLD MINE"

Busy Restaurant with 1 bedroom attached living quarters, separate garage and storage on its own lot. 50'x120'. The business supports a family of 4 with a full staff. Profit and loss statements available. Only $55,000 FIRM. Call SUE WARKE or COLIN WEYLER 479-7725 or 592-4961 ISLAND PACIFIC REALTY.

SHOPPING CENTRE

Consists of Ice, Grocery Store and Coffee shop both fully equipped. Leased garage. Good 3 bedroom home. All on approx. 1 acre. This is one of a kind no competition and heavy traffic. So take over at once call MR. MCKEAGE 479-5868 or ISLAND PACIFIC REALTY 388-6231.

RETAIL MEATS, GROCERY

Well established market. Sales over $275,000 annually. Includes modern building, 3,000 square foot sales area. Full line of equipment. 2 bedroom home on 1 acre view lot. Full price $130,000 plus stock of approximately $25,000. 478-3424 478-4141

Downtown Business Area

Large Victorian Duplex in A-1 Condition on Landscaped Commercial Lot — Ideal for Offices — Shops — Realtor — Bank — Mortgage Company — Appliances — Restaurant — Guest House or Pub. $150,000. — Terms — Owner. 385-5150.

CASH RETURNS

Own your own video cocktail table game. Many excellent locations available now. You need good credit and a need for extra cash immediately. This is an extremely lucrative venture for the early investor. All inquiries confidential. Call 253-6681 or drop in to 1777 Venable Street, Vancouver, for a demonstration.

IS YOUR EYE ON PROFIT?

Abandon your job and purchase this high profit cafe in a prime location. Asking $15,500. Good, financing. MLS. Call: G. FINNIGAN or G. NICHOLLS, 388-6231, 479-1040, 598-7689. Island Pacific Realty.

LOOK

A real opportunity for a self-starting man or woman. Complete set up of used ready-to-wear store. Priced to sell at $4,000.00. For details call Grant MacFarlane, 386-3585 anytime. Victoria Realty Ltd.

SPECIALTY RESTAURANT

with marvellous future. Information given to qualified buyer only. $53,500. 595-5171 THE ZIEGLERS 592-1768 CANADA TRUST CO.

REAL ESTATE

Long established broker (with downtown office, parking etc.) has other real estate ownership interests — will sell shares (on terms), and will act as a nominee to a group of salesmen (or ladies) wishing to establish an agency. 382-4312 (eves. 477-4662).

GROCERY

Excellent opportunity to locate in a growing area near Victoria. 6,000 sq. ft. building with good lease available. For further information contact:

ALMER OLSON 384-8001 THE ROYAL TRUST CO.

BEAUTY SALON, 3 STATIONS, 4 dryers, 2 sinks, excellent area and clientele, selling due to illness. A steal at $5,000. You need not be a hairdresser to own. No triflers please. Phone after 6 p.m. 479-3614.

DISTRIBUTER WANTED BY NAtional company for distribution of carpet cleaning equipment and chemicals on Vancouver Island. Prior experience in the maintenance field preferred, please reply Victoria Press, Box 892.

TRANSPORT COMPANY INcluding all equipment, stock, operating authorities for B.C., Alberta and U.S.A. Prospective buyer requires substantial capital. Will consider real estate in trade. Reply Victoria Press, Box 890.

CORNER GROCERY

Central Vancouver Island. New equipment. Room for expansion. Spacious 2-bedroom suite. Sales $117,000, asking price $63,500. Down $8,000 plus stock. Phone 245-2741.

FRANCHISE CHAIN OF SMOKE and news shops has two openings, Ladysmith and Cloverdale. $18,000 returns, $1100 month. All stock guaranteed. Bankers hours. 245-7033 during business hours.

FAMILY GROCERY

Gross $185,000, 4-mile circle, lots of potential, asking $14,000. Call B. Leduc, 386-8401 or 652-3301. R. Douglas Agencies Ltd.

QUALICUM BAY, SMALL GROcery, gift shop and fishing tackle store. Plus outside concession, living quarters, $5000 plus stock. 757-8711.

OPEN A TRAVEL AND INSURance agency in your district on home occupation license. Good opportunity for retired person. 382-4887, after 5 p.m.

INVESTORS WANTED

Earn between 4% and 10% per month on guaranteed investment. Minimum required, $18,000. Contact Mr. D. Lewis, 383-6013.

ESTABLISHED MUSIC STORE

By owner. All I want is stock cost! You can have business for free. For information call 385-4842.

CLASSROOM AND FACILITIES available for Day Care or Kindergarten. Contact M. Aaston at 598-8664. 386-9804. 388-1695.

240 BUSINESS OPPORTUNITIES

Up-Island Resort

100 ft. of beautiful sandy beach—21 trailer hitches—duplex, both sides fully furnished—small general store, fully equipped—owners 60 ft. mobile home, this beautiful treed property ready for a busy season is located convenient to two trout filled rivers plus being in one of B.C.'s best salmon fishing area's. This fine property selling only at $129,000. Please dial Cliff Stretch to view at 479-1667 or 592-3969.

J. H. WHITTOME & CO. LTD. ROYAL OAK BRANCH.

Walt & Hedekor HOMEFINDERS REALTY LTD

PIZZA RESTAURANT—DUNCAN

Well established going concern. Real money maker! Up to date equipment throughout, tasteful decor, easy to handle setup. Wine and beer licence. P and L and inventory to serious prospects. Please call RON MATHEWS at 746-4154 or 748-2360.

GROCERY STORE

Thriving grocery and produce business located near Victoria. Sales increased $56,000 in 1974 over 1973 — increase this year running about $5,000 per month. All cash business and modern refrigerated display equipment thoughout. Also large new greenhouse. Situated on one-acre of land — room for expansion. Modern 3-bedroom home at rear with full basement — 12x15 living room with fireplace, modern electric kitchen with eating area. Ideal family business. Full price $150,000 plus inventory. Vendor prepared to carry some paper. For further information call:

Bob Gibson Res. 658-5153 Henderson Realty Ltd. 385-9741

EXCELLENT

Country Dining Room Cafe and Gasoline Sales. Valuable large commercial corner location. Many opportunities for expansion. Call:

384-8001 RON BLACK or BILL JENSEN THE ROYAL TRUST CO.

TRAILER PARK AND CAMPSITE

South of Parksville — 21 acres on the beach — 20 mobile home sites and 94 overnight campsites. — some paved roads — service building. It's own water and sewage systems. A great opportunity for the development of a resort hotel, etc. Offers of $575,000. 384-8001 JOHN MORRY 592-9770 THE ROYAL TRUST CO.

PACIFIC RIM NATIONAL PARK

Excellent owner operator or investment property. Marina-lodge, charter fishing boat, service station, cafe, or retail space. 3.69 acres. Room to expand to cabins or motel. Good mortgage. Priced to sell at $325,000 including all stock and equipment. Reply to Victoria Press Box 10.

INVESTORS

Downtown office building — fully leased. 60 suite apartment — excellent location. Tremendous motel concept. For information on any of the above call Larry Wagner (on pager) 386-3231 592-0121 BLOCK BROS. REALTY LTD.

TO LEASE. LIGHT INDUSTRIAL heated workshop, 2400 sq. ft. Keating area. Days 479-8131, evenings 652-2291.

244 REVENUE PROPERTY

FIVE-SUITE APARTMENT (Not a Conversion) $89,500

This well located property is made up of 4 - 2 Br. and 1-1 Br. suites. It has a water view from each apartment and is close to all amenities. The gross income is $9,622. And has good financing. If you are looking for revenue property, or wish to use your home- as equity, be sure and see this. For appointments to view call.

384-8124 JOHN F. COLWELL 592-9828 PEMBERTON, HOLMES LTD. 1000 Government St.

SIDE-BY-SIDE DUPLEX

Separate basement, 2 bdrm. each side, LRs with FPs, immaculate condition, rents $300 each, asking $68,000. Will consider trade on land or house.

ALSO

U and D duplex in excellent condition, 4 bdrms. upper, 1 bdrm. suite lower level, separate entrances, rental upper suite rents $238, asking $65,000.

RUSS FITZSIMMONS 386-3231 477-2412 BLOCK BROS. REALTY LTD.

ISLAND HIGHWAY 4-PLEX. MOTEL ZONED.

REVENUE PROPERTY four-plex, situated on .8 of an acre. Unit consists of three 1-Bedroom Suites and one 2-Bedroom Suite, with 4-stall garage and outside parking as well. ASKING $118,400. For more information please call:

O. DOUGLAS OR E. WILKINSON 382-4251 anytime RITHET AGENCIES LTD. 714 FORT STREET, VICTORIA

DUPLEX SIDNEY WANTED—

2 young couples, excellent opportunity to purchase 5-year-old duplex — where else could you get 3 bedrooms, full basement, large lot for about $35,000 each. If this interests you — give me a call:

CONNIE REYNOLDS 384-8001 477-8914 THE ROYAL TRUST

DELUXE 3 SUITER

This superb conversion is the type you would like to live in yourself, character and charm, good area, quiet street, separate entrances, self-contained, wall-to-wall, vanity baths, fireplace in one, excellent tenants and a trouble-free sound investment, excellent revenue, $68,500. C. Warren, 385-5113 or 384-9798. Frank Beamish Realty Ltd. M.L.S.

APARTMENTS

FIVE RENTALS income approx. $900. Mo. DOUBLE Lot Nr. Jubilee Hospital. Very attractively renovated — Price $93,000.

FIVE RENTALS commercial zoning TWO older homes with almost $900-Mo. income. Ideal for small office Bldg Located Nr. Quadra and Cormorant. Price $95,000.

John Bishop 384-0581 (24 Hrs.) Wills and Wonneberg Realty Ltd.

TRIPLEX $55,700

Nr. Jubilee Hospital. Good pleasant area. Bright sunny suites all self-contained. Large yard and plenty of parking space. Call now, Connie Weyler or Sue Warke, 388-6231, Island Pacific Realty.

SMALL DUPLEX

Up and down duplex in light industrial zone. Fair return now and good future potential. Firm price $39,000. Half cash will handle.

HENDERSON REALTY 385-9741 HUMPHREY GOLBY 592-6730

DEAL OF THE YEAR

10% net on investment. Large 10½% first mortgage. Can be strata titled. Exempt from rent control. Brand new building in premium area. Vendor may carry second. $74,500. 592-6625 or 595-0847.

CHARACTER DUPLEX, LOWER Rockland area. Carpeted, fireplaces, courtyard, patio. All appliances. Two bedroom units. Gross yearly $8460. A sound investment in this area at $79,500. 477-5295 (ECO)

244 REVENUE PROPERTY

STRATA TITLED BRAND NEW SxS DUPLEX

Quality constructed strata titled duplex with 3 neirooms each side, dining room, livingroom, 1½ baths, w-w carpet, carport with storage shed. Exterior is combination of cedar and old brick tha blends well with its charming surroundings in a quiet area close to Fleming Beach, schools shopping and recreational facilities. Priced at $49,900 each or $99,800 for both sides. Exclusive with:

RICK KINNIS Res. 477-9394 Bus. 386-6796

SxS DUPLEX 3 YEARS OLD

Exceptional value. Each side has 3 bedrooms, full high basement with R.I. plumbing for development of in-law suites, plus plumbing for washer and dryer up and down. Close to schools, shopping, recreation facilities, transportation. Asking $78,900 for this sound investment.

BILL SIDHU Res. 477-5382 Bus. 386-6796

WESTMONT REALTY LTD 386-6796

DUPLEXPERT

Last year I sold 13; eight so far this year, priced from $35,000 to $120,000. I have a long lost of eaged buyers, so list with me and SELL, SELL, SELL. For action and evaluation call: GLENN NICHOLLS, 388-6231.

SIDE X SIDE

On half acre, $78,900. Near Thetis Lake. 3300 sq. ft. 3-4 suites. Fantastic financing, building is only four years old. Rush on this new MLS.

GORDON HEAD SIDE-BY-SIDE

Three bedrooms each side, excellent area. Large lot. $79,900. MLS.

GLENN NICHOLLS 388-6231 Island Pacific Realty

Western HOMES Ltd.

REVENUE-STARTER

This house contains two suites, the upper is rented for $175 per month. The lower is owner-occupied, but could rent for $250 to $275 per month. The upper suite is one bedroom, fully self-contained with separate entrance. The lower suite is two-bedroom, living room, dining room, kitchen, 4-piece bath. Excellent condition, nicely landscaped. Good investment. (MLS). $44,900.

Bill Wilson 386-3494 (24 hrs.)

NOW GET THIS!

A large charming Oak Bay house that has been divided into 3 flats with monthly rentals totalling $443.00. Main suite downstair has living room with fireplace, dining room and one bedroom. Other suite downstairs has living room with fireplace, bedroom. Upstairs a two-bedroom and living room suite — all have kitchens with appliances and bathroom. Numerous possibilities especially living in one flat and renting out the other two.

All this for — ARE YOU READY? — $63,500. MLS. Phone LAURA POWERS at 593-3321 or 595-8040 for appointment to view.

JACK MEARS OAK BAY REALTY LTD.

REVENUE PROPERTIES

26-Suite modern block, large suites, asking $365,500.

2 stores with 11 suites, Quadra-Hillside, asking $218,000.

One 5-suite and one triplex conversion, both in prime Fairfield. Asking $78,000 and $62,000.

We have 3 excellent R-3 sites in prime Fairfield. For details on any of these properties call Graham Ireland or Wayne Butterfield at C.N. Montague Co. Ltd., 384-9318 (24 hrs.).

DUPLEX $44,900

Make an appointment to see this up and down revenue property, close to schools and Hospital. Collect $200 from the upper suite and live in the lower 2 brm suite. Call BRUCE WILKIN 598-8366 or 592-2407.

WHYTE AND GOWER OAK BAY PROPERTIES LTD. 2227 Oak Bay Avenue

S x S DUPLEX

605 — 607 MICHIGAN ST. Close to Parliament Bldgs. 2 bedrooms each side; living rooms have fireplaces; kitchens have bright eating areas. Rents $500 per month. Existing $40,000 mortgage can be assumed. Good value at $53,900. Please do not disturb tenants. Call CLIFF SALMOND at Gardner Realty Ltd., 477-3626 or 385-7721.

4 SUITES CLOSE TO THE SEA

Excellent rental area, 1 block to ocean and 2 blocks from Beacon Hill park. Completely remodelled into fully modern 1-bedroom suites. Excellent tenants — revenue over $10,000. Please call:

477-0191 BARBARA LIEBENAU 479-8389 Royal Trust Real Estate Dept.

3 SUITES JAMES BAY

An older, very solid building with fair amount of renovation just completed. Three 2-bedroom suites with total rents of $610 per month. Assume existing mortgage. Full price $55,900. M.L.S. Call FRED JACKSON, 386-2955 or res. 477-2537, Mayfair Realty.

James Bay Tripler

3-1 Bdrm., self-contained suites within walking distance to town. 2 storage sheds and carports, for further information and appt. to view call HEATHER GAMMON 382-9191 or 478-2607.

Canada Permanent

4-PLEX

In Esquimalt in top rental area, 4 units with L.R., large kitchen, stove and fridge, one bedroom, 4 pce. bath, $718 per mo. income. $42,000 financing. Call:

I. G. LIDSTONE 388-4271 595-2154 J. H. WHITTOME AND CO. LTD.

GRACEFUL LIVING IN MAIN 2 bedroom suite containing large dining room with fireplaces and full basement with extra room. Compact and cozy. 2 bedroom upper suite, separate entrance. The whole is exceptionally well maintained overlooking park. $48,500. 388-6014.

OVERLOOK HARBOUR

Entrance from one half of this up and down duplex on Dallas Rd. and charge rent for the other. Separate entrances, meters and H.W. tanks. Reduced to $51,500. Exclusive. Don't delay!

LEVERTON REALTY 385-8012

Stately Victorian Duplex

In Downtown Business Area — Zoned Commercial — Lovely Landscaped Lot — $150,000. — Terms — Owner. 385-5150.

245 REVENUE PROPERTIES WANTED

YOUNG INVESTOR

requires triplex or fourplex, in any good area, showing a reasonable revenue. Up to $70,000. For quick action call BOB KOHLRUSS res. 598-7689 or 388-6231. ISLAND PACIFIC RLTY.

245 REVENUE PROPERTIES WANTED

DUPLEX WANTED 1-2 or 3 BEDROOM

We urgently require either side-by-side or up and down duplex. One side must have fairly large dining room and capacity for piano in living room. Prefer small lot with minimum requirement of maintenance. Please call our agent, ALBAN BOWES, 479-5693 or OLYMPIC REALTY LTD., 385-5741 anytime.

INVESTOR SEEKS OLDER apartment property, any size to $150,000. Private principals only. Please send statement to Victoria Press Box 3.

247 COMMERCIAL OR INDUSTRIAL PROPERTIES

CONSOLIDATED REALTY LTD.

NEEDED

Furniture store in heart of Langford's fast growing commercial precinct. May we offer for sale an ideal site for just such an enterprise. Consists of approx. ½ acre land (zoned commercial) access two streets, ample parking, plus 2 storey building approx. 2,000 sq. ft. each floor. View and make an offer on asking price of $190,000.

478-8316 Al. Peters 478-5992 Tom Duncan 477-2462

247 COMMERCIAL OR INDUSTRIAL PROPERTIES

2 Exceptional Buys

Both in Tofino village boundaries. This is a very fast growing area and shows a real need for development.

(1) 78 acres, asking price $500,000. Terms — $175,000. CASH BALANCE BY A-5, TRY 8 per cent. 30 acres has preliminary subdivision approval. Approx. 20 acres highway frontage, Tofino indicates commercial zoning.
Approx 28 acres Tofino indicates residential zoning including Trailer Park (real need) and multiple family.

(2) 3 lots plus foreshore rights. Commercial zoning, centre of inner harbour, (Marina), present income from property $600 p.m. Full Price $275,000.

For further information, please contact JON DAVIS — 386-2437 — anytime.

PACIFIC STRATA SERVICES LTD.

LOCATION, LOCATION LOCATION

$207,000

Located across from the city's newest district shopping centre, this property offers a small commercial building with two triple "A" tenants and a total of over 19,300 sq. ft. of land which allows considerable expansion. Frontage on 3 streets is an added bonus for easy access and maximum exposure.

R. I. MURPHY, 384-8124 PEMBERTON, HOLMES LTD. 1000 Government Street

PRIME DOWNTOWN COMMERCIAL PROPERTY

Over 25,000 sq. ft. frontage on two important streets, 1½ blocks from City Hall. Fully equipped concrete building 40'x80'. First time offered at

$295,000

Exclusive Agents

david burr ltd. 655 FORT ST. 384-9335

ZONED LIGHT INDUSTRIAL

1. Between Burnside and Gorge—14,400 sq. ft.
2. Between Blanshard and Douglas —14,400 sq. ft.
3. Between Douglas and Burnside —8,300 sq. ft.—ZONED WAREHOUSE-WHOLESALE.
4. Corner location in Saanich in the commercial district.

386-3231 Call Donnalee 595-8703 Block Bros Realty Ltd.

INVESTORS NEED

1. "R

250 HOUSES FOR SALE

WILLS and WONNENBERG REALTY LTD.
1318 Esquimalt Rd. 384-0581

OPEN HOUSE
SAT. 1-4
248 BEECHWOOD

This is a good family home, plus a legal suite or a good starter suite with a legal "house" suite for rent. Main suite has 2 bedrooms on main floor plus basement bedroom, 2 bathrooms, unfinished "rec" area in basement. Beautiful living and dining rooms, all with w-w, huge kitchen and enclosed sun porch. Upper suite can rent for $175, or live upstairs and rent lower suite for $350. You can't miss this one. Please see this. Try all offers to $61,500. MLS. For prior viewing call Phyllis Coutts at 384-0581.

SEE—BELIEVE

Quiet residential street across from light commercial zoned land. The home is SPACIOUS, NICE interior, separate DINING and main floor utility rooms. With the asking price of $42,000, you've got EXCELLENT ACCOMMODATION here and a GOOD HOLDING property. CAN YOU LOSE? MLS. Call RUBY REID anytime at 384-0581.

MOBILE HOME

3 bedrooms and a GREAT UNIT for only $16,500 already on location bu can be moved. Call C. R. WONNENBERG or RUBY REID for further information at 384-0581.

LEAVING CITY

If you can take traffic noise and want to be located near bus and shopping then call on this SOLID 2-bedroom easy-care stucco bungalow with basement. MOST contents included in the price of $39,900. MLS. Call RUBY REID at 384-0581.

ORCHARD GLENN

THE BEST IN ISLAND LIVING

Large lots (min. 84x100) on curved streets for the gardener. Close to 3 marinas for the fisherman, near two golf courses for the golfer and in the heart of orchard land for the country folk who just want away from it all.

The same quality, the same builder in a new neighbourhood.

Our Show Home will be open 3-9 weekdays — 1-4 Sat. and Sun.

Take the Pat Bay Highway north to Mt. Newton X Rd., turn left to East Saanich Road.
Call Anytime
Harry Atkey 598-1737
Bill McInnis 385-5347

Engineered Homes
19 Cadillac Avenue 385-6211

1656 Richardson
FAIRFIELD
$59,900

OPEN HOUSE

EVERY AFTERNOON, 1:30-4 P.M.
Except Sundays

UNTIL SOLD

This Immaculate 3- or 4-B.R. home is a real charmer. The finish and construction are of the highest quality and it is modern in every aspect. The basement is developed very tastefully and provides laods to additional space. The lot is 63'x171' and has both vegetable and flower gardens. There is nothing to do other than to move right in. COME AND SEE FOR YOURSELF. For private viewing anytime call:
JOHN F. COLWELL
384-8224 592-9828
PEMBERTON, HOLMES LTD.
1000 Government Street

JOHNSTON
REALTORS
APPRAISERS
385-2471
1306 BROAD ST. SINCE 1903

OPEN HOUSE
FRI., SAT. 2-4
821 VIOLET AVE.

Attractive 12-year-old stucco bungalow. Living room with hardwood floors, stone fireplace, compact kitchen and dining area. 2 bedrooms on main and one down. Garage in basement. Good lot overlooking park. Full odice $44,900. Mortgage funds available. Call 598-6143 or 385-2471—Johnston and Co. Ltd.

Kasapi Construction
BUY THE WISE WAY

Reasonably priced houses of various styles and prices near completion in preferred locations near the city and in Gordon Head. N.H.A., Conventional and private financing available from 10¼% interest and up. We guarantee our homes. 386-6191.

Kasapi Construction Co. Ltd.
538 Dupplin Rd.
Member Victoria H.U.D.A.C.

Byron Price
and Associates Ltd.
804 BROUGHTON ST. 385-2458

CITY
NEED 5 BEDRMS?

Have you a large family in need of 5 bedrooms? This 23-year-old bungalow home may solve your problem. Home has L-shape living room and dining room. Large family kitchen, 1½ bathrooms, full high basement with rec. room. Nicely landscaped lot with many varieties of shrubs. Immediate possession. Full price $52,000. Phone Victor Wong, 385-2458 or 479-6569.

KASAPI
Construction
TRADE OLD
FOR NEW

PLUS MONEY TO YOU

We can take limited used homes as trades in selling or building a new homes for you. We have homes in various good locations, nearly re to move into.
Also lots available to build on.
We offer long local establishment, Customer Satisfaction, H.U.D.A.C. Warranty.
Financing to suit your needs.
PHONE 386-6191
MEMBER VICTORIA H.U.D.A.C.

Investors
SYNDICATE
REALTY LIMITED
620 Broughton St. 386-7721

VIC HIGH
Five bedrooms, living room, dining room, large kitchen, large lot 50'x150', after 5 p.m. 595-0341.

2 CONVERTED MOBILE HOMES on floats. Selling cheap, $950 each. Reasonable moorage. West Bay Marina. 453 Head St., 383-3324.

SIDNEY REALTY LTD.
Serving the Saanich Peninsula
656-3928
Real Estate — Insurance

SIDNEY — $56,500
4-bedroom, by owner. 656-1866.

250 HOUSES FOR SALE

KNOWLES REALTY LTD.

CEDAR HILL
$53,500

17 years old, this 3 bedroom, full basement home is in excellent condition and offers full drive-in garage, numerous shrubs and flowers, screens for all windows plus rear yard balcony. The elderly vendors are forced to sell due to health reasons. To view or obtain details, phone:
Bill Knowles
384-8101 res. 656-3779

SIDNEY
$51,500

Owners transferred and must sell their 6 year old, 3 bedroom, full basement home with games room and 2nd bathroom down. Ideal location, close to Elementary School. This home has a fantastic kitchen that the whole family will love. To view call:
Bill Knowles
384-8001 res: 656-3779

GORGE AREA
$38,000

Older 3 bedroom, full basement home, close to beautification project on Gorge Road, is offered for sale as vendors moving to Fraser Valley. Remodelled kitchen with Crestwood cabinets, new flooring and suspended tile ceiling. 2 bedrooms plus sun room on main floor, 1 bedroom down. To view call:
Bill Knowles
384-8101 res: 656-3779

OLYMPIC REALTY LTD.
385-5741

OPEN HOUSE
3241 WICKLOW
SAT. 2:00-4:00 p.m.

URGENT SALE! Make an offer on this spotless, solid, charming, large 2 bedroom home plus extra room in large basement. Drive-in garage. Beautiful garden on extra large lot (200') in excellent location. Asking $48,900. M.L. 12792. Call DAN NASH, 477-2078 or 385-5741 anytime.

UPLANDS
RETIRED
NEWCOMERS

Welcome to Victoria and call me to see the perfect home for 2 people who enjoy privacy and beautiful garden on over ½-acre lot close to the sea in a prestigious area. House has 2 spacious bedrooms plus den or 3rd bedroom. Entertainment-size living and dining rooms plus lovely party room with 3rd fireplace. $115,000. Call LILIAN MCLEOD, 592-4968 or 385-5741 anytime.

FAIRFIELD
CLOSE TO SEA

Spacious older home on valuable lot — a stone's throw from the ocean, close in. Urgent sale, so present your offer on asking price of $49,900. MLS. Call LILIAN MCLEOD for particulars at 592-4968 or 385-5741 anytime.

BEAVER LAKE
AREA—VACANT
$43,900

Approved for large mortgage. Modern 2-bedroom bungalow with extra bedroom in part basement. Large lot with trees and shrubs. Living room with fireplace; electric kitchen; 4 pce. bath. Phone F. COLOMBIN, 385-5741 or res. 385-3033.

CLOSE TO TOWN

2 bedrooms plus full basement with recreation room. Separate dining room. Large family kitchen. Beautiful 50x160 ft. lot for the garden lovers. Asking $48,500. Call ELLWOOD NAULT at 385-5741 or 388-4150.

CHARMAN
PACIFIC
LTD.
608 Broughton St.
385-9765

THE BUY OF
THE WEEK
ESQUIMALT

Owners are moving to the Interior and will give quick possession on this two bedroom home with additonal one in the basement. Nice living room with fireplace and wall-to-wall carpeting. Family kitchen with eating area. New wiring and good plumbing — roof two years old, approved C.H.H.C. All this for $37,000, 9% mtg. MLS. Call
FRANK CARR
385-9765 592-3118

GORGE
WATERWAY
$58,900

OPEN HOUSE
1068 GOSPER CR.
SAT. 1:30-4:30

Only one minute walk to beautiful Kinsmen Park from this newly listed three bedroom, full basement, one owner home. Large lot, nicely secluded with mature shrubs. Very quiet street, safe for small children. Be the first to view, call Brian Butler.
595-5171 477-6534
Canada Trust

ON QUIET
CUL-DE-SAC

This new superbly built home on nicely landscaped treed lot in one of Victoria's finest residential districts. Spacious living rm. with slate fireplace, full dining-rm., 3 bedrms., 2 bathrms. plus family rm. From the sundeck tremendous views of city and mountain. Full bsmt. with rec. rm. bedrm. and workshop area, double carport and parking for boat or camper. For quick sale reduced $5000, price $99,500. To view phone
C. H. HOLLAND REAL ESTATE
620 View, 592-9784 or 477-8945

UPLANDS
Executive five bedroom home approximately ½ acre treed lot. Large living room, dining room, study with fireplace, four bathrooms, double garage, hot water heating, new wall to wall carpeting, draperies and dishwasher included. $115,000. Phone owner 656-3911, evenings 598-3188.

250 HOUSES FOR SALE

FOR SALE
Royal Trust

3400 DOUGLAS ST.
384-8001

OPEN HOUSE
2829 INEZ DRIVE
FRI. 1:30-4

Attractive 2-bedroom home at a price you can afford, $53,500. Assume the excellent existing mortgage — phone the listing salesman for details. Built-in 1942 the house is in beautiful condition with 1120 sq. ft. on the main floor, a separate dining room and full basement. Located in the picturesque Gorge area on an easily-maintained lot. MLS. For prior viewing call:
MERYLE HAYS
384-8001 658-5663

NEW LISTING

Strawberry Vale area on a quiet street — cosy stucco bungalow, cathedral entrance, living room, dining room, with sundeck off overlooking terraced garden — beautiful cabinet kitchen plumbed for dishwasher, 2 bedrooms on main plus 1 down, 4 pce. vanity bath on main plus 2 pce. in full high basement — fully insulated with electric heating. Asking $55,500. To view call:
JESSIE MCGRATH
384-8001

OPEN HOUSE
414 TAMARACK
SAT., 1:30-4:00

Move right in and place your furniture in this spotless 3½-year-old home. The main floor has three bedrooms, living room with fireplace, separate dining room and two bathrooms. Downstairs there's a family room with fireplace, rec. room, bedroom with ensuite and laundry room. All this in a lovely treed cul de sac on .24 acre lot. See it for yourself by phoning WALLY MILLIGAN. Full price only $64,500. MLS.
384-8001 598-2017

OPEN HOUSE
558 HURST
SAT., 1:30-4

This near-new family home just off Glanford is just fantastic. Located on a dead-end street. Only 2 yrs. old, ground floor entrance. Large living-dining room with fireplace, lovely size kitchen. 3 bedrooms with 2 bedrooms down, 3 full bathrooms. Rec. room with fireplace. Access off 2 streets. Asking $65,900.
PETER TER VEER
384-8001 479-1588

SOLD
SOLD
SOLD
SOLD

Just listed MLS and the best buy in South Oak Bay at $58,900. There are 4 good-size bedrooms (2 up and 2 on main), 4-pce. main bath and 3-pce. up — living room 17.6x14.6 with fireplace. Separate dining room, 12x12 — hardwood floors. Beautifully remodelled kitchen with new cabinets. Sliding doors onto a large sundeck — many fruit trees and berries in the well-landscaped 60x120 lot. Drive-in garage plus extra parking. Advance viewing with:
JOHN MORRY, 592-9770 or JOYCE MILLER, 598-3776 or office 384-8001. Better hurry on this one!

OPEN HOUSE
1697 FOUL BAY ROAD
FRI.-SAT., 2-4 P.M.

Drive, walk or take a bus but be sure to see this. It's like new inside. Well proportioned living room with new wall-to-wall over oak, unique fireplace. Fine dining room, modern kitchen and bathroom. Two good bedrooms, full basement and functional sundeck. $54,900. MLS
DAR GARSIDE 384-8001

OPEN HOUSE
FRI. and SAT., 1:30-4 P.M.
3326 WHITTIER AVE.

Quiet — beautiful garden — separate garage. Two bedrooms on main, nice living room and dining room, kitchen has good eating area and the whole house is in mint condition. Full high basement with large rec. room. Priced for quick sale. $49,900. Call:
GLEN or MARG McGREGOR
384-8001 477-3675

OPEN HOUSE
FRIDAY, 6:30-8:30
SAT., 1:30-3:30
2274 GREENLANDS, $89,500
2298 GREENLANDS, $92,500

Greenlands — your choice of 2 exceptional homes, both with cathedral entrances, wall-to-wall throughout, large master bedrooms with huge walk-in closets and your own 4-pce. bath. Exceptional main floor areas — one 1560 the other 1670 sq. ft. — plus full roughed-in basements for extra rooms, fireplace and 3rd bathroom.

GREENLANDS — where creative land planning leads to BETTER LIVING. Turn off Arbutus onto Ebony or Lexington and watch for signs. In attendance:
JEANNIE DEWHURST
384-8001 477-6040

TERRIFIC 5-BEDROOM
SPLIT-LEVEL HOME

Featuring huge sunken living room 24x28 with massive rock fireplace, raised hearth 14 ft. long, informal bar area, special lighting. Deluxe kitchen, open area dining room and family room comprise next level. Efficient kitchen has eating area, avocado built-in oven and countertop range with double fan and large chopping block, double S.S. sinks, built-in dishwasher, vegetable sprayer and wired for garburator, many cupboards and ample counter top. Sliding glass doors off family room lead to secluded back garden, patio, barbeque and fishpond. Upper level consists of 5 (FIVE) bedrooms. De luxe master bedroom has full large 4-pce. bathroom and large 4-pce. bathroom services the remaining bedrooms. Newly listed at $84,900. This home offers a delightful style of living for the larger family. Join me there for a pleasant tour.
CONNIE REYNOLDS
384-8001 res. 477-8914

FANTASTIC VIEW
SOUTH OAK BAY

This home was designed to take advantage of the panoramic view from almost every room in the house. An ideal family home. Large living room with slate fireplace. Good dining area, unique family room off kitchen, almost completely glassed in. 3 bedrooms and 1½ baths. Downstairs a large rec. room with fireplace and sliding glass doors opening onto a private patio, another bedroom or den, 3-pce. bathroom, and large bright laundry room. Asking $129,000. Really a pleasure to show. MLS Call:
MARG or GLEN McGREGOR
384-8001 477-3675

LOOKING FOR SECLUSION?

10 acres of choice land in Metchosin and a quality 3-bedroom home — 3 bathrooms — large living room with beautiful fireplace. Follow the sun with patio sundecks on two sides. Many interesting extras. $99,000. MLS. To view please call:
THE McGREGORS
384-8001 477-3675

1260 REVERCOMBE
$73,950, MLS

Fairfield, 3-bedroom, full-basement stucco bungalow. 60x160 lot, seaview, immediate possession. Call:
384-8001 STAN SAGE

SUPERB SEAVIEW!

Open post and beam plan with large windows, taking full advantage of the incredible ocean view. Perfect family home for the Colwood resident. Absolutely flawless inside and out. Rec. room with bar, den and ½ bath down. 3 bedrooms, 2 baths and new carpet up. $92,000 and listed exclusively with:
JEANNIE DEWHURST
384-8001 477-6040

250 HOUSES FOR SALE

FOR SALE
Royal Trust

3400 DOUGLAS ST.
384-8001

BEAUTIFUL BROADMEAD!

If you like Broadmead estates, and who doesn't, you definitely should see these two top-notch homes:
1 Seaview! Absolutely outdoorable, superb quality post and beam contemporary style surrounded by sliding glass doors and decks. 4 bedrooms in all, attractive kitchen — family room with acorn fireplace. Asking $128,500.
2 Appreciate value? Then come inside and see this deluxe home only for sale because of transfer. 3 bedrooms (could be four), 3 full bathrooms, more than generous proportioned living room and dining room, separated by stone floor-to-ceiling fireplace. Professionally finished den, library, rec. room. Without question an exceptional value at $95,000.
Competition cannot compete, with these outstanding homes listed with:
JEANNIE DEWHURST
384-8001 477-6040

THE REALTOR WHO BELIEVES IN BROADMEAD!

WATERFRONT! SECLUSION!

Plus an absolutely unique one-of-a-kind residence that will excite those seeking the unusual. 3.97 acres tucked away in the Metchosin area. 1½ storey with over 1600 sq. ft. on the main, comprising 2 bedrooms, 4 fireplaces, 1½ baths, den, family room, living and dining room. Tremendous potential upstairs. Other interesting possibilities include adding an In-law suite, studio or rooms of your choice above the garage. Playhouse, potting shed, greenhouse. This rare and interesting property is worthy of your inspection. Another quality home newly listed at $145,000 with:
JEANNIE DEWHURST
384-8001 477-6040

DRIVE BY 944 DUNSMUIR

Owner of this 4-bedroom home is waiting to go back to the Prairies and will look at any reasonable offer on the asking price of $44,000. Stove and fridge can be included and quick possession and maximum financing available. To view phone:
JOHN MORRY, 592-9770 or JOYCE MILLER, 598-3776 or Office, 384-8001

DRIVE BY
2276 VANTILBURG CRES.
COLWOOD BUILDERS

This lovely home has been sold subject to the sale of another property, however it is possible to take back-up offers so if this is the type of home you are looking for please give us a call and we can arrange viewing. Truly a lovely 3-bedroom split level. Large living-dining room with sliding doors opening onto a secluded patio and park-like surroundings. Rumpus and utility room on lower level. Well priced at $51,800. MLS 12765. View with:
JOHN MORRY or JOYCE MILLER
592-9770 384-8001 598-3776

SIMPSONS-SEARS
$45,000

Big, spacious 4-bedroom family home on quiet street. Large living room with fireplace. W-W, built-in bar area. Full basement, lots of closets. Owners moving up-island only reason for selling.
CONNIE REYNOLDS 384-8001

WESTMONT
REALTY LTD
27 CADILLAC
386-6796

OPEN HOUSES

1673 HILLVIEW
SAT. 1:30-4:30

De luxe home completely finished 4-bedrooms, separate dining room, 3 sets of plumbing, 2 fireplaces, large sundeck. 2800 sq ft of living area. An absolute must see and excellent value at $79,950. Exclusive with:
JOHN BUNYAN RES. 383-7777
BUS. 386-6796

1880 KINGS RD.
SAT. 1:30-4:30

Immaculate 4-bedroom home with many extras such as 1½ baths, modern kitchen, family room, rec. room, extra parking, fruit trees in private well-kept yard. Close to schools, shopping, transportation.
BILL SIDHU RES. 477-5382
BUS. 386-6796

1625 Hawthorne St.
SAT. 1:30-430

QUALITY THROUGHOUT. Three bedrooms, master ensuite, large living room and dining room, extra large kitchen. Full high basement easily developed. Priced right at $61,900.
DAVE TAYLOR RES. 384-2718
BUS. 386-6796

GOOD VALUE!

Older stucco 2 bedroom bungalow with well manicured 80'x133' lot. Home is in immaculate condition. Asking $40,000. MLS 12874
386-6796 FRED CARVER 598-2581

FOR THE BIG
FAMILY

Within easy walking distance to all schools and University. This is one of those rare 4-level split level homes. Perfect for the entire family. Located on a quiet cul-de-sac, it features 3, 4, or 5 bedrooms, 26' rec. room, workshop area, carpeted living-room with L-shaped dining room plus eating area in the kitchen. All this with a double entrance driveway and corner lot too! Full Price $69,900 with low interest mortgage. MLS.
386-6796 JOHN BUNYAN 383-7777

LITTLE STARTER
OR
RETIREMENT
SPECIAL

Located off Happy Valley Road on a quiet street, a 2-bedroom no-step home with new kitchen and dining area, living room with fireplace. Try your offer on $42,500. MLS 12602.
KEN WRIGHT RES. 598-2183
BUS. 386-6796

LARGE DOUBLE
LOT

2332 sq. ft. of finished living area with many extras like a den, family room with F.P., rec room, laundry room, 2 full baths double carport with extra parking. Lot is very well kept. Priced at $91,900. MLS
386-6796 RICK KINNIS 477-9394

$39,900

Newly decorated, only 15 years old. Situated in Langford with low taxes of only $341.00; 2 bedrooms; full basement, with lovely W-W carpeting. Full basement with development potential. Large lot (.26 acres). MLS 12869.
LOLA CLARK
386-2911 or
479-3010
Homefinders, Wall and Redekop

250 HOUSES FOR SALE

FOR
MORE
Real Estate
SEE
DISPLAY
Real Estate
Advertisements

Pages 7, 8, 9, 10 and 11

WHITTOME'S
706 FORT ST. 388-4271

VIC WEST
$48,500
In-Law Suite

Close to Banfield Park — this 3-bedroom split-level home must be seen to be appreciated. Only 7 years old with new wall-to-wall carpet in the 13x18-ft. living room and dining room. Also, eating area in nicely appointed kitchen. In-law suite has living rm. bedroom and kitchen, a 3-pce bathroom. Easy cared for 50'x120' lot with area for kitchen garden.
388-4271 JOE MANTON 382-5211

SIDNEY AREA
3-BEDROOM
$39,500

ATTENTION! Airport ferry personnel, this immaculate 3 B.R. No-step home, offers a cozy living room withopen FP. Sep. dining room, spacious modern kitchen lovely big lot, with gracious weeping willow. Exclusive with:
ROSELLE JACKSON
388-4271 598-1093
GERRIE HUTTON
388-4271 386-3927
J. H. WHITTOME and CO. LTD.

OPEN HOUSE
SAT. 1-4
815 Hockley Ave.
$37,000

FULL PRICE
2-bedrm. starter newly decorated in quiet area. Well treed lot with some fruit trees. Separate garage. A must for viewing if your in this market! Two weeks for possession. Call
JOHN WATERMAN
385-7761 24 hrs.

Check These Out!

1. 950 MCKENZIE AVE. $69,000; MLS. Do you need 4 or 7 bedrms? You can have either one in this large near new quality home on large lot, close in. Many, many extras make this an exceptional buy.
2. PARKINSON ROAD, PORT RENFREW. $17,900, 3 bedrm home on 100x100 lot next to waterfront. Could be store plus residence. Fully furnished.
3. FRAYNE ROAD, MILL BAY, $99,000. MLS. Executive home of superb construction on 1 acre. A truly fine home in the Dutch-Colonial style. You must see it to appreciate it! Please call for details.

JOHN
WATERMAN
385-7761 24 hrs. 478-2255 Res.
D. F. HANLEY AGENCIES LTD.

KNOWLES REALTY LTD.

The Work Is
All Done

In this lovely home with pool, two bedrooms, four piece bath and den. On quiet cul de sac in Fairfield. Large living room with fireplace and dining area. Model cabinet kitchen. Drive-in garage. Attractive rec. room and ideal laundry room. Workshop and not too much garden. Drapes go with the house. This is a new listing. Call MR. CHAUVIN to view at 386-2437 anytime. Price $66,900.
PACIFIC STRATA
SERVICES LTD.

CANADA
PERMANENT
TRUST

1125 DOUGLAS STREET AND
3647 SHELBOURNE STREET

Open Saturday
1:30-4:30
530 Allandale Rd.

3 bedrm. home living, dining room plus good development in full basement, 12x20 sundeck. Low interest financing. On large lot and quiet area. Directions: Metchosin Rd. right to Wishart to Allendale. Priced at $15,900 for quick sale. Wm. Sanders 479-3394 or 382-9191.

OPEN HOUSE
SAT. JULY 12th 12-6 P.M.
SUN. JULY 13, 12-6 P.M.
SEAVIEW

By owner, over 1600 sq. ft. on main floor and 800 on Lower floor developed. 2 large stone fireplaces. Large sundeck with seaview. This beautifully designed home is in the finishing stage.
Address: 2564 James Island Rd.
Oidections: Trans Canada Highway toward Sidney. Turn right at Voyageur Restaurant (Mt. Newton), left at Lochside Drive to James Island Rd. Asking price $84,900. Financing available. Call Paul Durand, 385-6178.

SMALL OLDER HOME, SOOKE Rd., near Glen Lake. Private, between 5-7 p.m. 478-4284.

250 HOUSES FOR SALE

WALL & REDEKOP HOMEFINDERS REALTY LTD.
3480 Douglas 386-2911

OPEN HOUSE
4393 COLUMBIA DR.
(Off Majestic — Off Kenmore
FRIDAY, 1:30-4:30 P.M.

Don't just drive by —COME IN — and see the many fine features offered in this GORDON HEAD CHARMER! Sure, the garden may need a little T.L.C. but you will LOVE the spacious interior with its KING SIZE MASTER BEDROOM, (ensuite) Attractive L.R. and D.R. with luxurious shag carpeting. Only 1 year young — Lge. assumable 1st mortgage at 10%—payments $336.00 per month including principal and interest. It's just got to be one of TODAY'S BEST BUYS and WELL WORTH SEEING at the REDUCED PRICE of $57,900. MLS 12588.
BARBARA RAWLINGS
386-2911 (anytime) or 383-5435

SIDNEY—$54,500
OPEN HOUSE
SAT. 1:30-4:00
10309 MENAGH PLACE

Must see this immaculate 3 bdrm; 4-level split, located on quiet cul-de-sac. All 4 levels are finished to include a large 22x11 family room; laundry room, plus an extra room for storage in 4th level. 4 pce. bath up and 2 pce. on main floor off family room, included are storm doors, screens on windows. This is an attractive property and well worth investigating. For prior viewing call:
MAY HAMILTON at
386-2911 or 656-4692
MLS 13052

OPEN HOUSE
99 MARLER DRIVE
SAT. 1:30-4:30 P.M.

From Town — No. 1 Hwy, to Highland Rd. (first turn right over Colwood overpass) follow the signs to Marler Dr.
Owner transferred—therefore this attractive 4 bdrm. family home MUST BE SOLD! Set on almost HALF AN ACRE of your own private world — the property is ideal for gardening and great for kids! Country atmosphere, yet only 10 minutes from town. Come on out this weekend and let me show you through. It has a lot to offer and is priced to sell QUICKLY $53,500! Taxes only $455. gross. MLS 13081.
BARBARA RAWLINGS
386-2911 or 383-5435

REDUCED — $38,750 — REDUCED
OPEN HOUSE
544 SUMAS ST.

A good buy has been turned into a "steal". This 3 bedroom, no step home has much to offer to the retired or small family. Deceptive as a drive-by, this home is over 1000 sq. ft. of clean modern living. This roof, hot water heater and aluminum frame offers all comparatively new. Laundry facilities; dining room and large kitchen add to this home. Close to schools and shopping and the mountain view is an added bonus. Come to "OPEN HOUSE" and make this "YOUR HOME" on FRIDAY or SATURDAY from 1:30-4:00 P.M. Inquiries anytime.
MYRNA YOUNG
386-2911 or 383-2848

COLWOOD—$64,900

Beautifully arranged split-level home on quiet street near Golf Club. Large living and dining rooms; fireplace, wall to wall carpeting throughout; 3 good size bedrooms; ensuite off master bdrm; large bright kitchen; very cozy rec. room, secluded yard; carport.
HAROLD BARBER
386-2911 or 479-6479

FERNDALE—$89,500
POST AND BEAM

This exquisite property boasts over 1400 sq. ft., on the main floor; with 3 bdrms; ensuite off master bdrm. Large 21x14 L.R. with ocean glimpses. An exceptional kitchen, 19x12 with built-in oven. A full basement with two completed rooms; (bedrooms or den), plus a roughed in rec room with F.P. Outside has a 2-car carport; greenhouse in backyard and a large lot (approx. 83x150) with a park bordering on back of property. Call now to view. MLS 12700.
BOB HAMILTON at
386-2911 or 656-4692
ADELINE MICHOL
386-2911 or 477-8562

JUST MOVE IN

Clean and Cozy, 3 bedroom bungalow. Nice livingroom with very attractive brick F.P. in-line dining room and bright sunny kitchen with E. Area. R.I. rec. room and 4th bedroom in F. H.C. bsmt. Large lot. Duplex zoned, and close to all amenities. Asking $49,500. CALL now for appt. to view. MLS 12943.
WILMA WINTER
386-2911 or 478-1466

MAYFAIR AREA
$38,900

Attractively renovated home on quiet street. Living room has W-W shag and brick fireplace. Separate dining room. Large kitchen with utility-room off. Large master bedroom and smaller 2nd bedroom. Low 5 ft. basement. Oil heat; electric hot water.
HAROLD BARBER
386-2911 or 479-6479

$42,800

3 bedroom home. Appliances included. 51x122 ft. lot. Swimming pool. Located in Saanich. New MLS.
JOHN NORTON
388-6162 or 386-2911

METCHOSIN AREA
$59,950

Almost 1-3 acre of secluded property plus 1500 sq. foot, 6 year old home. Full high basement. Extra large master bedroom with ensuite plumbing. Heavily insulated, very cool in summer among the large trees. Quiet area. Phone quickly. MLS 12343.
ELSIE O'BRIEN
386-2911 day or night.

SIDNEY—OCEAN FRONT
$31,900

This 1 bdrm. apt. is perfect for 1 or 2 people. Located in a co-operative complex that has all amenities from a sauna to a games room and horseshoe pitch. Surrounded by trees on one side and a picturesque marina on the other. It ensures ample privacy. Come and view this property and make an offer on asking price. MLS 12683.
Call: ROBERT HAMILTON
386-2911 or 656-4692

SIDNEY VALUE
Reduced From $54,500
to $52,500!!

Vendor going back east and requires a sale on his 4-level —split level, 3 bedrm. home. 1500 sq. ft. of finished area with room for more development in 4th level. Double-wide driveway; tool shed; and landscaped yard. 4 pce. bath up and 2 pce. bath on main level. Family room decoratively finished. Stove and fridge included. This is worthwhile viewing if you are buying a home. Phone now. MLS 12775.
ROBERT HAMILTON
386-2911 or 656-4692

C.N. Montague Co. Ltd. 384-9318
1028 BLANSHARD ST

NEAR VICTORIA
$87,500.

Nestled on a fabulous beach and just waiting for your family to enjoy life in this 2 bedroom stucco bungalow with extra development downstairs. Situated in quiet area close to shopping and schools. Call The Mauger's for further particulars and viewing 598-5109 or 384-9318 anytime.

250 HOUSES FOR SALE

Montreal Trust

OPEN HOUSE
SAT. 2:00-4:30
3944 INTERURBAN
MARIGOLD AREA
$59,500

4 years old, 3 bedroom home, living room with fireplace, dining room, all hardwood floors, kitchen with good sized eating area, full basement. Well maintained, yard completely fenced. Close to schools and on bus route. To view this new listing please call:
656-3924 WELLS HOOKER 652-3634

OPEN HOUSE
FRI. & SAT. 1:30-4:30 P.M.
1556 GLADSTONE

Owner moving east. Architect designed. Jubilee area. Over 1300 sq. ft. on main floor. This 4 year old superior home features.
—Large liv. rm. with magnificent feature F.P.
—3 good bedrooms
—Main floor laundry facilities
—Large 4-pce. bathroom
—Excellent kitchen and dining area leading to sundeck.
Priced to sell immediately at $59,900.
For prior viewing and further information please call
386-2111 DOUG ORR 598-3611

NEW HOUSE
VIEWS OF PATRICIA BAY

Brand new house just completed. Three bedrooms. Master is en-suite. Large living room with fireplace. Full basement well planned for future development, with fourth bedroom and washroom roughed in. Finished fireplace in spacious roughed-in rec. room. Double carport. A well planned home of superior construction in a country setting just one block from the beach. Offered at $65,900. For further information and viewing please call:
386-2111 MIKE MCKENNA 592-3611
656-3924 WELLS HOOKER 652-3634

SANDY BEACH
AT YOUR DOORSTEP

—Living room with fireplace
—Large dining room
—Two large kitchens.
—Four king size bedrooms
—Family room with fireplace
—Two and a half bathrooms
—Over 3000 sq. ft. of living space
Ideal home for the active family who would enjoy beachfront living in the heart of Oak Bay. Home is also well suited to be used as two completely self-contained two-bedroom suites. A fine property and a great opportunity to live in this choice location. Offered at $130,000.
386-2111 MIKE MCKENNA 592-3611
386-2111 ROY KAISER 477-6813

ONE UNIT OF A
STRATA-TITLE DUPLEX

1056 sq. ft. on main floor
—1-4 pce. bath
—Master bedroom ensuite
—3 bedrooms
—Large living room
—Dining room
—Nice kitchen with E.A.
—Central Hall
—Full base't with R.I.
a. Bath
b. Bedroom
c. Family rm.
d. Storage rm.
—Large lot
—Good existing financ e
—Very convenient area close to Camosun College
Very reason'a'le at $ 9,900.
386-2111 E. W. PROKOSCH 477-2194
386-2111 A. D. WHEELER 477-4769

CHARMING DEEP COVE HOME

A new country home on a treed lot of over ½ acre. Zoned rural residential and only ½ mile to the sea. The home is on a new hardtop road serving only 5 lots ad overlooking land zoned agricultural. Liv. Rm., din. rm. opening onto sundeck, large kitchen and breakfast area. Large master B.R. en suite and 2 other B.R.s. Ground level base't with entrance hall and wide staircase. Space for rec. rm., den, 4th B.R. utility, bath and workshop. Front veranda and carport. $74,000.
656-3924 MAJOR LACE 656-2438

HOME WITH A VIEW

New home in C. Saanich sited and designed to enjoy the uninterrupted view of fields, woods and mountains. The liv. rm., din. rm. and excellent kitchen open onto the large wrap around sundeck. All of them plus the ground level unfinished rec. rm. and den, enjoy the view. 3 B.R.s (one en suite) with space for 4th, pleasant entrance hall, workshop, finished utility, 3rd bathroom R.I., big carport, paved driveway. Medium sized lot sheltered from the north by woodland. Elementary school close. This is a carefully planned and well-built home at $61,500.
656-3924 MAJOR LACE 656-2438

ROBERTS BAY AREA

Immaculate Sidney home just 235 yds. to beach and free boat launching. Delightful English garden, fenced and backing on parkland with dozens of roses, lavender, shrubs, trees, and sheltered terrace. Quality home with hardwood floors, brick F.P., large liv. rm., din. rm., big kitchen. 2 good B.R.s overlooking garden. Den and 3rd. B.R., 1½ bathroom etc. In full base't. All appliances probably included. Well priced at $49,000.
656-3924 MAJOR LACE 656-2438

SEA VIEWS — SAILBOATS
CADBORO BAY

New listing and the perfect home for the executive near Uplands Golf Club, Yacht Club and UVic. Carefully planned within and out in design and decoration. White British India carpet wall-to-wall enhances the beauty and charm of the living — dining rooms and halls. — full picture window, heatilator fireplace, brass safety doors. The luxury modern kitchen provides a built-in dishwasher, double oven counter range and unique portable server. 3 ample bedrooms, 3 elegant bathrooms, rosewood panelled den. 4 sets of glass doors lead to sundecks and balconies for outdoor living. Heavy shake roof, double garage. Asking $114,500. For details and appointments to view please call
386-2111 D. BECKNER 477-4994

TOWN AND COUNTRY

Have you been looking for a smallish 2 B.R. home that could do with some renovating and alterations to make it into a nice liveable home? Perhaps this little property might be it! Nice lot that should increase in value, close to everything. Make an offer on the asking price of $32,500. Call me now for details:
386-2111 LEON JICKLING 595-7531

david burr LTD.

OAK BAY VILLAGE
4-BEDROOM DELUXE

Custom designed by one of the city's outstanding architects, this delightful home sits on an easy to maintain lot in a cul-de-sac near the Village. This is a split level home with a bright living room and raised hearth fireplace, adjoining studio, large dining room, very modern kitchen, cabinets and cupboards galore. The rec. room with fireplace, large storage accommodation, and wine making cellar are at ground level, while the 4 cheery bedrooms make up the top floor. For your summer living the 35' sundeck provides ample space for entertaining. This home must be seen inside to be appreciated. Priced at
$78,900
Madge or Don Robbins
384-9335, 384-9072 Res.

BY OWNER, MUST SELL, transferred, one-year-old, three bedroom basement home. Quality wall-wall, large white stone fireplace, en-suite basement has roughed in fireplace and roughed-in plumbing. On quiet street in Glen Lake area. Large level lot ready for topsoil. Large assumable mortgage. $49,900. No agents. 478-9136.

250 HOUSES FOR SALE

BLOCK BROS

1800 Blanshard
3636 Shelbourne
1949 Sooke Road
9779 4th Street
SIDNEY, B.C.

OPEN HOUSE
83 CREASE AVE.
OPEN FRI. 2-4

Enjoy this great location — walk to Mayfair or Town and Country. 3-bedroom home with tremendous step-up family room. Attractive living room with panelled walls, fully carpeted.
477-5705 ERNA ELLSAY 477-1841

NEW HOMES
OPEN DAILY

In Gordon Head on Tremblay (follow signs off Ash Rd. by Tyndall). Going fast, priced from $59,500-$64,500. All over 1200 sq. ft., landscaped front yards, 3-bedroom homes, well worth viewing. Open 2-4 p.m., Wed. to Fri. Call:
477-1841
ROB ESTLIN or
BUZZ MAINPRIZE

OPEN FRI. 2-5 P.M.
10148 BOWER
BANK

1½ years old — 3 bedrooms — 60x120 lot, well landscaped — Views of Baker and Mt. Tuam — Assumable mortgage of $27,000 at 9¾%, which can be increased at current rates. Asking $49,900. Come and see for yourself.
477-1841 RON KERFOOT 652-2594

SOUTH OAK BAY
MANSION

One of MACLURES fine character residences, this grand 3-bedroom home is concealed in one of Oak Bay's most exclusive byways, on a quarter of an acre of beautifully treed and landscaped property, with excellent sea views from the large living room, formal dining room and the two main bedrooms. Two full balconies. 5 fireplaces. Broad, sweeping staircase. This home has true seclusion and character.
TED WALFORD
Res. 598-1420 Office 477-1841

SIDNEY SPECIAL

Cute, cozy 3-bdrm, house, immaculate condition, W.-W. throughout, old brick F.P., large sundeck, 60x120 fenced lot, dining rm., 1050 sq. ft., $45,000.
656-5584 PETER CULTER 656-6502

HANDYMAN'S
SPECIAL

250 HOUSES FOR SALE

Western HOMES Ltd.

OUR ENDORSEMENT!!
On this tri-level split home in the University area. Beautifully designed home offers a delightful kitchen with wrought iron railing and stairs to sunken family room. Dining room with sliding glass doors to sundeck and gracious entrance foyer and living room with fireplace. 3 bedrooms, 3 bathrooms. A home truly worthy of your inspection! Vendor transferred. MLS 12879. Price $61,500. Phone Terry and Wilf.

FAMILY DELIGHT
Just a really great home, only two years old. Landscaping and fencing all completed and the vegetable garden planted. Lovely LR with fireplace. Dining room, family kitchen with eating area, three good bedrooms with 4-pce. bath plus large sundeck, complete the main. Full high basement has finished 4th bedroom, 3-pce. bath, R.I., plus loads of room for further development. Situated on a quiet street in beautiful Colwood Lake Estates. Open to offers on $54,900. MLS 11862. Call Wilf and Terry.

GARDENERS!!
$59,900
HUGE LOT
MUST GO
Located on a secluded lot, on a quiet, quiet street. Next to Marigold Park, with trees at the back. Lots of parking, on sewer, walk to the bus, but be in the country, only minutes from town. The impressive exterior of this family home hides a different sort of interior. Needs some decorating and updating, but you still have time to work in the two greenhouses. ML 11773. Better see it now and make an offer. Call Wilf and Terry.

Wilf Cotton and
Terry Eden
386-3494 (24 hrs.)
Mobile Operator
JL3 8782

BIG AND UGLY
Big everywhere, but ugly only because of the asbestos shingles. The interior is 1800 sq. ft. of original wood. Two nice fireplaces, living room, dining room, den, kitchen, large undeveloped attic. Ideal for large family or as conversion. It's zoned R3. (MLS). $49,900. Call:
Bill Wilson
386-3494 (24 hrs.)

GORDON HEAD
$73,900
This quality built, 4 bedroom home, will appeal to the discriminating buyer. With over 2,000 sq. ft. of living space, this immaculate home also features a den, two sundecks, a drive-in garage, 2½ baths, and a rec. room with fireplace. (MLS 12959). You may view this home today by calling:
Wayne Rowe
386-3494 (24 hrs.)

CITY
SPACIOUS
FAMILY HOME
A good 3 bdrm., fulll basement family home in a nice area close to all amenities. The large family sized play room on the main floor, is an added bonus for the kids. This home is set high up on a hill surrounded by trees. And priced at only $46,900 with a good existing mortgage, means you'd better call right now, before you miss it!!! (MLS 13101).
Jack Davis
386-3494 (24 hrs.)

$45,900
3 BEDROOM
REC. ROOM
NEW LISTING
A new listing well worth looking at. Three bedrooms including one in basement, living room, large family kitchen and a super rec. room. More space for a hobby room in basement and a spacious workshop area in the separate garage. Better call now, be the first to view. (MLS) Phone:
Neil R. MacDonald
386-3494 (24 hrs.)

VICTORIA REALTY LTD.
386-3585

OPEN HOUSE
SAT. 2-4
2611 ASQUITH
(off Haultain)
$48,900
Spacious 2-bedroom, full basement home. Huge living room with fireplace. A great family size kitchen. Extra large bedrooms. Sundeck off master bedroom. Three extra bedrooms down. Nice private lot. Call now to view. Grant MacFarlane, 386-3585 anytime.

OPEN HOUSE
SAT 1:30-4:30
4113 SHELBOURNE
Located between K-Mart and Mt. Douglas Park. Attractive bungalow, big LR with FP. U-shape kitchen with dinette. 2 good size bedrms. Utility on the main. Full basement has large rec room. Lot 77x130. Possession Sept. 1. Asking $49,500, offers invited. Exclusive. For prior viewing call Leo Van Dyk, 386-3585.

OAK BAY SOUTH
Modern home offering three bedrooms on the main floor, lovely living room with gorgeous BAY WINDOW, fireplace, feature wall, and wall-to-wall carpet. Dining room, adjacent to the family-size kitchen. The full basement includes laundry, bedroom, a deluxe rec. room with shag carpet and brick pillars, also a roughed-in bathroom. Huge separate garage with space heater, easy-care lot with nice shrubs. Asking $65,000. Please call Grant MacFarlane, 386-3585 anytime.

GORDON HEAD
$47,500
Charming 2-bedroom bungalow with full basement and partially completed rooms. Larger lot (90x166 ft.) near Gordon Head Pool. Choice area. One of today's best buys Terms arranged. MLS. Call:
ELSIE O'BRIEN
386-2911 or 477-5470
Homefinders, Wall and Redekop

CORDOVA BAY AREA, BY owner, 2 level family home 2 years old, large lot, 90'x302', 2 fireplaces. Parklike setting on quiet cul-de-sac. Extra's included. Price $68,500. 658-1020 after 5 p.m., (weekdays).

OWNER SELLING:
his modern 3-bedroom plus 2 studies, 2-bathroom seaview home very close to Cordova Bay beach. Good family home or arrangement for in-law suite. Call 595-8845.

MOVING TO ALBERTA, IF YOU have $3000-$4000 down, no small children, can afford $240 house payments and $110 month land rental I have a house that's better than renting. 478-4614 or 477-4846.

250 HOUSES FOR SALE

BICO
BOORMAN INVESTMENT CO. LTD. — 386-7521
OPEN HOUSE SAT.
2-4:30
7635 BLOSSOM PARK RD.
(Off Prosser, Off Wallace or East Saanich Rd.)
Nestled at the end of a quiet cul-de-sac this brand new split level home has many outstanding features The builder has used a good combination of cedars used red brick and stucco to make a very appealing home from the outside and the inside is even better. On the main level, the living room and dining room have brick archways leading into den, plus brick in the living room. The kitchen is spacious and has an eating area. On the upper level are 3 bedrooms, one master bedroom with an ensuite and a private balcony. The lower level features a large double garage plus space for a workshop and laundry facilities. Priced at only $61,500. This home must be seen. To view phone:
ERIC SPURLING
386-7521 479-8663

OPEN HOUSE SAT.
1:30 TO 4:30
27 MOSS ST.
Third house from Dallas Road in best part of Fairfield. Home of substance with revenue, easily convertible to gracious residence, $85,000. For prior viewing, please phone:
Mrs. Olga Zachary
386-7521 592-2265

OPEN HOUSE SAT.
2-4 P.M.
2570 GRAHAM ST.
A charming white house with blue trim. It has been almost completely redone inside, luxurious W.W. shag in L.R., master bedroom, second bedroom and hallway, 3rd bedroom need a little work. Unusual fireplace in the lovely LR. Kitchen with eating area, a DR as well. Fully fenced (new, cedar) backyard for kids or pets, with veg. garden, front and back porch, large double garage, close to town. Asking $39,900.
TOVE BARLOW
Service with Integrity
386-7521

OPEN HONSE SAT.
2-4 P.M.
4822 MAJOR RD.
Brand new home located in the popular Cordova Bay area, on a beautifully treed lot. Attractive living room has feature stone fireplace, dining room with sliding doors to sundeck and very smart kitchen. Three bedrooms all have quality wall-to-wall Full high basement with 2nd fireplace, and drive-in garage. Hurry for this new exclusive, priced to sell quickly at:
$62,900
MRS. MARILYN SECORD
386-7521 592-2105

OPEN SAT. 1:30-4:30
2098 LANSDOWNE ROAD
OAK BAY
$82,500
An attractive 1700 sq. ft. ranch-style home with three bedrooms plus den, extra large living and dining rooms, huge kitchen. Only two steps to the garden, yet it has a full basement. The vendor will carry a mortgage to a good covenant.
TED KAY 386-7521

OPEN HOUSE SAT.
3003 MALLARD AVE.
2-4:30 P.M.
Custom built 4 bedroom house, 2400 sq. ft. 2 magnificent fireplaces, 4 bedrooms, 1½ bathroom, pool room, Oak Bar and den. Large sundeck. Country living at its best.
$78,000.00
GODFREY WALLS
386-7521 656-4891

DUPLEX IN FAIRFIELD
Separate entrances. 2-bdrm. owner's suite with 2 fireplaces, rumpus room and double plumbing. Good income from 2-bdrm. upper suite. Spotless throughout. All appliances included. Only $73,000.
386-7521 Mrs. Olga Zachary 592-2265

CAREY-GLANFORD
Don't miss seeing this new listing close to all amenities. Large living room with fireplace. Modern kitchen, 3 bedrooms (one in basement). All wall-to-wall. Full basement with rumpus room. Large lot. Asking $48,900. MLS. To view call:
386 5721 DEL HOEGI 383-0516

$29,500.00 STRATA TITLE
CHILDREN WELCOME!
This is a very attractive 2 bedroom unit with wall-to-wall carpets, utility room, colored stove and fridge, free laundry, low assessment, in a small, quiet block close to all amenities.
Ask
386-7521 PHIL SIMPSON 595-1863

LOTS TO TALK ABOUT
Brentwood area. Nice view lot. Fully Serviced $24,000
Central Saanich. Prosser Road. Fully Serviced $24,000.
Both lots have building plans and custom builder ready to build house to suit your requirement.
GODFREY WALLS
386-7521 656-4891

BEST
Retirement or Starter
Well built 2-BR home. New wall-to-wall carpet in living room, dining room and spacious hallway, hardwood floors in King size bedrooms, bright family kitchen, plaster walls inside and stucco exterior. Hot water heating. Quiet residential area within walking distance to Quadra Disco Store. $46,500.
386-7521 Mrs. O. Zachary 592-2265
1111 Government St.

GONZALES BAY DUPLEX
Price Reduced to $80,000 for Fast Sale!!! Right at beach on Crescent Road, this well-preserved tudor duplex has a sea view from the bright upper suite and two fireplaces in the main floor suite, with wall-to-wall throughout There is also a bright one bedroom basement suite, workshop, and laundry room. The house is on a large, easily maintained, fenced lot with patio, fish pond and fruit trees. All appliances and drapes included. Sale is forced due to transfer of owner — this is an exceptional opportunity considering the area, rental income, building and capital gain potential. (Original Asking Price $95,000). Phone 598-6843, 592-7436 anytime.

BY OWNER
OPEN HOUSE SATURDAY AND SUNDAY 2 to 5
581 WARREN PLACE
(Behind Glanford Elementary)
New by builder — $53,900. Lovely 3-bedroom house, with landscaped lot. This house has many features which make it perfect for a family or a couple. Quality construction and a reasonable price make it a great buy. 10½% financing. 592-4837.

SEAVIEW
Here's a real home to snuggle around your family. 3 bedrooms (possible four), cozy den with fireplace, spacious living room with high ceiling and fireplace. The views are fantastic and all this set on half acre of lawns and garden. Don't miss the opportunity to see this home with me.
642-3404 BILL KOZAK 592-2431
LANSDOWNE PROPERTIES LTD.

BY OWNER — 2¼ ACRES, NEAR new 3 bedroom, 1½ baths, fridge, range, washer and dryer included. Quality construction. New w-w carpet, heatilator fireplace. Forced air A-O heat, attached double garage, outbuildings, year round stream. Between Mill Bay and Shawnigan Lake. $79,500. Drive by lot No. 19 Briarwood Drive. Phone 743-2938.

250 HOUSES FOR SALE

JACK MEARS
OAK BAY REALTY LTD.
"The Professional People"
Coast to Coast
Real Estate Service
2194 OAK BAY 598-3321
3618 SHELBOURNE 598-3344

OPEN HOUSE
2544 FORBES STREET
DAILY—2:00 - 4:00
$49,500
MLS 12857
Evenings by appointment.
Modern full basement home close to Jubilee. Quiet, treed street, fine views. Yes, it has a fireplace, sundeck, large rooms and many extras. Do see the best for today's dollar today! LYNETTE DELAHUNT 598-3321.

OPEN HOUSE
NO. 13-840 CRAIGFLOWER
SATURDAY—2:00 - 4:00
Welcome to the show. You say you want a 3-bedroom home but can't find anything under $40,000? Here it is, folks . . . 3 beds, 2 baths, wall-to-wall, 4 appliances, fancy Rosewood and Rock Wall. $38,000. Cheaper than rent. Dont miss this open house. BRIAN RIPLEY 598-3321.

YOU ARE INVITED TO VIEW
NO. 206-1875 LANSDOWNE
SATURDAY —1:30 - 4:00
If you are looking for a large luxurious condominium with 1 bedroom and den, 1½ baths, a superb kitchen and many extras including a lovely view of the Olympics and the city, please join me Saturday.
SHIRLEY STRATTON
598-6063 office 598-3321.

OPEN HOUSE
10216 RESTHAVEN DRIVE
FRI. AND SAT.—1:30-4:00
NEW REDUCED PRICE
$54,900
—Shake Roof — Split Level — Stucco
—W-to-w over hardwood floors
—3 bedrooms — master ensuite
—Electric kitchen — eating area
—Living room with fireplace
—Dining area with sundeck
—Downstairs — family room — bedroom
—Laundry —high ceiling — garage
—All this plus a large lot.
This home is exceptional and well worth looking through.
For information please call BILL MOHR 598-6716, HAROLD WHILEY 592-2798. OFFICE 598-3321.

OPEN HOUSE
2446 BOWKER, OAK BAY
FRI.—6:30-8:00
SAT.—2:00-4:30
Spacious family home. Excellent financing. Fast possession. Asking $59,900. To view anytime phone RALPH NEWTON-WHITE, 592-1981 or 598-3321.

OPEN HOUSE
2084 JAMES WHITE BLVD.
SIDNEY
SAT.—1:00 to 4:30
Full value this is it. Well planned family home. 3 bedrooms on main, master ensuite, living room with fireplace, dining room, large kitchen with eating area. Fully developed basement, with 2-piece bath, 2 bedrooms, rumpus room with fireplace and bar area. A delight to show. $54,900. Call: EDNA VLIET or ROY GOULD for prior viewing at 598-3344.

OPEN HOUSE
849 PHOENIX
ESQUIMALT
FRIDAY EVENING—630 to 9:30
Must be sold. 2-bedroom, full-basement home. Very clean. Just move in. Neat back garden. Extra bedroom in basement. MLS. $36,700. Call: JOHN HOLMES at 598-3344.

CLOSE TO TOWN
A delightful family home located on a quiet cul de sac in the heart of Rockland with — heated swimming pool, five bedrooms, four bathrooms, living-dining room, family room, recreation room, well-planned kitchen. Offered at $125,000. MLS.
This home can not be judged by driving by. For appointment to view please telephone PETER NASH, 598-3321 or 592-3473, SHIRLEY STRATTON, 598-3321 or 598-6063.

$43,900
Don't think this cannot be worth seeing, as it is an immaculate two bedroom no basement home with living room and dining room. On a good lot 58x100 in the city. MLS No. 12872. To view call: JOHN JENKINS at 598-3344 or 598-5767.

$44,900
This three bedroom home was built to last. Three large bedrooms, 4-piece bathroom on top floor, cosy in winter, cool in summer. On the main large kitchen, seperate eating area with built-in leather bench and moveable table. Living room and dining room with fireplace, comfortable and relaxing, also high basement with additional room, laundry etc. MLS No. 12772. To view call: JOHN JENKINS at 598-3344 or 598-5767.

MOVING TO DUNCAN
Immaculate 3-bedroom home, 2 years old, well planned for family enjoyment. High basement for further development, large lot. Close to schools, compare this home for superb value at $42,900 before you purchase. Call: ROY GOULD or EDNA VLIET at 598-3344.

SINGLES OR COUPLES ONLY
A comfortable, one-bedroom, no basement bungalow on the Saanich-Victoria border, close to transportation routes and shopping centres. Located on an extra large lot with potential for a vegetable garden. Beautifully finished inside and out for $38,900. For more information or appointment to view phone: KEES VAN DOESBURG at 598-3344 or 385-9921.

EXCELLENT VALUE
Near new 3-bedroom up, 2 down. Family home near Sidney, this quality home is ideally suited for the growing family, over 1100 sq. ft. on main. 1 full bath with 2 half baths. The basement is fully and professionally developed. A treat to view. $54,900. Call now to: EDNA VLIET or ROY GOULD.

NEWLY MLS
In the much sought after Willows Beach area. A two bedroom, full basement home situated on a nicely landscaped lot with lanes at back and side. The owner has purchased property out of town and is anxious for a quick sale, so take a look and try your offer on the asking price of $55,900. To view call: DENNIS BERRY at 598-3344 or 479-5724.

TOWN AND COUNTRY
3-bedroom home. New wall to wall in living room and dining room over hardwood floors. Extra high basement, with garage. Priced at $51,900. New MLS. Call KRIS GUDJONSSON at 598-3344 or 595-3022.

GORDON HEAD
$61,500
3 BEDROOMS, 2 BATHROOMS PLUS DEN AND FAMILY RM.
BEAUTIFULLY LANDSCAPED
A wonderful feeling of "being home" not just living in a stucco box with the next house crowding you.
PLEASE
Compare this home (I have) with others for sale in Gordon Head. G. E. Bus Ryan 382-8135 Anytime
RYAN PROPERTIES LTD.

YOU SAVE $3,500
Buy direct from builder nearly new, three bedrooms, two baths, two fireplaces, 1,440 sq. ft., half acre lot with your own stream. $58,000. Financing is simple, 658-8316.

24'X40 MODULINE, 3 BEDROOM, furnished, scenic view, $19,000. 478-0160.

250 HOUSES FOR SALE

B-BB-E BROWN BROS. on LANSHARD
'People Helping People'
OPEN HOUSE
1908 Richardson St.
Sat. July 12
2:00 - 4:30
Come and see this immaculate 3 bedroom home. Wall-to-wall throughout over oak. Attractive living room with fireplace, large dining room, cab. electric kitchen, 4 pce. bath. Full high basement with extra bedroom, drive-in garage. Excellent lot with extra parking for boat or trailer. Prime residential area. $60,000. For prior viewing call CEC PEARCE 385-8771 (anytime).

QUADRA
Retired
Ideal for the
Country Living
Set well back off the Rd., you should see this beauty nestled amongst the trees on approx. ½ acre offering seclusion. Through hall plan with kitchen in the front, 24'x15' combination living room and dining room with cement patio off, facing the back. Spacious panelled den plus two twin-sized bedrooms; 4-pce. bathroom; carport with workshop at rear. Asking $69,500. Call DOUG LAWSON, 385-8771 (anytime).

OPEN HOUSE
Thurs. and Fri.
4:30 - 8 p.m.
"TRADE TODAY MOVE IN TOMORROW"
WATERFRONT INLET HOMES
Two new panoramic water view houses designed, with tomorrow in mind, when seclusion will be hard to find, not out of reach of town (3 miles from Victoria) or your pocket-book.
(Trans-Canada Highway side of Portage Inlet. Watch for sign on left past Grange Rd.)
FOR PRIOR VIEWING CALL 388-9172.

OPEN HOUSE
CADBORO BAY
Thurs. and Fri.
4:30-8 p.m.
Top quality subdivision located on Aspen Place off Arcutus Rd. between Telegraph Bay Rd. and Sherwood Rd.
See the one home nearing completion, then choose from a wide selection of exterior and interior designs. The more you have looked for your "Dream Home," the more you will appreciate what this custom designed subdivision has to offer.
FOR PRIOR VIEWING CALL 388-9172

FARMERS & MERCHANTS TRUST
"REAL ESTATE HAS A PRICE" "INTEGRITY IF PRICELESS"
731 FORT STREET

LANSDOWNE Properties Ltd
OPEN HOUSE
2514
MEADOWLAND
FRI.—SAT.
1:30-4:30
5-year-old home on ¼ acre of shrubs, roses, fruit trees and a vegetable garden that has to be one of the best. Property is all fenced (vegetable garden separate), has a double driveway and a distant sea glimpse. The home offers 3 bedrooms, separate dining room, living room with fireplace and a full high basement ready for development. All this is a very desirable, friendly neighbourhood. Take Tanner Rd. to Rudolph to Meadowland.
642-3404 BILL KOZAK 592-2431

OAK BAY
Cash client requires 2- or 3-bedroom home in Oak Bay with or without basement. Also would consider trade for large seaview condominium. Please call HAZEL CAMPBELL, 592-2431 or 382-7051 anytime.

OPEN HOUSE
SAT. 2-4 P.M.
2958 IRMA ST.
High location off Gorge Road this 3 B.R., 3 bath home is of above average construction. Many unique features. Come see this beauty. All offers considered. MLS. To preview call HAZEL CAMPBELL 592-2431 or 382-7051.

OPEN HOUSE
OAK BAY DUPLEX
1080 ROSLYN
FRI. NIGHT
6-8:30
Side-by-side duplex each with 2 B.R., sep. D.room, L.R., with fireplace, full basement. To preview call HAZEL CAMPBELL 592-2431 or 382-7051.

Champion Realty Ltd.
813 Fort Street
BLENKINSOP
3-Bdrm., 1600 sq. ft. long, parklike treed lot. Large bright cabinet kitchen. Honeymoon-type master bedroom suite with 4-pce. bath. Spacious home with large storage facilities $65,000. Call Blair Scott, 478-5912 or Page No. 2635 at 388-6275.

IMMEDIATE OCCUPANCY
3 bedrooms walk-in closet off main bdrm. 4-yr.-old elementary school across back fence, one block to shopping and sports centre, bus stop at front door. New carpet throughout. Condominium living comfort. Jack Kondratiuk. 388-4477 (off.) 384-4672 (res.) or page No. 2632 at 388-6275.

VIC WEST
Drive by 923 Hereward Rd. off Wilson St. Then call to view. 3 bedrooms, full basement. Home has been completely remodelled with new roof, furnace and wiring and exterior. Neat as a pin inside. Offered at $37,900. Call Jack Kondratiuk, 388-4477 or 384-4672 or Page No. 2632 at 388-6275.

SWAN LAKE
Town and Country
This very attractive 13-year-old 3-bedroom home on dead-end street is just 4 blocks from a shopping centre. It has a large 21x12 rec. room with fireplace. Sun patio at back and an aluminum garden shed (9x11). A bright, neat laundry room. Kitchen has counter-top stove and wall-oven. Well priced at $49,900 for 1310 sq. ft. of living space. Call Larry Lineham at 595-0134 or Page No. 573 at 388-6275 or 388-4477 (office).

OPEN HOUSE
1660 Richardson, Saturday and Sunday, 2-5 p.m. By owner, 2 bedroom, full basement. 168' lot. $54,900. 384-9580.

SOOKE HOME ON 1 ACRE, 7 years old, 4-5 bedrooms, fireplace, carpeting, 1½ baths, double garage, large workshop, near schools and shopping, $61,000. 642-5477.

250 HOUSES FOR SALE

GARDNER REALTY Ltd.
385-7721
LUXURIOUS
LAKE HILL
FOR
LARGE
FAMILY
This distinctive home includes 1,220 sq. ft. on the main floor with 320 sq. ft. finished upstairs plus a full basement. Spanish design features large LR with FP, oak floors, large modern kitchen with unique eating area, 2 bedrooms on main and 2 more upstairs. Basement has room for another bedroom plus family room and utility area. Large 75x220 lot features fish ponds and patios behind 2-car garage and numerous oak and fir trees among rock outcroppings. This professionally finished home is close to schools, buses and shopping! Priced for quick sale at $63,900.00.
385-7721 DALE BRIGGS 592-3978

4-BEDROOM
This 4-yr.-old home has all the accommodation for a large family. 4-bdrm., living room with raised hearth F.P., dining room with sliding glass doors to sundeck, rec. room, (with built-in speaker), den and attached workshop, full high basement. Intercom throughout. Elegant drapes and swag lamp included. Exclusively listed at $53,900.
385-7721 KENT MACLEOD 595-4273

4 BEDROOM
This well-appointed 4-bedroom, 4-level split is ideal for family living. Large living room with F.P., dining room, family room sundeck, full high basement and large lot (60x150) all adds to an excellent family accommodation. This 9-year-old home is ready for your inspection. Priced to sell at $63,900. Call now for this exclusive listing.
385-7721 KENT MACLEOD 595-4273

DRL
DOUGLAS REALTY LTD.
385-8784

4 BEDROOMS
Lovely Tudor-style home with sep. living and dining rooms, modern kitchen, 2 bedrms. and bathrm. on the main floor. Upstairs 2 enormous bedrms. and 2-pce. bath. Full high bsmt. All tastefully decorated and on large lot. $58,900. Excl.
479-7668 MARY McGUIRE 385-8784

LOWER LANSDOWNE,
3 BDR. — $49,000
Here is value for money. Completely updated and insulated in 1974, this house is ideal for the young family or retired couple who require economy of living expenses. Large backyard, fruit trees, roses and an excellent detached garage with space for work area etc. ML 13033. View today with:
TONY BROGAN
388-6275 (Local 2471)

937 REDFERN
New home Oak Bay border. Spacious 1500 sq. ft. 3 bedrms ensuite. Sep. living and dining room. Family kitchen lower level has R-I fireplace. D-I garage with remote control door. $79,000 MLS.
479-7668 MARY McGUIRE 385-8784

$32,900
Neat 2 bedrm. Cottage. Plumbed and wired for washer and dryer. OOM heating. Good storage shed. Choice Res. area. Fruit trees etc. New Listing.
479-7668 MARY McGUIRE 385-8784

OAK BAY $70,000
Urgently required, 3 bedroom character home on quiet attractive street. Will pay up to $70,000 for the right home.

ROCKLAND $120,000
Immediately required in Rockland, Oak Bay or Fairfield. 4-6 self-contained suites. Must have a no step entrance to a main floor 2 bedroom suite plus 2 good 1 bedroom suites. If you can help me please call immediately.
TONY BROGAN
388-6275 Pager 2471

FOR
MORE
Real Estate
SEE
DISPLAY
Real Estate
Advertisements
Pages 7, 8,
9, 10 and 11

Tod-Hackett
Construction Ltd.
20
NEW HOMES
Gordon Head
EDGEMONT PLACE
(OFF ASH ROAD)
and
CABOT PLACE
(OFF FELTHAM AVENUE)
Call
DON KING
384-1101 477-5554

HORSES, HORSES
4 acres with 3 acres of open grazing for animals or vegetables. Ample water. Modern 2-bdrm. home, full basement with finished rec rm. Excellent barn and outbuildings. A very scarce property. Asking $100,000. For details call J. C. BAXTER, P. SNOW, J. BARTON.
Island Homes Ltd., 386-7545

CONTEMPORARY 2-STOREY chalet beside salmon stream on secluded 1.37 acres adjoining tree farm in Sooke area. 1,100 sq. ft., 2 bedrooms, 1½ bathrooms, automatic oil heat, electric stove. $48,500. 642-5508.

250 HOUSES FOR SALE

Realtor
Canada Trust
No. 9-1537 Hillside Ave. 595-5171
PLEASE CALL
BEFORE I GO ON HOLIDAY FRIDAY.
INVESTMENT
—18-suite apartment downtown. $40,000 down will handle.
—Large old home could be five or six suites. $125,000. ML 12377.
—9200 sq. ft. of land with huge old home. Could be revenue or small apartment site. $69,900. New MLS.
COMMERCIAL
—Large warehouse with good return. Contains 3 suites in Sidney. $75,000.
—7500 sq. ft. of commercially zoned land in Esquimalt. Could be anything you want.
RESIDENTIAL
—Choice of new homes in Gordon Head from $58,900 to $66,900 in various stages of completion.
—Large older 4-bedroom home with in-law suite on Hillside. New MLS. $55,000.
TERRY SMOLLETT
595-5171 656-5882

DANE DEVELOPMENTS
OPEN HOUSE!
WED., THURS., FRI.
7:00 - 8:30 P.M.
3 quality constructed homes in Gordon Head offered for sale direct by builder to save you money. Prices start as low as $58,900.
—3 bedrooms
—1½ baths, R.I. down
—plush pile carpet
—stone and brick fireplaces
—built-in dishwashers.
LAST TIME AT THESE PRICES!
Go out Shelbourne to Kenmore, right on Kenmore to Torquay, left on Torquay to Tremblay, then right. Call CONNIE CHANDLER, 592-2449 or 595-3905

NOTHING
DOWN
NEW
CONDOMINIUM
DOWNTOWN
1 Bedroom from $26,497
2 Bedrooms from $29,564
Minimum income To Qualify $1100 per month
382-5787
7 Days a Week
By appointment only.

SMALL
HOUSE
LARGE LOT
A new 2 BR stucco bungalow, (no steps, electric heat, piped water, on almost ½ an acre. This property is located just off the highway 3 miles north of MILL BAY. Ideal for retirement and only $32,900. MLS 13079. For full information call
384-8124 MR. GREENE 385-0795
PEMBERTON, HOLMES LTD.
1000 Government Street

B.C. LAND AND INSURANCE AGENCY LTD.
GORGE VIEWS
A good solid starter home located just off the Gorge with shopping and schools close by. 2 bedrooms up, large family kitchen with a pantry off. Easy care lot with room for extra parking. Asking only $41,900. For further information please call DON OAKES 478-4334 or B.C. Land at 476-5588.

Cedarview Homes Ltd.
COLWOOD — BRAND NEW!
3 bedrooms, 2 bathrooms, lovely rock fireplace. Large backyard, ideal for garden. Very reasonably priced. 478-0113, 478-6489.

QUADRA-HILLSIDE ... $47,000. A fine stucco semi-bungalow with good basement. Ideal for family. 16'x15' LR with F.P., 2 bedrooms, kitchen (many cabinets), large dining area, pembroke bathroom on main floor. Concealed stairway to 1 or 2 bedrooms up. Basement has lovely large rec. room and 2 pce. bathroom. Retired owner going into apartment. Call Herb Hodgson 384-7126 (Res. 382-3835). Douglas Hawkes Ltd.

2-BDR. HOME
LAKEHILL
Lovely 21-yr-old home located at end of quiet street. Large living room with fireplace. Bright kitchen and dining area, overlooks wonderful garden, including 8 fruit trees. Clear Title.
HOWARD MITCHELL 479-4818
Island Homes Ltd.

CUSTOM-BUILT HOMES
Most reasonable guaranteed, free plans from stock. Kasapi Construction. 538 Dupplin Road. Phone 386-6191. Member Victoria H.U.D.A.C.

COLWOOD
Cozy 1-br. cottage. Lovely treed lot in quiet area. Perfect for retirement couple. 3354 Painter Road. $31,900.
RIDLEY BROS.
DEVELOPMENT CO. LTD.
478 1721 478-1721

PRICE SLASHED!
TO $61,500
Be the winner by buying this 5-year-old Gordon Head split level, with built-in dishwasher, beautifully landscaped and the best financing in town. $17,000 at 8½% or up to $48,000 at 11%. Must be sold before Aug. 1. Phone 477-5147.

SOUTH FAIRFIELD, 1½ storey, 2-bedroom house with full basement and legal in-law suite, double plumbing, very clean. Sell $15,000 down. Balance mortgage of $50,000 carried by owner. 386-6511 or 477-1784.

GORDON HEAD BY BUILDER
3-bedroom home on quiet cul-de-sac with floor-to-ceiling rock fireplace, double carport, electric furnace. $62,000. 1712 Llandaff. Open daily 1-4 p.m., 477-0784.

$55,900
Central Saanich — by owner. Spacious 3 bedroom home on ½ acre. 652-3189.

250 HOUSES FOR SALE

P.R.B
P. R. BROWN AND SONS LTD.
ESQUIMALT
SEAVIEW
$87,500
FEATURING
ALL SPACIOUS ROOMS. Two full-size fireplaces — one stone floor-to-ceiling, one brick. Living room-dining room face sea view, den above those rooms. Thermopane windows for insulation. Four bedrooms, three bathrooms. Good quality throughout. Wall-to-wall carpets. Built-in dishwasher and a Gen-air grill. Large walk-in closets, laundry-rec room. MLS 13025.
STAN WINTERBOTTOM
385-3435 598-2253
— PRB —

NEW LISTING
TEN MILE POINT
HOUSE OF
CHARACTER
$82,500
This charming house is situated near to easy access beach, has large secluded wooded lot with seaviews in this quiet residential area. Spacious living room with sliding doors to elevated concrete patio. Dining room. Convenient kitchen with modern cabinets and eating area. This well built home has been professionally updated, new wiring and plumbing, three cosy bedrooms, 1½ bathrooms and lots of closet space. ML 13046.
STAN WINTERBOTTOM
385-3435 Res. 598-2253
— PRB —

SIDNEY? WHY NOT! READ THIS FOR $42,900
Like new (7 yr. old) 3 BR. Very attractive L.R. and D.R. with old brick fireplace on richly panelled feature wall. Wall to wall carpets. Glass door to deck. Modern kit., separate utility room, 4 pc. vanity bath, 3 good sized bedrms. Separate garage off rear lane. Close to the shopping centre. Trees and flowers galore. ML.
ROY ANDERSON
Res. 477-5057 385-3435
P. R. Brown and Sons Ltd.

OPEN HOUSE
6 beautiful designs
to choose from in
the Mt. Douglas
Park Gordon Head
area.
Thurs., 6 - 9 p.m.
Sat. 1:30-4:30 p.m.
Mortgages N.H.A. from 10½ per cent 25-30 years. 3 bedrooms with 1½ baths, large living, dining and kitchen areas, roughed-in fireplace and washroom in the basement. Some of the features are stone fireplace, feature wall, coloured fixtures, lush carpet, many colours to choose from. Hurry while selection is best. Call 386-6191 or drop in.

KASAPI
CONSTRUCTION
Go north on
Shelbourne along
Mt. Douglas Park,
turn right at
park entrance on
Ash Rd., Turn right
on Edgemont, then
left on Fremont.

RIM ROBERTS INVESTMENTS & MANAGEMENT LTD.
702-1175 DOUGLAS 388-6691

OPEN HOUSE
SAT. 1:30-4:00 p.m.
4541
BISSENDEN
(Off ASH ROAD)
Immediate
Occupancy
Lovely
Spacious Home
WITH CHARM AND CHARACTER. BEAUTIFUL LARGE TREED LOT OFFERING BEAUTY AND PRIVACY.
$69,500
W. G. MOORE
479-3748

CONSOLIDATED REALTY LTD.
MUST SELL
new 3-bedrm home on quiet street in Glen Lake. Drive past 3174 Monnington place, call me and make an offer on $56,000.
ALICIA FULLER
478-8316 478-8818

SLASHED
FOR TEN DAYS ONLY TO
$49,900
(And then it will be listed at $52,500 with the standard rate of commission until it is sold.)
HIGH LAKEHILL
3-BEDROOM SPLIT-LEVEL
ONLY TEN YEARS OLD
Close to St. Margaret's School and Lake Hill Elementary. Call direct to Ryan Properties Ltd. G. E. Bu Ryan, 382-8135 anytime.

BEAUTIFUL 2 BEDROOM A frame, all cedar houseboat. Owner leaving for Europe. A beautiful home for just $31,500 (furnished). Apply Boat Sales Office, West Bay Marina, 453 Head St., 383-3324.

250 HOUSES FOR SALE

SEABOARD PROPERTIES LTD.
7173 WEST SAANICH RD.
BRENTWOOD BAY 652-1141
OPEN HOUSE
WEDNESDAY TO SATURDAY
1:00 - 4:00
$58,900
4337 FIELDMONT
Shelbourne to Robin Wood, turn right to Fieldmont
THREE BRAND-NEW HOMES
THREE BEDROOMS, FULL BASEMENT
UNDERGROUND SERVICES
EASY-CARE LOTS
LARGE LIVING ROOM WITH ROCK FIREPLACE
ROUGHED-IN FIREPLACE IN BASEMENT
LARGE EATING AREA IN KITCHEN
ENSUITE 2-PIECE BATH OFF MASTER BEDROOM
ROUGHED-IN PLUMBING IN BASEMENT
WALL-WALL THROUGHOUT
IN ATTENDANCE
DAVID WOOD—ROSE RUSE—DAVE DAND

CHARACTER
GORGE AREA
$42,500
First time offered, this three-bedroom home is older but full of character. Some updating to do but very clean, sold and livable. Offering 3 large bedrooms, large living room, cosy dining room, large kitchen with eating area, part basement is low but ideal for storage. Separate garage and on a 51x120 shaded lot. For further details and appointments to view call
DAVE DAND
652-1141 — 652-3082

TOWN AND COUNTRY REALTY
3579 DOUGLAS STREET
382-7274

2.2 ACRES
High Florence Lake, 4-bedroom, full basement, 1,680 ft. on both floors. Plus licensed mobile home pad. Parking for trucks, boats and cars.
$74,500. A. Klenman, 592-9771.

5 BEDROOMS
GORDON HEAD
Near Lambrick Park, a thoroughly modern 5-bedroom home. Living room with large cut stone fireplace. Very attractive formal dining Room with sundeck. Bright kitchen with large family breakfast bar, 2 bathrooms and ensuite to master bedroom. Many, many extras. Double Garage. Lots of storage and exceptionally well built. $79,900. Allan Klenman, 592-9771.

SEABOARD PROPERTIES LTD.
7173 WEST SAANICH RD.
BRENTWOOD BAY 652-1141
New Homes
For Sale
Priced From
$52,400

rather REALTY LTD.
"Get SOLD on the SIGN"
WATERFRONT
Brand NEW home, built wide on a tree shaded ½ acre, offering gracious living and serenity. Entertainment size living room is enhanced by burnt wood ceiling, and view both front and rear. Exclusive for YOU! Trades considered!! Please call:
GORD. G. COWAN 384-0212

OPEN HOUSE
Sat. and Sun., 1-4 p.m., Colwood area, new 3 bedroom home, 1387 sq. ft., features en-suite bath, deluxe cabinets, floor to ceiling stone fireplace, spacious rumpus room area. Executive styling and deluxe finish throughout. Situated on large, well treed lot, this home offers country seclusion close to town. $58,900. 2446 Sooke Rd. Spectrum Homes. 478-5224.

BY OWNER ON BEAUTIFUL ROLSTON CRESCENT
Two-mile circle, near bus, schools, churches, shopping centers. Bright 3-bedroom ranch-style, (approx. 1,400 sq. ft.) wall-to-wall throughout, living room through dining room fireplace, utility room, large knotty pine family room, many extras. Nicely landscaped lot. Large patio, fish pool, workshop, under huge weeping willow. To view, 479-5523.

EXQUISITE EXECUTIVE
Sit by the murmuring waterfall and stream, in the shade of bearing apple trees. Imaginatively landscaped garden, many roses, surrounds charming executive - style house. University area. Superb construction, on quiet street, convenient for schools, 4-5 bedrooms, library, rec.-room, separate dining room, 3- full bathrooms, greenhouse. See elegance and efficiency everywhere!

250 HOUSES FOR SALE

FOR SALE
Royal Trust

4082 SHELBOURNE ST.
477-0191

OPEN HOUSE
4436 TREMBLAY DRIVE (off Ash Road)
July 11th and 12th — 2 to 4:30
Beautiful home in Gordon Head featuring 3 bedrooms, living room with dramatic fireplace, built-in dishwasher and many more extras too numerous to mention. The builder says sell, so come out to view and make an offer on the asking price of $67,900. In attendance:
477-0191 KNUD SCHWER 478-8203

OPEN HOUSE
SAT., JULY 12 — 2 to 4 P.M.
2480 CRAIGFLOWER
A one-owner, well-cared-for and nicely decorated family home with 3 bedrooms, 1½ baths, 4 appliances and quality carpeting throughout. Price just reduced to $33,000 and low taxes and monthly assessment. For further information and to view, call:
BERNEIDA TAYLOR
477-0101 382-9485

OPEN HOUSE
SAT., JULY 12 — 1:30 to 4 P.M.
1310 BURLEITH CRESCENT
Price now reduced to $69,900. Lovely 5-bedroom family home. Living room with fireplace, in-line dining room, bright kitchen, 2 bedrooms on main, 2 bedrooms up. Rec. room, hobby room, laundry and 5th bedroom down. Double lot, double carport and lots of paved parking. On bus route. In attendance:
477-0191 VERNA ROBERTS 477-1317

OPEN HOUSE
SAT., JULY 12 — 1:30 to 4:30
3937 ANSELL ROAD (east off Shelbourne onto Garnet and then left onto Ansell)
Family oriented, this immaculate 9-year-old, 4-level split home offers 4 or 5 bedrooms (2 down), formal living room and dining room plus finished rec. room — 17x13, and family room — 26x12½ with sliding glass doors to secluded patio. Double carport and driveway. Excellent value at $69,900. View with:
477-0191 DALE YOUNG 384-6563

OPEN HOUSE
1935 LLEWELLYN DRIVE (left off E. Saanich Rd. to Dean Park Rd. and 1st left onto Llewellyn).
SAT., JULY 12 — 1:30 to 4:30
Over 1800 sq. ft. of excellent living in this 4-level split, less than 1 year young. 4 bedrooms (1 down), large rec. room with wet bar, 3 baths. All electric heatilator, thermopane windows, double cement driveway and all this on a ½-acre lot with clear mountain and water views. $25,000 mortgage at 10% and vendor will carry 2nd at current rates — price $71,500.
MURRAY ROTHSCHILD
477-0191 477-9393

HIGH GORDON HEAD
UNIQUE FLOOR PLAN
This custom quality-built home of over 1500 sq. ft. on the main floor offers the best of value on today's market. 3 bedrooms, master with shower ensuite. Kitchen with built in dishwasher and family-sized eating area. Formal dining room and living room with attractive fireplace. Bar-B-Que size sundeck, double carport, family room, 4th bedroom down and much, much more. For an appointment to view this executive property offered at $79,000, please call anytime. MLS.
477-0191 JACK MOEN 658-5448

SECLUDED RANCHER
Secluded treed ½-acre, cedar rancher, 1780 sq. ft. with 4 ft. crawl space, 1½ baths, 3 bedrooms, floor-to-ceiling rock fireplace dividing living room from dining room. Huge family room off kitchen, built-ins, sliding glass doors to private grounds in rear. Offers on $68,000.
477-0191 JULIE MANNESS 478-8019

ONLY $45,900
MAYFAIR
Just listed yesterday, this lovely 2 bedroom home should be looked at quickly. It shant last long. Living room, dining room, 2 good sized bedrooms. Full high basement for further development. Clear title Call anytime to view — don't be sorry!
477-0191 ROMA NICOLL 384-4827 or JOHN MOLYARD

A CLASSIC, INNOVATIVE WAY OF LIFE!
Gracious living is yours in this brand new, refreshing split level in Gordon Head. Tastefully built and decorated 3 bedrooms, en suite, living room with dramatic floor-to-ceiling fireplace, dining room, modern style equipped kitchen. Basement area has extra living and entertainment potential. Builder says sell! To view and to get immediate occupancy — make an offer on the asking price of $67,900. — please call:
477-0191 KNUD SCHWER 478-8203

LET'S MAKE A DEAL!
And you'll come out a winner, with this totally fantastic offering. Imagine a 3 bedroom home in established Gordon Head. Completely furnished — nothing to buy except groceries! And on your weekends you'll pack up the family in your big station wagon, taking along your boat and fishing gear for relaxing and memorable times. THE PRICE IS RIGHT — and approx. $20,000 down is all you need! There is much more — so find out by calling:
477-0191 KNUD SCHWER 478-8203

IT'S MY TURN
JUBILEE AREA
I may not win the West, but you may when you buy this sparkling, no-step stucco home having 3 bedrooms, large living room, beautiful wall-to-wall carpeting, heatilator fireplace, lots of room and cupboards in the kitchen, separate laundry room and workshop, private patio, lawn shed, rose and vegetable garden all enclosed with picket fence. Full price $44,900. To view, please call:
477-0191 RON SEDGER 479-3673

MILL BAY
YOUR CHOICE, $45,900
Only 5 minutes from the ferry are these 2 homes (1 brand new, the other 8 months old) of nearly 1,000 sq. ft. Each has 2 bedrooms, with 2 more roughed-in on the lower level, fireplace, sundeck, beautiful water view. Easy take-over with minimum down payment with immediate occupancy. Call:
MURRAY ROTHSCHILD
477-0191 477-9393
RON SEDGER 479-3673

VACANT
4 BEDROOMS
$47,500
Enjoy the space in this 11-year-old, stucco home with cathedral entrance. Living room with fireplace, dining room, bright kitchen, 4 pce. bath and 2 bedrooms on main floor. Full basement has 2 more bedrooms, rumpus room with fireplace, set up for washer and dryer and a drive-in garage. Nice lot landscaped. New MLS. Call quickly on this one. PRICED TO SELL.
385-7721 CLIFF SALMOND 477-3626
GARDNER REALTY LTD.

NEW HOME
$48,500
You will never see this price again on a 3 bedroom, 2 bathroom full basement home. At 1277 STELLY'S X RD. There is also a larger new home at $53,900. These are the last HUCKER built homes in this popular Brentwood area. Call JIM RANSON, Westgate Realty. 388-9941 or 479-5910.

250 HOUSES FOR SALE

MAYFAIR REALTY
3153 Douglas St. 386-2955
Woodward's Mayfair Centre

OPEN HOUSE
SAT: 1:30-4:30
1403 MCKENZIE
1405 MCKENZIE
2 new 3-bedroom homes close in. Builder belongs to Victoria HUDAC and automatically supplies a one-year warranty with each purchase. Phone for prior viewing. $61,900 with 10½% mortgages. Trades considered. GEORGE WALL in attendance, 386-2955 or res. 478-5681.

OPEN HOUSE
SAT: 1:30-4:30
2815 RONALD RD.
3 bedoomh up plus 1 down, 3 baths and family room. Wall-to-wall carpet, fireplace, large sundeck, carport and extra parking. Fenced and landscaped. A home with that extra elbow room in a lovely area of newer homes. Reduced to $53,900. (MLS). For prior viewing, please call WAYNE SCOTT. 386-2955 or res. 479-6087.

OPEN HOUSE
SAT. 1:30-4:00
38-610 McKenzie
(Between Douglas and Glanford)
Beautifully maintained 2 yr. old townhouse. 2 (or 3) bedooms. 1½ baths. Many extras included in firm full price of $44,900. LEIGHTON NOBLE in attendance, 386-2955 or res. 658-8968. (MLS)

OPEN HOUSE
SAT. 2-4 P.M.
1732 AMPHION
Very shady location, excellent starter, retirement or family home. 3 bedrooms, living room has fireplace, vanity bathroom, separate workshop, tidy easy to keep lot with access to children's playground. $41,500 (MLS) FRANK BOUSFIELD in attendance, 386-2955 or es. 382-4968.

OPEN HOUSE
SAT. 1:30-4:00
2345 HOWARD ST.
Just 2 blks. to Jubilee Hospital. Here is the house you have been waiting for — living room with fireplace, 2 bedrooms, through hall, large kitchen with eating area. Lovely modern 4-pce. bathroom. Nearly new sundeck. Full basement with completed room plus workshop area. Lots of parking space. 2 lovely peach trees too! All this for only $39,950. The price is right, see it now! GEORGE PARSONS, 386-2955 or res. 598-3847.

LAKE HILL
3 BEDROOMS
Full basement with in-law suite. 2 fireplaces, approx. 1200 sq. ft. situated on potential 4 lot subdivision, just over 1 acre altogether. Quiet treed area close to all amenities. Asking $125,000. MLS 11644. For further details contact DAVE MARSHALL, 386-2955 or 656-2056.

SIDNEY
Character home with old country charm. Situated in Sidney just 3 blocks from shopping and sea. Beamed ceiling, leaded windows, 4 bedrooms, dining room, den, nook, stone fireplace, full basement. Holly trees, shrubs, all on beautifully landscaped double lot. Asking $67,500. To view, call DAVE MARSHALL, 386-2955 or res. 656-2056.

CLOSE IN
JUST OFF COOK
New 3-bedroom home just being completed. Choose your own colours. Living space of 1421 sq. ft. There is a 5-pce. bathroom plus ensuite. Full high basement with roughed-in plumbing and rumpus. 1359 Lang St. MLS. $54,250. Call TED CHARTRES, 386-2955 or res. 385-5508.

NORTHRIDGE
NEW M.L.S.
Owner has been transferred and must sell this lovely high location 4-BR home. Large easy-care lot. Bsmt. R-I for rec. room, 4th BR and bath. Bright H-W floors, sundeck and many more features. Asking $62,500. LEIGHTON NOBLE, 386-2955 or res. 658-8968.

HOME WITH
IN-LAW SUITE
10-year-old nice 2-bedroom home with newly finished 2-bedroom suite in basement. Excellent investment, $55,900. Trades considered. FRED JACKSON, 386-2955 or res. 477-2537. MLS.

FAIRFIELD
IMMACULATE
Stucco bungalow that is in lovely condition. Very convenient area for school, shops, etc. Close to beach too! Priced to sell fast so don't miss it. Guest size living room with fireplace, separate large dining room. Beautiful and bright kitchen with eating area. 2 bedrooms with extra large master bedroom. Full basement with finished room. Dandy workshop. $49,950. GEORGE PARSONS, 386-2955 or res. 598-3847.

GLANFORD
3 bedroom, full basement, 2 level townhouse. Wall-to-wall carpets, fireplace, 2 baths and a yard of your own. Large swimming pool and playground as part of the package. All this at the full price of $42,900 (MLS). For details call WAYNE SCOTT, 386-2955 or res. 479-6087.

FOR
MORE
Real Estate
SEE
DISPLAY
Real Estate
Advertisements

Pages 7, 8,
9, 10 and 11

AN OPPORTUNITY
FOR RELAXED LIVING IS HERE IN THIS SMALL COZY HOME NESTLED ON OVER ONE ACRE OF TREED SECLUSION. THERE ARE NUMEROUS OUTBUILDINGS PLUS TWO GARDEN AREAS WITH A TREMENDOUS TWO WELL SET-UP FOR BOTH DOMESTIC AND GARDEN WATER. FURNITURE INCLUDED AT THIS PRICE OF $59,900. MLS 13028. FOR VIEWING CALL:
DONALD HAMILTON
386-2911 478-3552
Hometinders, Wall and Redekop

250 HOUSES FOR SALE

CANADA PERMANENT TRUST
1125 DOUGLAS ST. AND 3647 SHELBOURNE ST.

Open Sat. 2-4
1155 Marchant Rd.
(Brentwood Bay). Large lot and 3 bedrm. bungalow. Full basemt. with rec. rm., carport, new carpet over H.W. floors. Fridge, stove, and drapes stay. Priced to sell at $54,500. MLS. MANUEL LOPEZ 384-9150 or 477-0141.

Open Sat.
11:30-1:30
31 Armine Terrace
(Off Richardson) Seclusion and delight in this 2 bedrm. bungalow home. Full basement, with family rm. D.R. and L.R. (F.P.) in line, 1½ batnrms., sundeck. Drive in garage. Large lot. At $59,700. MLS. MANUEL LOPEZ 384-9150 or 477-0141.

Open Sat. 2-4
10173 Resthaven
1 Bedrm. cottage, perfect for starter or retirement on a pretty lot, with fruit trees and sep. garage. Close to conveniences. New MLS. Your hostess is ANDREY GRIMSHAW 592-2512 or 592-0740 or 477-0141.

Open Sat. 2-4
977 Marchant Rd.
Trees and Seaviews. 2 large bedrms., big bathrm., plus ensuite. Elegan slate F.P., shawe roof, Lovely wall paper thru-out, kitchen with eating area. Sliding glass doors to balcony overlooking beautiful Brentwood Bay. Lower floor has big entrance hall with roughed-in laundry rm., Bedrm., bathrm. and rec. rm. with F.P. $56,500. MLS.
BARRY THORNDYCRAFT, 477-8487 or 477-0141.

Open Sat. 2-4
584 Atkins Rd.
Come and see this 3 bedrm. near new home in Langford. This home has a large kitchen with eating area and large L.R. with a slate F.P., also a full basemt. ready for additional rooms. Add a shake roof, large sundeck and large lot. Call GERRY MARTIN, 477-0141 or 598-1536.

Open Sat. 1:30-4:30
2964 Charlotte Dr.
1 year old, 5 bedrm. home, over 2,000 finished sq. ft., 1-3 acre lot, 2 F.P.'s, the best in Buy. Compare this home and will agree, full price $62,500. Phone R. W. RHODES at 478-7361 or 477-0141.

Open Sat. 1:30-4:30
3068 Donald St.
14 years old, one owner home in mint condition. Has 2 bedrms., 1½ bathrms., 2 F.P.'s, rec. rm., and sundeck, drive in garage and a large lot. A must to see at $53,500. MLS 12850. Phone DARIEN BAIN 658-5057 or 477-0141.

Character & Charm
Fairfield-
Oak Bay Border
$92,500. This exceptional home has 2080 sq. ft. on main floor and another 1200 up. It has a basement, 3 baths, 4 large bedrooms and many extras. The lot is .65 acres. An ideal home for a growing family. PAUL HYATT 656-3130 MLS.

Uplands
Beach Drive
$149,900
New on the market. A garden delight and an executive home, second to none . . . Three bedrooms (master ensuite) and another semi-ensuite), separate large den with fireplace, recreation room with fireplace, laundry room off kitchen, ranch style indoor outdoor living. MLS. SID HASLAM 477-1994, GRAY LAITE 656-5267 or 382-9191.

Fairfield Delight
Recently renovated to a one family home bring back the truly delightful feature of a character charmer. 4 or 5 bedroom full nigh bright basement. 3 bathrooms. Total of 2980 sq. ft. in desirable area; Priced at $64,900. MLS. SID HASLAM 477-1994 or GRAY LAITE 656-5267.

Treed Beauty
$65,900
The residence is set well to the rear of the property, giving a park-like outlook. Three bedrooms, 2 bathrs, separate den, old brick fireplace in living room, and large deck overlooking the trees. A Best Value. GRAY LAITE 656-5267 SID HASLAM 477-1994 or 382-9191.

Open Sat. 1:30-4:30
866 Beckwith
$57,200
North Past McKenzie off Quadra. Beautiful 11 year old home in meticulous condition. Plastered walls. WW over HW flooring. 3 bedrooms up with 1 or 2 in lower level. Grounds are landscaped, very delightfully: size 75'x140'. A country setting within the city. MLS. GRAY LAITE 656-5267 or SID HASLAM 477-1994.

Hampton Park
Immediate possession available on this 3 br. storey and half with 30x197 lot, completely new aluminum exterior, wiring and furnace. Interior renovations being completed now. To view and make your offer on asking price of 42,000 (ML), call HERB McDANNOLD 658-8844 or 382-9191.

Unequalled Value
Near new luxury 4 Br. executive family rancher with total area of 3300 sq. ft. designed for 100x150 sunny lot setting. Quality thru-out, quarry tile foyer, formal LR with white rock FP and marble hearth, sep. DR with rock feature wall, well planned Kit. with appliances and nooks. Family Rm. with brick FP, 3 baths, 3 sundecks, large R.I. Rec Rm. An exceptional offering at reduced price of $109,000 (ML). To view call HERB McDANNOLD 658-8844 or 382-9191.

Trees and Seaviews
2 large bedrms, big bathrm, plus en suite. Elegant slate FP, shake roof, lovely wallpaper throughout. Sliding glass doors to balcony overlooking Brentwood Bay. Lower floor has large entrance hall, bedrm, bathrm, and rec rm with FP. MLS 12565. Only $56,500.
BARRY THORNDYCRAFT 477-8487 or 477-0141.

Early Possession
Low Price
Move into this 3-bedrm condominium as early as next week. The affordable price is $35,900 which includes fridge, stove, washer and dryer. For further information please call WALT SLOCOMB, 477-0141 or 383-4035. New MLS.

4 Bedrooms
1½ Years Old
Full Bsmt. Home
Situated in a new subdivision in Langford. This Hucker-built home offers everything for the young family. Large sundeck, kitchen with eating area, DR, LR with 3 bedrms on the main, 4th bedrm down, 1½ bathrms and room for more development. All for only $59,900. To view anytime call LARRY M. BROOKS, 383-3203 or 477-0141. MLS 12932.

1 Year Old
5 bedrms, 2 FPs 1½ bathrms, double carport, ½ acre lot, W-W throughout, many, many extras. Like two houses (under one roof). Full price $62,500. Phone R. W. RHODES at 477-0141 or 478-7361.

250 HOUSES FOR SALE

CANADA PERMANENT TRUST
1125 DOUGLAS ST. AND 3647 SHELBOURNE ST.

Legal Up--Down
Duplex, 8 Years
530-532 Springfield. Each floor identical, 2 bedrms., 4-pce. bathrm., huge L.R. galley kitchen with eating area. Stove, fridge. Consider buying with another family and split costs 50-50. MLS. Price $56,900. (That's $28,450 per floor! like two houses under one roof). You can't buy as good a house or condominium at this price! Drive by only. Do not disturb tenants! Phone JOHN RUSSELL, 593-3248 or 477-0141, for 24 hours notice to inspect.

Catch The Sun!
From this 12x24 sundeck, This near-new Langford beauty also has 3 bedrms. The large LR has a beautiful slate FP in the feature wall. The home has shake roof and large carport. Only $51,900 for all these features. Call GERRY MARTIN, 477-0141 or 598-1536.

Seascape!
See the beautiful views fgm this high prestige location in Oak Bay. See this large (3,000 sq. ft.) luxuriously appointed home with mel Large entertainment size L.R. with F.P. and seaviews, separate D.R., very modern kitchen with large eating area overlooking the beautiful and secluded grounds. All this plus 4 Bedrms., den and 3 bathrms. This home will impress the most discriminating buyer with its quality finishing thru-out. Priced to sell immediately at $135,000. Call GERRY MARTIN 595-7461 or 477-0141.

Bargain!
This home has 3 bedrm., full basemt., large kitchen, with eating area and large L.R. with slate F.P., Only 1 year old and situated in Langford. Add to these features, a large lot, large sundeck and shake roof. CALL GERRY MARTIN for this bargain at $51,900. for this bargain at $51,700.

Canada Permanent

IPR
Island Pacific Realty Ltd.
3200 QUADRA 388-6231

ESQUIMALT
CHARMER
Lovely 2-bedroom starter or retirement home, immaculate throughout. Tastefully decorated, including modern kitchen within walking distance of Gorge Vale and Naden. Priced to sell quickly. Try your down payment Only $38,900. See it today with IRENE DALZIEL. 388-6231 or 477-6380.

CLOSE TO
SHAWNIGAN
LAKE
One acre building lot only $12,900. Gently rising Sign on Renfrew Road, 1 point 7 miles past Shawnigan Boys School. BEN GREIG 598-3105 or 388-6231.

SWAN LAKE
Four bedroom full basement home on large lot with good garden soil. Asking only $46,500. Quickly call IRENE DALZIEL 388-6231 or 477-6380.

2708 ASQUITH ST.
1100 sq. ft. two-bedroom home, stucco exterior. Living room with fireplace, dining room, drive-in garage. In good shape throughout. Asking $49,900. IRENE DALZIEL 388-6231 or 477-6380.

VIEW ROYAL
$52,500
This 3 bdr. fully modern home will delight those who are tired of continued city noise. Large Lr. With FP., large Dr. and kitchen, plus den. Situated well back on an enourmous sized lot, and only 1 block from the ocean. At this price it won't last! Call now! BOB KOHLRUSS res. 598-7689 or 388-6231 New MLS.

NEAR
WOODWARDS
GARDENER'S
DREAM
Asking only $35,000. Older home with 1½ bedrooms. Good size LR and kitchen, no basement. Good growing soil, nice vegetable garden, roses by the hundred. Apple, pear and plum trees, strawberries, raspberries and good lawn area. New MLS. IRENE DALZIEL, 388-6231 or 477-6380.

MARIGOLD
Large family home with 5 or 6 bedrooms. Modern type home with lovely valley views. Large lot. Priced to sell quickly at $56,900. FREDDY STARKE 388-6231 or 479-3866.

AMPHION STREET
Newer 4-bedroom bungalow, Contractors home. 2 full bathrooms. Priced realistic at $52,900. FREDDY STARKE 388-6231 or 479-3866.

GLANFORD AREA
$54,500
14-year-old, 2 or 3-bedroom home close to schools, buses, etc., feature large living room with fireplace, spacious dining room, modern kitchen, full basement with drive-in garage all on good sized lot. For more info. Call CHRIS GREIG 388-6231 or 479-7995.

NEW ON MARKET
Lovely 2-B.R. home with large rooms. Extra B.R. in bsmt. Large lot would be great for a gardener. Located on a quiet street in the Burnside-Gorge area. Handy to all amenities. If you are looking for a home in the $53,500 range please call me and see this one, it's worth seeing. Exclusive with GRAE LANGSTON, 386-8596 or 388-6231.

3 BEDROOMS
Good family home with washer and dryer. Has been renovated. Close to school, ideal starter. Lot size 120x60. Duplex zoned $39,000. Call LARRY QUAGLIOTTI 388-6231 or 479-6609.

CLOSE IN
1200 sq. ft. three-bedroom split level. On large lot. Nice family home. Asking $45,500. Owner transferred. Must sell quickly. IRENE DALZIEL 388-6231 or 477-6380.

MARIGOLD AREA
22 years old and absolutely spotless, 66x132 lot. Good size LR with fireplace. 11½x10 ft. modern kitchen with eating area. Loads of cupboards and double S.S. sink. Double windows throughout. 10x18 greenhouse with heat and water. Extra trailer pad and attached carport. 22x14 sunroom. This is quality all the way through. Asking $49,900. See it today with IRENE DALZIEL 388-6231 or 477-6380.

TOP OF TRINAGLE MT.
3 bedroom, 2100 sq. ft. executive home on 2 acres in Metchosin. Architect design, thermo windows, sunken living room, sunken bath, double car garage, beam ceiling, 3 fireplaces, magnificent unobstructed views of lakes and mountains. 10 per cent mortgage and low taxes, asking $106,000. 478-9283.

$49,900 — BY OWNER
Saanich, 755 Gladiola, 3-4 bedrooms, large lot, oil-hot water heating, rumpus room, separate garage, cement driveway, trees, sewered, Walking distance to two parks, 4 schools. Extras included. 479-3952.

FAIRFIELD
Very close to ocean and Beacon Hill. Attractive 4 bedroom home. Compare with others in Fairfield and you'll agree its excellent value at $49,000 firm. Private until Sunday, then will list and price will go up. No agents please. 386-0600.

250 HOUSES FOR SALE

Principal Properties Ltd.
4088 Shelbourne
477-9514

I'LL BET
YOU
There isn't a better family home in the area for the money! Just imagine 2 levels completely finished featuring 2 fireplaces, 3 bathrooms, 4 bedrms, and huge covered sundeck. Completely carpeted, intercom, set on an exciting lot up high with a nice view. Priced right at $77,500.
477-9514 anytime
GORDON B. MACDONALD

DRIVE BY!
And then call us to view any one of these exceptional values!

1. BEAUTIFUL BRENTWOOD
—813 Wallace Drive
Dandy Yearling: 3-bedroom split-level with lovely view of Bay from large deck — owner transferred. Open to offers. Priced in high fifties!

2. SIDNEY CHARMER
—9714 First Street
Here's value. Near new 3-bedroom and den, close to marinas and shopping. 2 levels all finished. 2 fireplaces, 2½ baths, fenced yard with cherry trees, dbl. driveway. Below replacement cost. Priced in mid-fifties. Try an offer.

3. 9441 MARYLAND
—Sidney
Roomy family home on lge. fenced lot. Sea view from deck. 4 or 5 bedrooms in good area. Fireplace, 2 baths, and lots of enjoyment. Low fifties! — HURRY FOR THIS ONE.

4. SIDNEY
—2141 Skylark (West of Hiway)
Elegant and spacious on cul de sac. 3 bedrooms, 1½ baths, floor-to ceiling fireplace, dbl. drive-in garage. SEE THIS FOR SURE — OFFERS on mid fifties.

5. 2027 LINDA PLACE
—Sidney
3 bedrooms plus 4th and lge. rec. rm. down. 1½ baths, W-W thruout, fully fenced yard. Quiet cul-de-sac. An ideal family home. Low fifties.

BEST VALUE
IS IN SIDNEY. GET MORE FOR YOUR MONEY. CALL US TODAY!
LOUISE SHERWOOD
477-9514 656-4634
477-9514 JEAN LAMBERT 656-3426

KOZY KOMFORT
$39,500
New on the market and as cute as can be. Cozy two-bedroom, full basement (part developed) with post and beam construction and lovely stone fireplace. All on a well-treed, secluded lot within a stone's throw of the lake. Outbuildings included. Phone now to view. M.L.S. 13081.
MR. MARION LUND
477-9514 652-2736
ROSS BUTLER — 479-7994

FIVE (5)
BRENTWOOD BEAUTIES
All new or near-new, first-class homes, $58,000 - $59,900 - $62,500 - $64,900 - $69,500. Top quality only with full basements and loaded with the most desireable features. Some have luxurious landscaping also. If you are thinking of Brentwood see us first. Phone the BRENTWOOD BOYS.
MR. MARION LUND
477-9514 652-2736
ROSS BUTLER — 479-7994

UP! UP!
AND AWAY!
to the very top of Cordova Bay to this must sell, 1,500 sq. ft., luxury home with fabulous views, three baths, thermopane glass, set for intercom, two fireplaces (one heatilator), and green thumb gardens. This home was custom-built for the present owners nine years ago and kept in perfect condition for you. If quality, room and views entice you, you'll also be pleased with the $87,900. price. M.L.S. 12781.
MR. MARION LUND
477-9514 652-2736
ROSS BUTLER — 479-7994

RITHET'S
for
Real Estate
Insurance
Appraisals
714 FORT
382-4251

DRIVE BY'S
4745 DOUGLAS STREET Lovely 4-bedroom home. Living room with fireplace and w-w carpet. Rec. room and ½ bath in full basement. ASKING $53,250.

2197 AMHERST, SIDNEY. Two year old, 4-bedroom home. Large living room and dining room. Full cabinet kitchen etc. ASKING $48,900.

1264 PARK TERRACE, ESQUIMALT. Drive by this Up-and-Down Duplex but please do not disturb tenants. Main floor has two bedrooms, large living room with fireplace, separate dining room, large kitchen, 4-pce. bath and 3rd bedroom available. Lower level has living room, bedroom, kitchen and bath, also drive-in garage. ASKING $55,950.

For more information or to view any of the above properties please call:
E. WILKINSON or O. DOUGLAS
382-4251 anytime

$45,900
IMMEDIATE
POSSESSION!
HILLSIDE MALL
Walking distance to Simpson-Sears Shopping Centre. This compact 2-bdrm. full basement home offers the perfect starter or retirement combination. Fireplace in the living room. Situated on a good size lot with many possibilities for the avid or the lazy gardner. A must see and will look at all offers—MLS

To View Call—
G. H. WILLISCROFT
382-4251 24 Hr. Service

922 CLOVERDALE
This prime property in a very central location with access to all parts of the city gives the purchaser an opportunity second to none to BUY NOW 6,000 sq. ft. at $39,900. Present zoning Residential. Close to new Blanshard Street Extension.
R. JOHNSON or W. MICHAELS
382-4251 anytime

MANN
T. L. Mann and Associates Ltd.
OPEN HOUSE
SAT. 1:00-4:00
4247 Shelbourne
MT. DOUG AREA. Immaculate 6-year-new home in Whispering Oaks subdivision. Close to schools, bus and shopping. Total of 1506 finished sq. ft. Living room with fireplace, dining rm with sliding glass doors to sundeck, cheery kitchen, unique family rm with eating area, 4-pc bath, 3 bedrooms, with ensuite off master. Possible 4th bedroom in basement. Fully fenced lot. Priced at $59,900. MLS 12527. Call
Ken Mann
Bus. 598-5144 Res. 592-7443

NO STEP LARGE 2 BEDROOM home, lovely treed lot, by owner, after 5 p.m. 385-5995.

250 HOUSES FOR SALE

Bayshore
388-6424 1006 Fort St.

OPEN HOUSE
3830 PALO ALTO
1:30-4:30 SAT.
COMPARE VALUE
$56,900
UNIVERSITY AREA
—Almost 1500 sq. ft. in the sparkling clean no-basement home.
—3 bedrooms, or 2 bedrooms and a den.
—Carpeted 22x12 living room with feature fireplace.
—Immaculate extra large family kitchen.
—Separate self-contained room with 3-pce. rented out for $75.00.
—Attached garage.
—Patio offering seclusion and privacy ideal for summer entertainment or sunbathing.
—Numerous quality shrubs and several fruit trees.
—You really should see this home to fully appreciate it.
—Courtesy to agents.
388-6424 SYL SHUMKA

3 ACRE FARM
Nestled in a beautiful valley near Sooke, 3 acres cleared and fully fenced. Older home has living room with heatilator fireplace, large kitchen, 2 bedrooms, 4-pc. bath and good sized utility room. 2 more rooms upstairs. Several solidly-built out buildings including a large workshop. There is a productive garden, variety of fruit trees and a small greenhouse.
$36,000 MLS 13049
JUNE HOUGHTON
388-6424 (Res. 477-6185)

EAST SOOKE
WATERFRONT
4.86 acres of treed tranquility 45 minutes from Victoria, with 135 feet of waterfrontage on Sooke Harbour. Property is divided by East Sooke Rd. with 3.06 acres on the waterside and 1.86 acres above the road. Rustic 900 sq. ft. cottage has living room with fireplace, 1-bedroom, bathroom. Large kitchen and two verandas. 40 ft. road allowance runs to ocean beside property and may attract future subdivision possibilities. New MLS. 12793. $62,500.
BRENT D. EWING
388-6424 (Res. 658-5661)

FAIRFIELD
BUNGALOW
—Large fenced lot with excellent soil.
—2 bedrooms on the main, one down.
—Good high basement, with rec. room, workshop, 2-piece bath and loads of storage.
—Built in 1948 on a nice quiet street.
—Close to bus, shopping and park.
—Excellent buy at $52,000.
EXCLUSIVE WITH
BARRY BOWES
388-6424 (Res. 383-1540)

$43,500
Spotless 1-bedroom cottage on .42 acre in View Royal with privacy and tranquility. Living room with fireplace, modern bathroom and large kitchen. Two room storage shed. Modern wiring and oil furnace. Regional park park adjacent. Fruit trees and a gardener's delight. A very appealing situation for starter or retirement. New MLS 12972.
BRENT D. EWING
388-6424 (Res. 658-5661)

THE PERFECT
DUPLEX
Ideal owner-occupier situation here with the main suite comprising living room with F.P., dining room, kitchen with all appliances, 3 bedrooms, 4-pce. bath and part basement with laundry room and work bench. The immaculate 2-bedroom suite on lower level has separate entrance great for the in-laws or as a rental. All this plus double carport, huge sundeck, a 14x30 workshop and easy-care garden for $71,500. This won't last so call now for appointment to view. New. M.L.S.
JUNE HOUGHTON
388-6424 (Res. 477-6185)

HENDERSON REALTY
385-9741 Anytime

OPEN HOUSE
Fri., Sat. 1:30 to 4:30
630 CORNWALL
FAIRFIELD
Immaculate and I mean spotless 2 or 3 bedroom (on the main) home restored to top quality by an expert with the tender care of a loving owner. Located very conveniently, this clear title home will not last long at the asking price of $47,500. New MLS. Immediate possession. For prior viewing call:
C. W. Arnold J. McCormack
592-6454 592-6214

OPEN HOUSE
2913 PICKFORD
SATURDAY 1:30 to 4
In immaculate condition. Gracious 3-bedroom home with 4th finished bedroom in basement. Living room 18'x14', with fireplace, dining room 12'x14', master bedroom 12'x12'6" with 2 piece en-suite. Others 12'6"x9', 10'x9'. In basement 26'x16' rec. room beautifully finished plus 2-piece bath. Large private sundeck off kitchen and dining room. Spacious and nicely landscaped treed lot. Near Colwood golf course, schools, shopping. Priced to sell at $69,500. Call anytime 385-9741—
Bill McCartney or Bob Gibson
592-3970 658-5153

NEW IDEA??
Young, ambitious working couple can afford this charming new 3 bdrm., 1½ bath home if they have approx. $10,000 equity in their present home. We will consider all trades. $51,500.
OPEN HOUSE
SAT. 2-4 P.M.
Glen Willow Rd.
at Glen Lake
Barb Albertson 479-7072

SOOKE—4 ACRES
HOME PLUS
REVENUE
Centrally located—modern 2-year-old, 3-bedroom home with 19.6x10 living room, fireplace, dining room 9.4x12. Modern electric kitchen 13.8x10. Oil-o-matic heat, full high cement basement. Plus revenue of $635 per month from older 3-BR home and four 2-BR new cabins. Ample room for further development. Price $159,000. Terms. For further detail call anytime.
385-9741 BOB GIBSON 658-5153

LET THE WORLD
GO BY BE
SELF-SUFFICIENT
—1728 sq. ft. of luxury.
—5 acres
—Own private lake, covering one acre, springfed.
—To be stocked with trout.
—Ideal for fish farming.
—Built in barbeque.
—Sauna roughed in.
—Built-in vacuum cleaner, garborator, Jenn-Air range and Westinghouse oven.
—Over $2,000 on light fixtures.
—Top quality carpet throughout.
—Marble bathtub and fixtures.
—Stone fireplace.
—3 bathrooms, 3 bedrooms and den.
Asking price $135,000
BILL KAPTEYN 384-7585

$25,900 BUYS
A 2-bdrm. bungalow in Downtown Sidney on small apartment-zoned lot. Phone owner, 652-2776.

250 HOUSES FOR SALE

Realtor
Canada Trust
No. 9-1537 Hillside Ave. 595-5171

QUALITY
TAKES
LONGER
The last house on Ramsay Pl. is now finished for occupancy. Come and see the difference that time in construction makes. We are open from 1:30-4:30 for your detailed inspection. Take Shelbourne north to Elnido and turn left to RAMSAY. WILL SHEPPARD will be waiting for you at No. 4321 or call
TERRY SMOLLETT
595-5171 656-5832

YOUR
DREAM
HOME!
$119,000
Take a look at this! 2500 sq ft on two levels situated on a secluded and treed 2 acres. This 4-month-old architect-designed and custom-built home has too many features for this ad but we can start with 3 sundecks, skylights, 2 floor-to-ceiling fireplaces, 2½ baths. A superbly built quality home in which all rooms are larger than average. A must to see. ML 12761.
595-5171 BRIAN MARTIN

INTERURBAN
AREA
5 YEARS OLD
$42,900
No-bsmt home on 50x145' lot. Very country-like setting. Fireplace, 3 bedrooms, etc. Trades considered.
BRIAN MARTIN, 595-5171.

NEW
LISTING
OWNER TRANSFERRED. BEAUTIFULLY SITUATED ON CUL DE SAC. CLOSE TO ALL CONVENIENCES AND IN AN AREA OF LOVELY HOMES. 3 BEDROOMS, FULL HIGH BASEMENT.
$64,900
THE
ZIEGLERS
595-5171 592-1768

MAPLEWOOD
AREA
Nice 3-bedroom family home on a quiet dead-end street. This is a well-built home with hardwood floors, plaster walls, and Swedish fireplace. There are 3 bedrooms with in-line living room, dining room, and a step saving laundry room off the kitchen. All on the main floor. The PHC basement has a drive-in garage, extra bathroom and rec room already finished. MLS.
595-5171 DOUG POSKITT 656-4236

FAMILY HOME
$52,000
—1450 Sq. Ft.
—Full basement
—LR with fireplace
—3 Bedrooms
—1½ bathrooms
—Recreation room. ML 12929
For further details and viewing call
JOAN HUCKERBY
595-5171 592-7922

$59,500
ROYAL OAK
LIVE LIKE A KING ON 1-3 OF AN ACRE JUST MINUTES FROM DOWNTOWN!
15 year old 4 bedroom plus post and beam. Double insulation, electric heat, developed full basement, built-in oven and range. Large separate workshop (20x24). Fully fenced yard. ML 12859.
595-5171 WILL SHEPARD 592-0878

INFLATION
BEATER
Central Location
Your opportunity to house your family AND make an excellent investment. 1811 sq. ft. older home comprising living room with fireplace, dining room and 3 bedrooms. PLUS 1 bedroom living-room with fireplace and bathroom, in-law suite (with separate entrance) in basement. Priced at $55,000 this has got to be the greatest way to beat inflation. For viewing hurry and call
JOAN HUCKERBY
595-5171 592-7922

Whyte & Gower
Oak Bay Properties Ltd.
2227 Oak Bay Ave.
592-2407

OPEN HOUSE
SAT. 2-4
1435 BROOKE ST.
Comfortable and cozy 2 bdrm bungalow on 60x120 ft. secluded lot with beautiful evergreen plants. Living room with FP, dining room, with extra room. Drive-in garage. LORETTA HOGARTH 592-2407 or 592-3537.

ROCKLAND-COOK
Built NHA specs., 1,250 sq. ft. home consists of separate living and dining room with oak floors, fireplace, very large kitchen with eating area, two large bdrms., thru hall. Upstairs framed and sub-floored for expansion. Plaster interior (no cracks), stucco exterior, leaded glass casement windows. Full basement, separate garage. Electric stove (self clean), refrigerator, washer, drapes and venetian blinds included.

253 COUNTRY HOMES AND PROPERTIES

NEW LISTING Spectacular Panoramic Views

Of Sea, Mountains and Sky from high above Pedder Bay and Pearson College. Situated on a 6.5 acre lot offering privacy and seclusion this two-year young modern home has too many features to name here but some are: living room with oak plank floor and floor-to-ceiling honey stone fireplace — Den — three bedrooms — three bathrooms — SAUNA — three fireplaces and large panelled rec. room with room for billiards. Almost 4,000 sq. ft. of space offered at below replacement cost at a realistic price of $148,000. For further info and viewing call now! CAM MACLEAN at 386-2437.
PACIFIC STRATA SERVICES LTD.

MUST SELL THIS WEEK

Two acres, large road frontage, two year old, three-bedroom, full basement home, Metchosin area. Good 10 per cent existing mortgage. Try your offer on asking price of $55,000. Norma Saunders, 478-5561, 478-9182.
BLOCK BROS. REALTY LTD.

BY OWNER, MILL BAY ON 3½ acres, 2½-year-old, split level home. Four bedrooms, one unfinished, wall-to-wall throughout, sundeck, landscaped and partially fenced. $67,000. 112-743-9382.

2 25 acres and a near new home in beautiful setting. See our open house ad in 250 Homes for Sale. B.C. LAND, 707 Goldstream. GEORGE DAVIES.

256 WATERFRONT PROPERTIES

Gracious Living on Vancouver Island's "RIVIERA" MAPLE BAY

Between Victoria and Nanaimo

Sun-Loved, Nature-Blessed, Arbutus-Shaded

Look South over Tranquil Maple Bay

Enjoy Nature at its finest! Fishing, Boating (Marine Nearby)

PLUS

Beautifully Treed View Lots With Access to The Bay, also some

Unique Waterfront Parcels, All This with Mun. Water and Paved roads

One-Half to 2 Acre Sites

Prices from $16,000—Balance at 8%

Down Payment from $4,900

A Wise Investment From Any Aspect . . . Prepare for your Retirement Now!

Call 687-2696, Vancouver office hours

UNDEVELOPED SEA FRONTAGE

ALBERNI CANAL
527 acres of second growth, plus large stand of alder, 10,000 feet sea frontage, with three beaches and all-year creeks. Price $340,000.
CALVERT ISLAND
214 acres of virgin timber, plus a 20-acre lake, 8,000 feet of Pacific sand beaches, 5,000 feet of all-year anchorage. This parcel is one of two privately-owned properties on Calvert. Your own private 144 square mile hunting and fishing reserve with 3,300 foot mountains. $250,000 — 20 per cent cash. Balance 10-year amortization at 9 per cent.
Phone BERT EVANS at 746-5171 or evenings at 746-5581
H. W. DICKIE LIMITED "We sell the island" 70 Government Street Duncan, B.C.

$12,500
SINGING SURF
Clean air and quiet sandy ocean beach. Fish for dinner, golden sunsets for dessert. Rustic cabins. Green fields beyond. All the essentials for calm mind and healthy body. A rare find today. At $12,500 a fair buy. Well posted 8 miles West of Sooke. Please call LYNETTE DELAHUNT for extra details.

$77,000
400 feet fine beach, 9½ lush acres on Sheringham Pt. Road. Splendid either for quality summer home or group investment. Path to ocean well marked from road. See LYNETTE DELAHUNT for complete details. 598-3321.
JACK MEARS OAK BAY REALTY LTD.

GORDON HEAD $108,000

This home is DIFFERENT. It is a home to delight a family with its fruit trees, shaded lawn; its fabulous views of sea and islands; its high ceilinged living room giving a light and airy tone to the whole house. The cosy panelled den with powder room adjoining three bright bedrooms (master 4-pce. en-suite), the cheerful kitchen and eating area with patio off, all continue the feeling of cheerful brightness. Half basement, double driveway, in garage. Located at end of cul-de-sac with a private driveway. Good parking. Courtesy to realtors.

479-1667 Wilfred Davis 658-8884
J. H. Whittome and Co. Ltd.
Royal Oak Branch

AT ARDMORE ON 1.5 ACRES approx., a large CHARACTER HOME (TUDOR STYLE) with 32-ft. living room, 17-ft. dining room beautifully panelled, family room, library, TWO bedrooms with space for more, TWO bathrooms. Over 2400 sq. ft. living area. Office, darkroom (plumbing), rumpus room with bar — TWO HUGE sundecks and fantastic views over the ocean. Beautifully landscaped and treed. THREE carports, heated greenhouse, large basement with workshop, sewing room, laundry and coldroom. For sale by owner at $150,000. Call Mr. Bishop, res. 656-2308. Office: 384-0581. Wills and Wonnenberg Realty Ltd.

WARM BEACH WATERFRONT ARDMORE-PAT BAY

Lovely gardens, beach, trees, beautiful home, many surprises. Call me for exciting details.
JIM COWLEY
388-6424 Res. 656-3675
BAYSHORE REALTY LTD. 1006 FORT ST.

OAK BAY WATERFRONT

Charming 3-bedroom home with modern kitchen, dining room, large living room with fireplace and unobstructed sea view, full concrete basement, oil-o-matic heating. Situated on nicely landscaped lot, gentle slope to beach. Price $75,000. To view, call owner, mornings or evenings at 598-1884. No agents please.

GABRIOLA ISLAND

Waterfront—Try $4,000 down on five well treed acres; impressive mainland mountain view. F.P. $45,000. Excellent terms Phone Gabriola 247-9268 or Vancouver 943-7160.

IDEAL LOCATION
Southern exposure on Salt Spring Island with nearly 40 acres and approximately 3,000 ft. of waterfront with two beaches. MLS 11696. Price $135,000. Phone 592-3920 or 386-6552, F. C. Hully, Real Estate, 620 View.

350 FEET WATERFRONT

Lot No. 4, new subdiv. at end of Arbutus Ave., Maple Bay, Van. Is. two plus acres. F.P. $69,000. Terms. Call 687-2696.

256 WATERFRONT PROPERTIES

WATER-FRONT CLOSE-IN 3-BEDROOM HOME

Situated within the 3 mile circle with 147 feet of delightful waterfront. This property is a challenge to anyone with imagination and know-how.

THE BASICS
Just over ½ an acre of trees, shrubs, grass, terraces, pools, and kitchen garden.

3 bedroom older updated home with some character. Full basement, oil heat. Your own Bay, Beach, and Boathouse and Panoramic Views. If you have $84,900 and lots of ambition you can make this delightful spot into your shangri-la because you have the basics and all for the full low price of $84,900.

Call JOHN JAMES anytime within the next five minutes at 386-2437. 24 hours. M.L.S. 12556.

PACIFIC STRATA SERVICES LTD.

WATERFRONT GORDON HEAD TOTAL SECLUSION

This magnificent waterfront residence is situated on almost an acre and a half of totally secluded property, with sundecks and patios from which to enjoy the superb sea views, and a staircase to the almost 300' of seashore. The home itself is the ultimate in luxury and convenience. A ceiling high copper hooded fireplace divides the exciting drawing room and the formal dining room. Three bedrooms on the main floor, the spacious master bedroom featuring a unique four-piece ensuite and walk-in closet. Downstairs there is a dramatic family room with fireplace, and an elegant guest suite, plus an excellent workshop and laundry room. This is an extremely rare and beautiful waterfront property, offering the ultimate in West Coast Living. Offered at $195,000. For private viewing call
RESIDENCE 598-1420 OFFICE TED WALFORD 477-1841
BLOCK BROS. REALTY LTD.

WALL & REDEKOP HOMEFINDERS REALTY LTD.

LAKEFRONT BEAUTY —DUNCAN
Ten year old home could not be replaced at todays prices. 5500 sq. ft. of superior construction from floor joists to skylights. All rooms are large and most attractively finished. The living areas and full length balcony take advantage of the views of Lake Quamichan. The 2.68 acre lot is very well treed and offers excellent seclusion and privacy. Must be seen to be appreciated but if you enjoy gracious living and like to entertain, this could be the one! Offers considered on the asking price of $208,000. Please call RON MATHEWS at 746-4154 or 748-2360.

INVEST IN TOFINO

A recent "Times" article spotlighted the sadly inadequate facilities and services for handling the massive tourist influx in this recently discovered Tofino-Long Beach-Pacific Rim complex. Now is the time to invest in the boom which must come. We have 2 parcels of land listed in Tofino townsite, both serviced with hydro and water. Both are multiple zoned. That is they can be put to a wide number of uses including highway services, commercial or residential. One is .83 acre with 115' of salt waterfront. The other is 30 acres with 1,035' of highway frontage. Call or write us for full particulars on these properties.
384-8124 G. PERODEAU 656-4525
384-8124 JOHN BELL 477-2562
PEMBERTON, HOLMES LTD. 1000 Government St.

EAST SOOKE WATERFRONT

4.86 acres of treed tranquility 45 minutes from Victoria, with 135 feet of waterfrontage on Sooke Harbour. Property is divided by East Sooke Rd. with 3.06 acres on the waterside and 1.86 acres above the road. Rustic 900 sq. ft. cottage has living room with fireplace, one bedroom, bathroom, large kitchen and two verandas. 40 ft. road allowance runs to ocean beside property and may attract future subdivision possibilities. New. M.L.S. 12793 $62,500.
BRENT D. EWING
388-6424 (Res. 658-5661)
BAYSHORE REALTY LTD. 1006 FORT ST.

Waterfront-Shingle Spit Hornby Island

2 bedroom cabin on sandy beach. Cabin is fully furnished and serviced for immediate possession on ½ acre. Additional 4 acres reserved for private playground. Good summer anchorage, public boat ramp, store and laundromat close by. In heart of superb salmon fishing country. Prices at $28,500. Good financing available. For particulars, phone Lapointe & Assoiates, 1198 West Pender, Vancouver, collect 681-0101.

OLD WORLD CHARM $88,900

The best waterfront in Victoria. Beautiful views from all 5 bedrms. Exquisite art nouveau and art deco decor. Very private with flawless landscaping. One of the finest older character homes we have seen. MLS. Move fast on this one. GERRY FINNIGAN or GLENN NICHOLLS, 479-1040, 388-6231, 598-7689. Island Pacific Realty.

"SHAWNIGAN LAKE"

Rare opportunity to buy 3 acres of beautifully treed property with over 300 ft. of waterfront. Full price $60,000. For more information contact Ray Pellerin at Miller-Warder Ltd., Nanaimo, B.C. Phone 753-1157 or res. 758-2890.

SOOKE VILLAGE
¾acre of waterfront 3 blocks from Sooke Village. Older 4 bedroom home surrounded by tall trees, shrubs and lawns. Perfect retirement or starter. Asking $60,000. For more information or to view call:
642-3404 BILL KOZAK 592-2431
LANSDOWNE PROPERTIES LTD.

SAANICHTON
Seclusion, country living, private beach, boat mooring at your door, plus gracious living in BRAND NEW waterfront home. Grounds being professionally landscaped to make this a show place inside and out. Phone builder to view, 652-1673. Clear title. $138,900.

SECLUDED

Over 1 acre, plus custom built home! M.L. 11856. Please Call: Gord. G. Cowan 384-0212
RATHER Realty Ltd.

SHAWNIGAN LAKE, WEST ARM Choice waterfront lot, 60'x110' $30,000. By owner, R. Oliver, 2295 Ives Avenue, Reno, Nevada, 89503 or call 702-747-1706.

MAPLE BAY
1½ acres. 320 feet seafront, $40,000. $30,000 at 10%. Municipal water, road frontage. Reply Victoria Press, Box 900.

HUNTING, FISHING, BOATING, and swimming in less than an hour from Victoria. Cosy furnished cottage with fireplace and wharf on Kemp lake. Requires some finishing. $39,800. 479-5734.

4.38 ACRES, APPROX 500 FT WATERFRONT, situated between Cherry Point and Hatch Point. Price $65,000. Write Box — Victoria Press 26.

258 CONDOMINIUMS and TOWNHOUSES

ESQUIMALT $24,500 EXQUISITE new one-bedroom apartment. Close to all amenities, underground parking. To view, call 386-3742 between 7 a.m.-12 noon.

258 CONDOMINIUMS and TOWNHOUSES

Whyte & Gower
Oak Bay Properties Ltd.
2227 Oak Bay Ave.
592-2407

OPEN HOUSE THURS. - FRI. 6:30 - 8 p.m. No. 25 477 LAMPSON

MUST BE SOLD — Immediate occupancy. 3 bdrm. condominium. Balcony off living, dining room, large storage room. Redecorated and over $1,000 spent in wall-to-wall carpeting. Good financing available. CHILDREN AND PETS WELCOME. Come view, and make your offer on asking price of $31,500. (MLS) GLADYS MILLER 592-2407 or 598-7936.

ESQUIMALT $23,500

Near new one bdrm. condominium close to all amenities. Underground parking. Vendor leaving province and anxious to sell. Call now GLADYS MILLER 592-2407 or 598-7936.

WAIT DON'T BUY

Before you have seen this elegant top floor condominium in Cedarfair, Fairfield Road. Superb workmanship and quality, 1379 sq. ft. of unsurpassed living. Huge living room with balcony. Large dining area. Excellent kitchen with separate dinette, 2 cozy bedrooms, 1½ baths, Parking in concrete basement. Close to all amenities. Let me show you this delightful condominium. Call LORETTA HOGARTH 592-2407 or 592-3537.

WILLOW COURT 190 Gorge Rd. West 2 Excellent Suites Available

This is a well built conservative building close to park and stores on bus route. Building has swirl pool, sauna, recreation room and workshop. Covered parking. The two suites have good quality stove, fridge, dishwasher, and wall-to-wall carpet. Both very spacious and the 3rd and 4th floors, southern exposure, views of water and Olympics. One two bedroom and one large bedroom and den — 1250 and 1150 sq. ft. priced at $43,000 and $41,000. Call Bill Felton anytime at 386-2437.
PACIFIC STRATA SERVICES LTD.

1145 HILDA (just off Cook) Open 1:00-9:00 Daily Hostesses on Duty 1:00-4:00 Sundays

A choice LOCATION in the heart of FAIRFIELD. Victoria's most attractive NEW Apartment HOME, uniquely designed and quality constructed by REESON & PINCH. 2 bedrooms, 1½ bath, w-w carpeting, and much, much more.
Only $39,500-$45,900. Financing available.
Bill Knowles or Greta Hofmeister
656-3779 384-8101 592-6372

PARKSVILLE 2 BEDROOM CONDOMINIUMS For Sale by Builder. Save $4,000.

Ph. 596-1891 or apply at job site, 309 Moilliet St., Parksville

Luxury Living Sea View from Large Thermo Windows

—2 bedrooms
—1½ baths
—QUIET BUILDING
—Rec. Room
—Workshop
—Sauna
—Large Storage locker
—$57,500, reasonable offers welcome
—Call MR. CHAUVIN at 386-2437 or 382-7008.
PACIFIC STRATA SERVICES LTD.

MELTON
REAL ESTATE (B.C.) LTD.
912 Douglas St.
1610 Island H'way

Excellent financing available on this 3-bedroom, well designed Sidney Townhouse. All appliances included in the price of $35,000. Vendor keen to sell, so pick up the phone and call now. Ray Sutton 478-9581, home 656-3726.

STRATA TITLE SWEETIE

And it is! 1330 sq. ft. of gorgeous luxury with views of the Olympics. Start to build equity while living in 3 yr. old, 3 bdrm., comfort, 2 baths, appliances, feature walls, etc. etc. All for $39,900. Phone now to view, 477-9514. MR. MARION LUND 652-2736, ROSS BUTLER 479-7994.
PRINCIPAL PROPERTIES LTD. 4088 Shelbourne St. Victoria

Children Wanted

A little pet dog or cat O.K. too! Drive by 840 Craigflower. A beautiful ground floor entrance corner unit for sale. 3 bedrms. on second floor, 4 fine appliances. This unit must appeal to the happy young growing family. Price $37,900 and well worth every dollar! (MLS) Phone JOHN RUSSELL, 592-3248 or 477-0141 to inspect anytime.

Canada Permanent TOWNHOUSE

—Attractive 3 bedroom in Mayfair area.
—Children and pets welcome.
—Phone George Green at 386-2437.
PACIFIC STRATA SERVICES LTD.

UNIVERSITY AREA $28,000

One bedroom condominium. Appliances and drapes included. Controlled entrance, elevator, undercover parking, swimming pool, sauna, games room and workshop. Immediate possession. 656-4489 or 592-2105.

258 CONDOMINIUMS and TOWNHOUSES

CANADA PERMANENT TRUST
1125 DOUGLAS ST. AND 3647 SHELBOURNE ST.

GOODWIN MANOR

Concrete Condominium Suites

You will be delighted with this Oak Bay Condominium value. Two bedrooms, separate dining, balconies or patios, Appliances in each suite include stove, fridge, washer, dryer and built-in dishwasher. Ex. $49,900 to $62,900.
GRAY LAITE 656-5267
SID HASLAM 477-1994
Office 382-9191

Open Daily 1:30-4:30
308—25 Gov't St.

De luxe 1-br. apartment with good sea view, many extras — low monthly assessment and you can move in. Now priced to sell at $34,900 — good first mortgage. For previewing, please contact JACK NELSEN, 477-6235 or 382-9191. MLS.

Sidney—$34,500

There is 1152 sq. ft. of living space in this two bdrm. town house close to all schools. This unit is app. 3 yrs old and has 1½ baths,. A good home at a reasonable price. DON JONES 479-8386 PAUL HYATT 656-3150. MLS No. 12636.

Deluxe, Rockland Executive, Townhouses

Only 16 to be built. Completion spring 1976. 7 now presold. John Di Castri designed, English manor styling, spacious 3 bedrooms, 3 baths, fireplaces, Dining rm., Kitchens with nook, etc. Vehicle controlled entry, close to town. For details and viewing of plans, act now and save. Exclusively listed with Herb McDannold, 658-8844 or 382-9191.

Open Fri. and Sat.

1:30-4:30
1235 JOHNSON ST.
VILLA PENTACO
Ideal starter or retirement suites complete with appliances, carpeting, drapes, parking, etc., in this brand new concrete bldg. in downtown Victoria. Easy to own with payments and immediate possession. Information by calling HERB McDANNOLD or DI MUSTERS at 382-9191.

Windsor Manor

Deluxe Condominium Apartment Homes
848 Esquimalt Road
Display Suite No. 5
Mornings
Mon.-Fri. 10:00-12:00 noon
Afternoons
Mon.-Sat. 1:30-4:30 p.m.
Evenings
Mon.-Thurs. 7:00-9:00 p.m.
With 10% down and gov't assistance to eligible purchasers you may find it easier than imagined to own a spacious apartment home complete with appliances, drapes, carpeting and many desirable amenities. Compare the living accommodation offered with prices from:
One-Bedroom $24,500
Two Bedroom $35,000
Excellent financing available. Details by calling HERB McDANNOLD, 658-8844 or 382-9191.

Canada Permanent

THE EAST PARK

Deluxe 1 and 2 bedroom condominium apartments overlooking Beacon Hill Park due for completion about August 1.
Contact us now for first choice.
This is an excellent location, close to shops, transportation, ocean and park.
A total of 27 units featuring wall-to-wall, drapes, stove, refrigerator and underground parking. Priced from $37,500 to $55,900.
Exclusive Agents

david burr LTD.
655 FORT ST. 384-9335

UNIVERSITY PARK TERRACE
$31,000
Beautiful 1 bedroom corner suite offered at below cost. Sale in double quick time needed. Only occupied one month. All amenities. Close to Racquet Club. Children and pets permitted. Call now to view this exceptional bargain.
M. LAWSON, 595-2134
M. RUDDY, 656-4089
Park Pacific Investments Ltd.
383-4124

High Quadra

No. 508 — 1025 INVERNESS
REDUCED TO $36,900
Deluxe two-bedroom unit. All appliances and wall-to-wall carpet. Early possession. Call:
BOB CARTER
598-6143 385-2471
Johnston and Co. Ltd.

3 BEDROOMS
-storey Townhouse with bedrms. and bathrm. upstairs. Spacious main floor has galley kitchen with utility area, off. L-shaped living and dining room, 2 pc. bath. Immaculate and pleasantly decorated. Wall-to-wall carpets throughout. High fenced patio and garden for your privacy. Asking 34,900. Excellent financing available. MLS.
479-7668 MARY McGUIRE 385-8784
DOUGLAS REALTY LTD.

FAIRFIELD (Watson Manor)

Beautiful deluxe one-B.R. suite 3rd floor pleasant sunny outlook wall to wall, drapes, large living room and dining area, col. appl. Balcony. Abt. 700 sq. ft. 5 min. walk to Beacon Hill and uptown. $27,900. 384-2338.

SEAVIEW

Spacious, deluxe 2-bedroom condominium in steel and concrete building. Spectacular ocean view from every window. Asking $64,000. Please call HAZEL CAMPBELL 382-7051 or 592-2431. LANSDOWNE PROPERTIES LTD.

SEAVIEW CONDOMINIUM
$42,900
2 bedroom, living room, dining room, access to Sauna, whirlpool, sundeck. Parking space included. Call: 384-8001 STAN SAGE
THE ROYAL TRUST CO.

258 CONDOMINIUMS and TOWNHOUSES

JACK MEARS OAK BAY REALTY LTD.
"The Professional People"
Coast to Coast Real Estate Service
2194 OAK BAY 598-3321
3618 SHELBOURNE 598-3344

NEAR HOLLAND PARK
Attractive spacious 2-bedroom suite with a southern exposure, in a new 20-unit building, only steps to Dallas Waterfront and a short walk to Beacon Hill Park. Fully equipped with washer, dryer, garburetor, garbage compactor, dishwasher, stove and fridge. Two bathrooms, master ensuite. Electric heating, sauna, workshop, storage, large furnished rec. room with pool table, fireplace, sink, etc. $47,000. To view call JOHN BARNES at 598-3321.

LUXURY, LOCATION, VIEW
$46,500
This lovely large condominium is immaculate and a pleasure to show. Spacious entrance hall, large living room, separate dining room, very special kitchen with eating area, king size master bedroom, ensuite, den, 2nd bath and storage room complete 1270 square feet of gracious living space. Southern exposure with beautiful views of Olympics and city. Newly listed exclusively with SHIRLEY STRATTON 598-6063; office 598-3321.

3-BEDROOM CONDOMINIUM—CRAIGFLOWER
Reasonably priced at $38,000 this charming condominium has 1200 square feet on its two levels. On the main floor a living and dining room, kitchen, laundry room and 2-piece bathroom with balcony off the living room. On the second floor, three-bedroom, four-piece bathroom and in suite storage room. Complete with stove, refrigerator, washer, dryer, drapes and wall-to-wall carpet throughout. For viewing call PAT STYLES at 598-3321 or 592-7405.

$36,500
NEW 2-BEDROOM
1½ BATHS
Low down payment can quickly put you in this quality constructed superior sound-proofed condominium. Wall-to-wall carpets, large balcony, under cover parking, situated in a most desirable location in Esquimalt. Call C. E. BROCK anytime at 598-3321 or 592-2173.

KNOWLES REALTY LTD.

ENJOY THE GOOD LIFE to be found at 1145 HILDA

(Just off Cook)
OPEN DAILY 1-9 P.M. (Except Sunday)
—Spacious 2 Bedrm. 1½ bathrm.
—Walk to all amenities, including Beacon Hill Park, (saves gas).
—ONLY $39,500 - $45,900

Our prestige condominium HOMES built by Reeson & Pinch, can't be equalled anywhere.
For further information about financing, trades, etc., phone 384-8101.
Bill Knowles — 656-3779 or Greta Hofmeister — 592-6372

COLONY PARK 1680 Poplar St. 2-BEDROOM SUITE $38,500

I am privileged to offer this fine suite in a condominium noted for quality and graciousness. Beautiful green lawns, lovely balconies, many decked with flowers, offer fine way of life. Amenities include a small swimming pool, therapy pool, sauna, games and hobby room, and TWO UNDERGROUND PARKING SPOTS. Located near transportation and shopping. University and modern Hillside Shopping Centre within easy reach. Owner is anxious to sell so has priced this suite below market value of similar suites. Phone now.
MARGUERITE HOBBS
592-0022 598-3321

$64,000 Waterfront 2 Bedrooms

One of the loveliest 2-bedroom 1½-bathroom suites available. Can you believe, kitchen has a window in it! Washer and dryer in suite. All this plus a MILLION-DOLLAR view. This won't last. Phone me now.
MARGUERITE HOBBS
598-3321 or 592-0022
JACK MEARS OAK BAY REALTY LTD.

SEEING IS BELIEVING

Still some fabulous view suites available overlooking the blue waters of Cowichan Bay. The "Cowichan Bay Arms" has 1 and 2 bedroom units, hobby room, entertainment lounge, elevator and ample parking. Only 40 mins. to Victoria and 10 to Duncan. Would you believe the TOP price is only $36,500? You won't believe the others. Open to view daily. Phone Dick Achurch at 748-2080 or 746-4367.
Douglas Hawkes Ltd.
990 Blanshard, Victoria

STRATA TITLED BRAND NEW SxS DUPLEX

Quality constructed strata titled duplex with 3 bedrooms each side, dining room, livingroom 1½ baths, w-w carpet, carport with storage shed. Exterior is combination of cedar and old brick that blends well with its charming surroundings in a quiet area close to Fleming Beach, schools, shopping and recreational facilities. Priced at $49,900 each or $99,800 for both sides. Exclusive with:
RICK KINNIS RES. 477-9394 BUS. 386-6796

SxS DUPLEX 3 YEARS OLD

Exceptional value. Each side has 3 bedrooms, full high daylight basement with R.I. plumbing for bath and washer and dryer. Close to schools, shopping, recreation facilities, transportation. Asking $78,900 for this sound investment.
BILL SIDHU RES. 477-5382 BUS. 386-6796

WESTMONT REALTY LTD. 386-6796

BY OWNER
2-bedroom condominium in Oak Bay. Quiet and close to all amenities. Phone 598-7665.

2 BEDROOMS, ALL UTILITIES included, $27,000 cash, No Agents. Call 384-1459.

258 CONDOMINIUMS and TOWNHOUSES

P.R.B.
P. R. BROWN AND SONS LTD.

3 BEDROOMS $29,950

2 Storey Townhouse in Burnside-Tillicum area. Living room, dining room and modern kitchen with laundry room. Double glass doors to private fenced patio. Roomy throughout with generous storage areas. Excellent value at this price.
JOHN EVANS
477-4452 385-3435
P.R.B.

PARKSIDE PLACE $27,500

Nice 2 BR upper condominium, large living-dining area and kitchen with pleasant view. Range and refrigerator included. Laundry room and utility in the suite. Near to bus, shops, schools; good financing may be obtained. Call:
STAN WINTERBOTTOM
385-3435 Res. 598-2253
P.R.B.

SIDNEY? WHY NOT! READ THIS FOR $42,900

Like new (7 yr .old) 3 BR. Very attractive L.R. and D.R. with old brick fireplace on richly panelled feature wall. Wall to wall carpets. Glass door to deck. Modern kit., spearate utility room, 4 pc. vanity bath, 3 good sized bedrms. Separate garage off rear lane. Close to the shopping centre. Trees and flowers galore. ML
ROY ANDERSON
Res. 477-5057 385-3435
P. R. Brown and Sons Ltd.

Bayshore REALTY LTD.
1006 Fort St. 388-6424

LORD SELKIRK ESTATES 853 Selkirk Avenue

OPEN FOR VIEWING WEEKDAYS 2:00 - 4:30 7:00 - 9:00
WEEKENDS 2:00 - 4:30
—deluxe 2 bedroom suites
—individual washer and dryer
—covered parking
—deluxe workshop
—priced from $40,900.

BAYSHORE REALTY LTD. 1006 FORT ST. 388-6424

SPENCER CASTLE
Danzo and Franco Holdings Ltd.
384-4013 2910 Cook St.

A Unique Concept

THIS IS CONDOMINIUM LIVING FAR BEYOND EXPECTATIONS. COME AND SEE FOR YOURSELF.

6-storey concrete structure quality 2 bed., 2 bath sites. 1345 sq. ft.
Superb views. Beautiful gardens
Full recreational facilities and guest accommodation in the old Spencer Home
From $67,000
OPEN FOR VIEWING 11-5 P.M. AND WED. EVE.
Exclusively listed with J. H. WHITTOME and CO. LTD.
388-4271 479-1667

UNIVERSITY PARK TERRACE CONDOMINIUMS 1870 McKenzie — Gordon Head Road

Next to University and Racquet Club in most desirable area. 1 and 2-bedroom units ranging from $29,900 to $43,960. Prices include underground parking and all amenities for luxurious and enjoyable living.
Open House daily from 2 - 8 p.m. including Sundays.
Sales Representative, Bud Forbes, or his assistant, will be happy to show you around. Tel 477-8549, res. 652-2950.

FAIRCLIFF By the Sea
Seldom does an accommodation become available in the elegant Faircliff Manor. Just steps to the sea, buses and shopping. This two-bedroom suite has large living room and dining room for entertaining. The Faircliff specializes in hospitality. Beautiful rotundas and common rooms, swirlpool, large common patio and roof garden. Available for immediate inspection. Priced to sell at $42,900.
385-7721 KENT MACLEOD 595-4273
Gardner Realty Ltd.

QUIET ELEGANCE
Gracious 1-bedroom condominium in a desirable location. Only 18 units in this attractive, well-constructed building. Games Room, hobby room, laundry facilities. Drive by 2040 Southgate (off Cook) then call me for an appointment to see the lovely interior. Asking $32,900. MLS.
R. O. (Bob) HUGHES
595-2961 592-2128
National Trust Co. Ltd.

CEDAR GROVE
1215 BAY STREET
$31,500 to $34,000
Nearing completion, 2 Br. deluxe quality family condominium homes. Occupancy Aug. 75. CHMC assisted Home Ownership Plan financing. Low down payment. Check and compare. Buy from builder and save!
J. WHITCROFT CONSTRUCTION LTD.
658-5132

TOWNHOUSE-CONDOMINIUM
Owner transferred, 3-bedroom unit, private entrance, patio, color TV, dishwasher, frost-free fridge, stove, clothes washer, rugs, drapes, close to all amenities. Priced for quick sale, $31,800. 385-6867.

258 CONDOMINIUMS and TOWNHOUSES

THE SAVOY

In the Heart of the City

1. VERY SPECIAL 2 bedroom, 1½ baths. View of Inner Harbour and Parliament Buildings, $58,000.00.

2. SUPERIOR 1 bedroom in this steel and concrete downtown building, just $38,000.00.

3. Bachelor — 3rd floor — SPACIOUS layout, just $35,000.00.

Downtown underground parking provided with all suites.

Open to View 1-9

For further information call THE SAVOY, 382-7521 or 384-4657, or call PARK PACIFIC INVESTMENTS anytime, 383-4124 or J. B. YOUNG (Res.) 598-1818.

See our display ad near the financial page.

Park Pacific

LONSDALE COURT

DELUXE FAMILY TOWNHOUSE CONDOMINIUMS

1611 Belmont Ave.

Featuring:
Two bedrooms.
Fireplace.
Dining room.
Kitchen with eating area.
One and one-half baths.
Covered parking.

OPEN DAILY 1:30-4:30--7-9 p.m. (Except Sunday)

KEN WRIGHT 598-2183
RICK KINNIS 477-9394

WESTMONT REALTY LTD. 27 Cadillac Ave. 386-6796

Cedarfair
1025 FAIRFIELD ROAD

A Distinctive Life Style

Offered in the Heart of Fairfield

Featuring:

—quality construction
—superior soundproofing
—ultra-spacious suites, some with fireplaces
—kitchens equipped with a full range of appliances including dishwasher
—underground parking garage with remote controlled steel door

PRICED FROM $49,000

Open Daily (Including Sunday) 1 p.m. to 5 p.m.

COURTESY TO ALL REALTORS

Another quality condominium built by Danzo and Franco
Phone 386-8132 or 384-2944

We are so proud of the Talisman that we ask you to compare other condominiums befoefore choosing.

THE TALISMAN 929 Esquimalt Rd. $34,000-$38,500

Where your investment can go only one way — UP!

Where you get the best in construction, comfort and convenience. Plus many other amenities including Sauna, Swirl Pool, entertainment Lounge, Work Shop, Underground Parking, controlled entrance. Assessment only $20 a month, app. The good way of living.

Open 1 to 5 p.m.

J. H. WHITTOME and CO. LTD. 706 Fort St. — 388-4271

CEDAR HILL PLACE

1725 Cedar Hill XRds.
OPEN HOUSE DAILY 1:30-4:30
We have very few of these super suites left, so if you have not yet seen this condominium building you are missing the best buy in Victoria today.
1 bedroom, $33,500 — 2 bedrooms, $40,500 up — 2 bedrooms and den to $51,000.
See our picture ad in financial section on Fridays and Saturdays.
PACIFIC STRATA SERVICES LTD.
Phone 386-2437
24 Hours

FAIRFIELD (MARY STUART)

Exquisite one-B.R. ground-floor suite in 3-yr.-old bldg. with very pleasant atmosphere of mostly retired owners. New H.W. parquet flrs. throughout, new ceramic-tiled bathrm. and fixtures, new Crestwood kitchen cabinets, new 15' fridge and 30" continuous clean range, plus drapes and window screens, taxes nil, maintenance $31 per month—on bus and 5 minute walk to Beacon Hill and uptown. $31,900.
479-1667 ROY TELFORD
J. H. WHITTOME and CO. LTD. Royal Oak Branch

ORCHARD HOUSE

Studio from $17,500
1 Bedroom from $24,000
2 Bedroom from $32,500
Open 2-8 Daily
647 Michigan St.
382-8231 382-8232

HIGH QUADRA

1 bedroom suite in one of the nicer Victoria complexes at $30,900. Includes use of swirl pool, sauna, hobby rm, lounge and billiard room. All facilities are well done and tastefully decorated.
595-5171 DOUG POSKITT 656-4236
CANADA TRUST CO.

BY OWNER SPACIOUS ONE bedroom and den, many extras. $34,500. 382-5930.

AND 2-BEDROOM CONDOMINIUMS. 382-5787.

258 CONDOMINIUMS and TOWNHOUSES

1 BEDROOM FACING BEAUTIful garden swimming pool, sauna, covered parking. $29,900. $37 per month maintenance includes hot water and heat. Colony Park Manor.
JACKIE WALDRON
385-8784 anytime
Douglas Realty Ltd.

263 GARAGES FOR SALE, RENT OR WANTED

WANTED SMALL GARAGE FOR storage of car, call Mr. Turner Weekdays between 9:30-5 p.m. 384-0514.
Weekdays between 9:30-5 p.m. 384-0514.

265 HOUSES WANTED TO BUY

REGISTERED NURSE

is anxious to find a 2-bedroom basement home in any nice area. Up to $45,000 cash. If you can help call: TOM RAIG at 388-6231 or 385-1606 Island Pacific Realty.

ELDERLY COUPLE

Have sold their large home and are looking for a newer but smaller house in any central location. These are cash buyers with $40,000 to $50,000 to invest. Call: TOM RAIG AT 388-6231 or 385-1606. Island Pacific Realty.

SOCIAL WORKER

and family wants country atmosphere, preferably on the Saanich Peninsula. Must have 3 bedrooms up to $75,000. CASH.

YOUNG COUPLE

are tired of renting and require 2 bedroom home in any reasonable area. Can pay up to $50,000. CASH. If you can help on any of these call: CHRIS GREIG 388-6231 or 479-7995, Island Pacific Realty.

INVESTOR

requires family home either in need of renovation or suitable for an addition. All cash up to $60,000.

MUST BE SMALL

Investor wants 2-bedroom home suitable for rental purposes up to $40,000 cash. Call CHRIS GRIEG, 388-6231 or 479-7995, ISLAND PACIFIC REALTY.

FOR VANCOUVER BUYER
Older character home; condition not important. Desirable features include old wood, stained glass, fireplace, etc. Any area within commuting distance of Victoria. If you have a home that fits this description please call:
MARILYN MOORE
386-2911 or 478-2482
Homefinders, Wall and Redekop

WANTED NEW FAMILY HOME

In the K-Mart area or closer to town. Will trade $37,100 in good 2nd mortgages plus cash difference. 3 bedroom minimum. Reasonable distance to bus.
FRANCES BROWN, 477-1841.
BLOCK BROS. REALTY LTD.

WANTED COLWOOD AREA
My clients have sold their home and want to relocate in Colwood. Must have minimum of 3 bedrooms, good size lot with extra parking space. Cash or cash to mortgage.
MARILYN MOORE
386-2911 or 478-2482
Homefinders, Wall and Redekop

SEMI-RETIRED COUPLE REQUIRES

2-bedroom home with full basement up to 30 years old in the mid 40s. All cash, quick decisions. FREDDY STARKE, 388-6231 or 479-3866 anytime, ISLAND PACIFIC REALTY.

CASH FOR YOUR HOME

Investor will pay spot cash for any home, any area up to $45,000. Call GLENN NICHOLLS, 388-6231 or 598-7689 (24 hrs.) Island Pacific Realty.

RETIRED ENGLISH COUPLE

require two-bedroom home close to bus line; any nice area. $45,000 cash. Urgent. IRENE DALZIEL, 388-6231 or 477-6380.
Island Pacific Realty

MANITOBA FARMER

Requires 2 to 10 acres arable land with or without house. Within 15 mile radius. Lots of cash. BEN GREIG 598-3105 or 388-6231.
Island Pacific Realty

WANTED

2-storey house in James Bay, small house in View Royal and 2 or 3 Bdrm. home in Jubilee area for waiting purchasers. Call MRS. MACKAGE 479-5869 or 388-6231, Island Pacific Realty.

SAANICH

Is where my client would like to purchase a 2 Bdr., full basement home in the $45,000 range. For quick action call BOB KOHLRUSS, Res. 598-7689 or 388-6231.
ISLAND PACIFIC RLTY.

INVESTOR

Requires immediately, three or four homes to fix up for rental. Any condition or area. All cash. BEN GREIG 388-6231 or 598-3105.
Island Pacific Realty

YOUNG COUPLE

Needed within 45 days 3 bdrm, full bsmt. up to $60,000 in good area. Please call OLE KNUDSEN 388-6231 or 598-2461. Island Pacific Realty.

RESPECTABLE WORKING COUPLE require house or cottage outside Victoria limits, excellent references and upkeeping ability. Phone 385-7

280 ACREAGE FOR SALE and WANTED

CENTRAL SAANICH

OPTION to purchase 177.85 acres in Central Saanich-Victoria.

For Sale
to highest bidder over the reserved price of $485,000 — i.e., priced at $2728 per acre — for the purchase of property. The option is assignable and open until October 15, 1975. The property is located North of Mt. Newton X Rd. on a slope with magnificent south view toward town and the Olympic Mountains. It is excluded from the agricultural reserve and within the present 10 Acres subdivision zoning. Legal general description: Lot 1, section 4 and lots 9, 10, 11, 1/2 and 13 of section 1, 2 and 3, all of range 1 west, district South Saanich. Payment terms: $70,000 down payment on acceptance of bid and registration of assignment of option; balance deposited in trust latest by October 8th to apply firstly on the exercise of option and on the subsequent purchase of the property and secondly as remaining payment to the present optionee. Sealed bids to be mailed or remitted to Mr. David R. Wilson, Barrister and Solicitor, 906—Bank of Commerce Bldg., 1175 Douglas, Victoria, B.C., who will open them next July, 14 at 11:00 a.m. in the presence of those bidders who may wish to attend. Offers will be disclosed but — if requested — name of any bidder kept confidential by optionee and its agents. No sale will be concluded before opening date of bids. Optionee reserves the right to accept or refuse any bid.
For further information call: (604) 642-3300.

Champion Realty Ltd.
813 Fort St.

Zoned Mobile Home Park 35 Pads

Three existing pads plus a 10x42 mobile home. On Ladysmith water 7.68 acres. Plans for park layout available from Gordon F. Champion. $110,000 complete. Call 388-4477 or Page No. 2637 at 388-6275.

P.R.B
P. R. BROWN AND SONS LTD.

LAND FOR PRIVACY

Lightly treed, sloping land with a nice valley view, 3.47 acres on West Saanich Rd., near Red Barn. Has well on property. Price $55,000 with $25,000 down. ML 10072.
STAN WINTERBOTTOM
385-3435 598-2253 Res.
P. R. BROWN AND SONS LTD.

20 ACRES $54,900

1300 feet of riverfront on the Cowichan River 10 miles from downtown Duncan. Just $2,745 an acre makes this parcel an excellent value. Both this River and Riverbottom Road pass through the property. Call GLEN MCGREGOR for full particulars, 384-8001; res., 477-3675.
THE ROYAL TRUST CO.

BUILDING LOT — MOBILE HOMESITE INVESTMENT or HOLDING PROPERTY!

You just can't beat this 2 acre parcel with its 275' road frontage, located off Otter Point Road in Sooke. Nicely treed, partially cleared, on Hydro and with a good well. Offers invited on $22,500. CALL NOW! MLS.
BARBARA RAWLINGS
386-2911 anytime or 383-5435
Homefinders, Wall and Redekop

OTTER PT. RD.

Unfinished 24x26 house, on 2.2 acres, trees, hydro, telephone, well, outbuildings, with good garden area. $42,000.
BEN PARENT
598-5166 385-2861

ROCKY PT. RD.

10 acres, some cleared, arbutus trees, firs and cedars. Asking $42,000.
BEN PARENT
598-5166 385-2861
NEWSTEAD REALTY LTD.

INVEST FOR TOMORROW!

Almost 3 acres of choice property in Mill Bay on Noowick Road. Well treed, with spectacular ocean views. This property promises excellent development potential for you in the future. Drive out to view — the sign is on the property. Long road frontage makes this an ideal situation. Vendor willing to look at serious offers. Please call for more information:
477-0191 KNUD SCHWER 478-8203
Royal Trust Real Estate Dept.

NORTH SAANICH ACREAGES

ARDMORE, .96 ac.	$24,000
DEEP COVE, 1 ac.	$27,900
PATLOW AREA, 2 ac.	$30,000
LANDS END RD., 2 ac.	$32,500
MUNRO RD., 5 ac.	$37,500
SWARTZ BAY, 3½ ac.	$49,900

Ask about these and other MLS listings. Call
K. DROST
656-4000 656-2427
SAANICH PENINSULA PROPERTIES LTD., SIDNEY

Build Your Dream Home

On this 2-acre gem with a superb valley view. Close to fishing and golf. Building site and driveway roughed in. Owner will build to suit if desired. Asking $28,500. MLS. 12945.
Donald Hamilton
386 2911 or 478-3552
Homefinders, Wall and Redekop

2 ACRES

Several available, Metchosin-Happy Valley area, some level, some treed, some rocky. Priced from $22,500 to $26,500. For property plans call: Norma Saunders 478-5561, 478-9182.
BLOCK BROS. REALTY LTD.

2 ACRES METCHOSIN

Lovely treed 2-acre lot. Driveway and septic tank installed. On city water. Asking $31,500 One of the best acreages in the area, so call now before it's sold.
MARILYN MOORE — 478-2482
JO LENNOX — 478-2563
(Office — 386-2911)
Homefinders, Wall and Redekop

TWO ACRES — $15,000

Nice level lot in the Sooke district. Treed — perfect for a hide-away! Details with:
W. MICHAELS or R. JOHNSON
382-4251 anytime
RITHET AGENCIES LTD.
714 FORT ST. VICTORIA

GORGEOUS

Ten acres with the most beautiful view from lookout and summit to ocean, Sooke inlet and Olympics. Why pay $30,000 for one lot? Own this investment for only $69,900. G. Breiter, B.A. Realty Ltd., 385-1431 (24 hrs.)

WANTED URGENT

5 to 10 acres of wild land that would clear to good soil. Young couple want to pioneer. Please call GRAE LANGSTON, 386-8596 or Island Pacific Realty, 388-6231.

CASH CLIENTS

For subdividable or good holding property from 5 acre minimum up; any area. Call BOB DAVISON, 592-0796 or
OLYMPIC REALTY LTD., 385-5741

70 ACRES INVEST IN LAND AND enjoy it while it appreciates in value, 8 mile circle, treed $195,000 9% financing. 598-5701.

7½ ACRES, NEW 4-BEDROOM home, near ocean. Good well. Selling by owner. 656-1330.

280 ACREAGE FOR SALE and WANTED

100 ACRES, 2 MILES FROM Courtenay, B.C. $169,000. $50,000 down. Less for all cash. 479-8392.

285 UP-ISLAND PROPERTIES

A SIGHT TO BESOLD!

A matchless view of the Beaufort Mountain Range and a winding creek at the rear of the property are included in the 4.34 acres on Huband Rd. that is fenced and cross-fenced. This 4 br. ranch style home with ensuite as well as two other bathrooms, a floor to ceiling FP in the eating area off the neat little kitchen and the other in the living room. All rooms are WW. A convenient mud room and sliding glass doors to a small patio are only some of the features of this truly beautiful home in a truly beautiful setting.

JERRY BURTT,
Res. 334-4323
Office 334-3124
NANAIMO REALTY (Courtenay) LTD.
Courtenay, B.C.

WHY POSTPONE HAPPINESS UNTIL LATER

Well planned executive home on bench lot with sea view. Natural sylvan setting on quiet cul de sac in Qualicum Beach. 2069 sq. foot home with luxuriously carpeted living room, fireplace, convenient kitchen. Dining room has built-in china cupboard and server. The family room on the main floor has sliding glass doors leading on to large sundeck. Three large bedrooms plus one in the daylight basement. Master ensuite. Priced at $95,000. For appointment phone Dave Turner 723-2421 or evenings 752-6540. Arrowsmith Realty Ltd.

A BIG PIECE OF QUIET!

A superbly landscaped 2¼ acres on Denman Island with an immaculate 2 Br. house and attached garage and guest cabin. The property has a superb view of Vancouver Island and is half cleared with the rest in nice timber. An excellent retirement home situated on Northwest Rd., on the right hand side — a mile past the Denman Island store. Please phone L-S for details.

JERRY BURTT,
Res. 334-4323
Office 334-3124
NANAIMO REALTY (Courtenay) LTD.
Courtenay, B.C.

QUALICUM BEACH IS close to this 2.87 acre level, treed lot. 633' frontage on Hwy. 139' on Bayliss Road. 623' on a gazetted rd. Easy terms. $18,900 asking.

MAPLE BAY RD. — ½ acre, ideal bldg. site. Naturally terraced. Beautifully treed. Asking $16,500.

ADELINE NICHOL,
386-2911 477-8562
Homefinders, Wall and Redekop

CHEMAINUS

Seven acres of seavew property on paved road, sewer and water. Good investment or ready for development. Full price $85,000.

Over 3 acres and a modern 3 bedroom, full basement, stucco home. Three stall barn, property all cleared and fenced. Close to school and Fuller Lake park and arena. Just $65,000.

LADYSMITH

New, three bedroom, two fireplaces, basement, carport, close to schools and facilities. $44,000.
Phone NEIL PACK at 746-7410 or
DAVID GODKIN at 245-2401
J. H. WHITTOME & CO. LTD.
BOX 120, CHEMAINUS, B.C.
PHONE 246-3231

YOUBOU - LAKE COWICHAN
800 Square foot Engineer built cottage on ¾-acre lot. Vendor anxious. $15,500.
BRIAN RIPLEY, 598-3321.

$12,875
1.95 ACRES
QUALICUM BEACH AREA
Lovely, well treed lot on all weather road. Building site cleared, crossing in and hydro on lot. Build your own house or move on your mobile home in this popular development. Take advantage of summer months and quick possession date. Call CLARE BROCK for particulars at 598-3321 or 592-2173, Jack Mears, Oak Bay Realty Ltd.

MILL BAY PANORAMIC SEA VIEW $53,900

On ¾ acres, with over 1600 modern sq. ft. of ranch-style living area. Full basement and separate guest house. MLS. Call GLENN NICHOLLS or GERRY FINNIGAN 479-1040 or 598-7689.
Island Pacific Realty, 388-6231

THE CEDARS 380 BRAE RD. DUNCAN

SELF OWNED APARTMENTS
Corner top floor two bedroom suite, stove and fridge, new w-w carpet and drapes. Quiet area, but less than two blocks to all shopping. Priced to sell at $30,500. Also 1 bedroom suite at $19,500. For information phone 748-2397 or call at site, 101-380 Brae Rd., Duncan, B.C.

PRIVATE SALE DUNCAN

Substantial 3-bedroom older home on 4.4 acres, full basement, new roof and newly painted. Seclusion if desired. Year round creek on property. Has many opportunities for development as a home and as an investment property. Possibility of subdivision. Realistically priced at $48,500. Phone 748-8769.

pearson REALTY LTD
BOX 399, PARKSVILLE, B.C.
248-3217 752-6964

WEEKEND OR PERMANENT
Modern 3-bedroom split level home in Port Renfrew with fabulous views of San Juan Harbour. Excellent for week-end retreat or permanent residence. On sewer and realistically priced at $35,500. 642-3404 BILL KOZAK 592-2431
LANSDOWNE PROPERTIES LTD.

YOUBOU, TWO HOUSES WITH double carport, 100' x 120' lot, one block from beautiful Cowichan Lake. Priced at $35,000. Owner leaving. Good employment prospects here. Idea for starter or excellent retirement home. Phone Youbou 745-6247.

SHAWNIGAN AREA
Approx 1-3 acre, blacktop road, water (community), fire hydrants, beautifully treed, perc. tested, ½ block from Renfrew Road, lot No. 92. Terms. Clear Title. $14,900. Phone 246-3653.

PARKSVILLE
Secondhand business, including land, bldgs., and stock on Island Highway. Price $55,000. Try your down payment or possible trade on house. Write 114-5th St., Nanaimo, B.C. Phone 753-5923 evenings.

TREED BEACH LOT NO. 14, about 70x140, Bovanis Beach, Bowser, 10 miles north of Qualifum. By owner. $15,000 or nearest offer. To view 757-8566 or 248-6295 or 942-4455.

285 UP-ISLAND PROPERTIES

CANADA PERMANENT TRUST
150 STATION ST., DUNCAN, B.C.

HORSES, BEEF, CHICKENS OR? WHAT'S YOUR HOBBY?

This exact ordinary 8.7 acres lends itself to nearly anything. Fenced into 3 pastures, excellent growing soil, located in beautiful Cowichan Bay. Landscaped grounds enhance the solidly built 2- or 3-bedroom basement home. Full Price $99,500 Phone GORDON BROWNING at 748-8105 or 746-5662.

SWEEPING MAPLE BAY SEAVIEW

Older style 2- or 3-bedroom home, den with fireplace, sundeck and basement suite. Located on approx. 1 acre, landscaped and treed. Full price $62,000.
Call GORDON BROWNING 748-8105 or 746-5662.
CANADA PERMANENT TRUST
150 STATION ST.,
DUNCAN, B.C.

DUNCAN

A gardeners paradise consisting of two fenced acres planted in berries, fruits and vegetables. An older, completely remodelled, 3-bedroom home along with a garage, workshop and well house makes this a most attractive property at $75,000.

An immaculate 4-bedroom home, carpeted throughout, is situated on ¾ acre with a creek just south of Duncan. The home is tastefully decorated and features large living room, dining room, kitchen, rumpus room, laundry and 1½ baths. A real pleasure to show at $52,000.

On the above phone LES STAHNKE at J. H. Whittome and Co. Ltd., Duncan, 746-6161 or eves. 748-9817.

DUNCAN

Nearly seven acres in the Cowichan Bay area, featuring a 3 bedroom, 1300 sq. ft. modern home, garage and a good sound barn. Fenced with some land in hay and pasture. Priced at $62,500. Phone Les Stahnke at Whittomes 746-6161. Evenings 748-9817.

SHERMAN GROVE

Seventeen deluxe town-house condominiums featuring wall to wall carpeting, fireplaces and basements. A must see if you are condominium minded. Phone Whittomes in Duncan for a personal viewing 746-6161.
J. H. Whittome & Co. Limited
68 Station St.
Duncan, B.C.

WALL & REDEKOP HOMEFINDERS REALTY LTD.

HANDYMEN — COME ARUNNIN'

Cobble Hill area. Level five acres, good deep well. Compact three-bedroom, no-step home about 20 years old, needs a face lift. Garage and storage area plus a modest barn. Also water and septic field for mobile home. Asking $52,000. Please call RON MATHEWS at 746-4154 or 748-2360.

ONE OF A KIND

Seaview property a short walk or ride from the beach. 3.06 acres with huge cedar trees; large organic garden, numerous shrubs and trees; good deep well. Two-bedroom Lindahl Cedar Home, sited to enjoy the view plus large studio workshop, small greenhouse and other outbuildings. Fenced and cross-fenced. Ideal for horse lovers, hobbiests, etc. All located in a peaceful and attractive area of Cherry Point just minutes from Mill Bay or Duncan. Asking $59,000. Please call RON MATHEWS at 746-4154 or 748-2360.

Champion Realty Ltd.
813 Fort St.

Zoned Mobile Home Park 35 Pads

Three existing pads plus a 10x42 mobile home. On Ladysmith water 7.68 acres. Plans for park layout available from Gordon F. Champion. $110,000 complete. Call 388-4477 or Page No. 2637 at 388-6275.

350 ACRES

IDEAL FOR THE LARGE INVESTOR

Solid security for the dollar invested. Over one mile highway frontage, also on two community roads, surrounded by popular Island town, approximately 150 acres clear, large farm dwelling plus barn. This property is ideal for smaller agricultural holdings. Full price $750,000. For more information please dial Cliff Stretch at 479-1667 or 592-3969.

J. H. Whittome and Co. Ltd.
Royal Oak Branch

BEAUTIFUL ACRES

4.1 beautiful acres located in the Nanaimo area. Paved road provides access to this treed property offering many choice building sites for privacy and seclusion. Vendor asking $28,000.00 and will provide attractive terms. For more information please phone Dave Armstong at Nanaimo Realty Co. Ltd., Box 518, Nanaimo, B.C. at 754-2311 or evenings 758-2575.

MAPLE BAY ALMOST WATERFRONT!

This naturally terraced, large lot, with frontage on 2 roads is complemented by arbutus, cedars and dogwood and has a MAJESTIC VIEW overlooking the tranquil bay and yacht harbour. Only $22,500 AND owner will carry 75%! ACT NOW! MLS.
BARBARA RAWLINGS
386-2911 anytime or 383-5435
Homefinders, Wall and Redekop

COWICHAN BAY SEAVIEW

For retirement, secluded, contemporary, cozy, compact bungalow. Overlooks bay near ½ acre high location. Attractive sunken living room, rec room and heatilator fireplace. Offered at $60,000. ROD P. DAVIES 746-6971 res., or Anglo-Canadian Realty Ltd., 748-2361. (MLS.)

FOR RENT

15 acre mini farm. Comprises 3 bedroom home. Fenced, with barns, corralls, storage sheds, own irrigation system, to maintain a small cattle (horse) operation. For details call:
748-2561 ALAN CASEY 743-5056
ANGLO-CANADIAN REALTY LTD.
DUNCAN, B.C.

COBBLE HILL — WHY SETTLE for less. Try this 3-bedroom home on one acre of land. Well treed, ensuite plumbing, large main bathroom with double vanity. Kitchen with ample cupboard space, w-w throughout, beautiful fireplace with built in wood box. Has to be seen to be appreciated. Asking $49,900. 746-8045.

IN THE SABINA ESTATE SUBdivision at Deep Bay, B.C. Two ½-acre lots, power and telephone available, close to fishing resorts. 479-1704.

DENMAN ISLAND, ½ ACRE, close to beach with professionally built cabin with electricity and good water supply, $18,500. 112-335-2262.

QUALICUM SEASHORE LOT
Superb view. Sheltered water, level lot, easy boat launch. On street of pretty homes. 266-9616.

285 UP-ISLAND PROPERTIES

MELTON REAL ESTATE (B.C.) LTD.
912 Douglas St.
1610 Island H'way

"UP-ISLAND PROPERTY"

1/3 acre in Shawnigan Beach ESTATES. Excellent High Building Lot — Many trees $14,500. MLS.

2.11 acres in COBBLE HILL AREA. Best building lot in area. Hydro. Has perced. Much Privacy. $18,500. MLS.

15 Acres on Lakeside Road in Cowichan Valley. Agricultural Zoneu. Many trees. Priced realistically at $47,500 MLS.

"FOR INFORMATION ON THESE OR ANY OTHER UP-ISLAND PROPERTIES CALL RICK PETTINGER 595-3074, 478-9581.

10-ACRE FARM North Courtenay

10 acre farm with modern 2 suite home, 2 br. up and 2 br. down. 30x40 concrete floor, fifteen stall barn with huge hay loft and 14x70 chicken home coth. with new roofs. A few outbuildings. Property completely fenced and produces an annual 2000 bale hay crop. A pleasant place to live. Call now for more particulars
NANAIMO REALTY (COURTENAY) LTD. 334-3124
CY PECKNOLD
RESIDENTIAL 334-3768

EAGLE REALTY LTD.
Box 1060 Parksville, B.C.
Telephone 248-6191

TWO-BEDROOM BUNGALOW ON large lot, seaview, quiet street. 246-9837.

DASHWOOD REAL ESTATE (Qualicum) Ltd., 752-9266
Parksville-Qualicum Specialists

290 FARMS FOR SALE AND WANTED

DELIGHTFUL
10-ACRE MINI FARM
near Sooke with cosy 2-bedroom cottage, haybarn, chicken coop. Approx. 3 acres cleared. Only $49,900. Call G. Ireland or W. Butterfield at C. N. Montague Co. Ltd., at 384-9318 (24 hrs.)

293 GULF ISLAND PROPERTIES

SALT SPRING LANDS LTD.

PENDER ISLAND

RUSTIC WATERFRONT HOME
Solid home built on rugged seashore bluffs. Large livingroom features sunken conversation pit around, stone fireplace. Wide open southern seaview toward Victoria and Juan de Fuca. Sheltered moorage within short walking distance. $59,500.

WOODED VIEW LOT
Over ½ acre of treed seclusion on a paved cul-de-sac. Stone lined paths lead to constructed camping facilities. View of valley and possible ocean view. Piped water. All for only $6000.

Nearly 1 acre of prime view property situated atop one of the highest points on Island. Driveway in, power and water. $14,500. TMS COLLECT—MANFRED BURANDT, Pender Island, 629-3271.

SALT SPRING LANDS LTD.
Box 69, GANGES, B.C.
537-5515

WHOLE ISLANDS

Heather — Uganda Pass — 3.5 acres — anchorage — swimming — $40,000.

Middle Mist — Johnstone Straits — 8.3 acres — anchorage — seclusion — $45,000.

Alder — Indian Channel — 99.4 acres — anchorage — fishing — $80,000.

Erasmus — Cordero Channel — 54 acres — anchorage — timber — $84,000.

Centre — Esperanza Inlet — 110 acres — timber — recreation — $115,000.

Hall — Trincomali channel — 51 acres — planned cluster development — beaches — anchorage — location — $290,000.

Phone BERT EVANS at 746-5171 or evenings 746-5581.
H. W. DICKIE LIMITED
"WE SELL THE ISLAND"
70 Government Street
Duncan B.C.

ISLAND WATERFRONT RETREAT

Located on Denman Island, just a short ferry run from near Courtenay on Vancouver Island. Is an ideal paradise for the lover of privacy and yet is only minutes from a major centre. A well built home is set on a picturesque 1.8 acres with 252 ft. of waterfrontage. The house features quality materials throughout, 3 large bedrooms, unparalleled views and 2 heating systems. Denman Island is approximately 10 miles in length and is fully serviced for year round living. Boat launching facilities help to take advantage of all season fishing. A good investment at $110,000. Please call collect Block Brothers Nanaimo 754-4401 for Kurt Beens. Evenings 758-7585 or days. Curry—Evenings 753-5447.

MELTON REAL ESTATE (B.C.) LTD.
912 Douglas Street
1610 Island H'way

GALIANO ISLAND

Delightful 3-year-old home on 2.5 acres. An outstanding buy at $35,000. For full details Call Ray Sutton 478-9581 or Res. 656-3726.

Hear Ye! Hear Ye!

SALTSPRING ISLE:
Easy commute. Location Fulford-Isabella Pt. Road—5 rm. cottage with F.P. Excellent domestic water. Good beach access few steps distant. Quiet garden type area.
Key with Ken Breckenridge, 943-1108, Call Action Rity, 321-2656, Van.

NORTH PENDER ISLAND

84 acres at $4,500 per acre. 4,000 feet of waterfront including "Shark Cove" buildings include — the original homesite buildings and a cabin approximately 25 acres cleared and fenced. Great for a holiday resort or a retreat for a church group, etc. MLS.
384-8001 JOHN MORRY 592-9770
THE ROYAL TRUST CO.

140' WATERFRONT SALT SPRING ISLAND

Asking only $59,500 for this choice property and 2-bedroom renovated home. Separate garage, workshop and small guest cottage, but most of all a PANORAMIC VIEW. MLS.
384-8001 THE McGREGORS 477-3675
THE ROYAL TRUST CO.

NORTH PENDER WATERFRONT
Located on Boat Nook Cove. This is really a lovely cleared sheltered lot. Owner will consider offers on $23,500, and will sell with reasonable down payment. M.L.S. Call Herb Hodgson 384-7128 (Res. 382-3835). Douglas Hawkes Ltd., 970 Blanshard Street.

$2,000 DOWN

Buys five beautifully treed acres, Gabriola Island on paved road and power. F.P. $26,500. Phone Gabriola 247-9268.

5 LARGE LOTS ON EAST ROAD, Denman Island, with beautiful water view over Lambert channel. Priced at $9,000 each with easy terms. M. E. Braithwaite, Financial Survey Ltd. 813 Fort St., Victoria, B.C., 384-9305, Res. 592-0638.

2.36 ACRES SOUTHEY POINT RD., Salt Spring Island. Treed, fairly arable, paved road and hydro passes in front of property, waterline coming up from Vesuvius Bay. $16,500. Call 656-2387 after 5 p.m.

SALT SPRING ISLAND LOT, 150 ft. on lake, treed, phone and hydro. $12,500 cash 383-4694.

293 GULF ISLAND PROPERTIES

RUXTON ISLAND

Going, going, gone — forever your chance to buy a choice waterfront lot at a reasonable price if you don't act now. For $16,500 you can own over ½ acre of beautifully treed land, excellent beach and choice moorage. Community well nearby. Peace and quietness here. Cruise over sheltered waters around nearby islands. Asking $6,500 down and $125 month. For brochures and information, phone or write Glen Galloway, personally at Nanaimo Realty Co. Ltd., Box 518, Nanaimo, B.C. at 754-2311 or evenings 758-5537 collect.

PENDER ISLAND 2.95 ACRES

An exceptionally fine location with tremendous sea views. Property is both treed and arable. Has been perc tested. Road and power to property. Asking $24,900. Call ALBAN BOWES, 479-5693 or OLYMPIC REALTY LTD., 385-5741.

PIERS ISLAND WATERFRONT, just under 1 acre. Cosy panel cabin, exquisite view. $29,500. 656-3529.

294 MAINLAND AND OUT OF PROVINCE PROPERTIES

OKANAGAN FRUIT FARM FOR sale — 11 acres overlooking Okanagan Lake, off Naramata Road, secluded — quiet, scenic — 6 acres in orchard returning over $10,000.00 yearly — 665 feet of lakeshore. Asking $70,000. $35,000 down. No agents please. Phone 492-5532 or contact J. V. Sworder, R.R. No. 1, Naramata Road, Penticton, B.C.

SPELL IT OUT

When you have something to sell, the easiest way to find a buyer is to spell it out in print!

You do that by placing a low-cost Classified Ad in the newspaper, telling our readers what you have to sell.

We'll help you today!

Give us a call at 386-2121.

NOTICE TO CREDITORS

ESTATE OF THE DECEASED: ANDERSON, ANTHONY, LATE OF 540 DALLAS RD. VICTORIA, B.C.

Creditors and others having claims against the said estate(s) are hereby required to send them duly verified, to the PUBLIC TRUSTEE, 635 Burrard Street, Vancouver, B.C. V6C 3L7, before the 20th day of August, 1975, after which date the assets of the said estate(s) will be distributed, having regard only to claims that have been received.

CLINTON W. FOOTE,
PUBLIC TRUSTEE

NOTICE OF APPLICATION FOR CHANGE OF NAME

NOTICE is hereby given that an application will be made to the Director of Vital Statistics for a change of name, pursuant to the provisions of the "Change of Name Act," by me: Kathleen Lorna Ballard of 7945 Larkvale in Saanichton, in the Province of British Columbia, as follows: To change my name from Kathleen Lorna Ballard to Kathleen Lorna O'Sullivan.
Dated this 8th day of July, A.D. 1975
Kathleen L. Ballard

THE CORPORATION OF THE DISTRICT OF SAANICH

The Corporation of the District of Saanich hereby gives notice of its intention to adopt a by-law, pursuant to Section 509 of the Municipal Act, RSBC 1960 cap. 255, to authorize the disposal of portions of Leeds Avenue in exchange for certain lands deemed necessary to relocate a portion of Leeds Avenue.

Copies of the proposed by-law, together with sketches outlining the lands to be exchanged, are on file in the office of the Municipal Clerk and are available for perusal by any person during regular office hours.

G. HAYWARD
Municipal Clerk

Offshore Oil Lease Plans Fizzle

WASHINGTON (AP) — The interior department has abandoned former president Richard Nixon's orders to lease 10 million offshore acres a year for oil exploration because it was impossible to meet that goal.

Instead, the department proposed Thursday six lease sales a year through 1978, including major "frontier areas" never before explored. But it proposed no new annual acreage targets.

The department's lease sale off south Texas last January offered more than three million acres but sold only 626,000, and the department said industry was not showing much interest in a forthcoming sale in the central Gulf of Mexico, either.

Meanwhile, the department's preparations to lease off the Atlantic Coast were delayed until March when the Supreme Court settled a federal-state dispute over ownership, effectively making the sales impossible in 1975.

And a proposed sale in Lower Cook Inlet off Alaska remained stalled pending another ownership decision by the high court.

Instead of the 10 million acres Nixon ordered, "it is entirely possible that no more than three million acres will be leased in 1975, even assuming that all six proposed sales are held," the department said.

In the two sales held so far this year—south Texas and the first central Gulf of Mexico sale—the department has offered nearly four million offshore acres and sold leases on one million.

If California and Alaska manage to block their two offshore sales, the department may even miss the three-million-acre target this year.

RACING ENTRIES

EXHIBITION PARK

SATURDAY'S ENTRIES

FIRST RACE — Claiming, $1,950 for three and four-year-olds, six and one-half furlongs:
Solomagic (J. Arnold) 119
Colonel Raine ((Demorest) 106
Apache Boy (Skinner) 115
Lots to Do (Johnson) 109
Titans Flyer (Barroby) 119
First Breeze (Cuthbertson) 117
Zafanie D (Loseth) 114
Winning Song (Carter) 114
Mickey Finn (Maese) 110
Danskes Girl (Smith) 111
Shasta Khal (Borwnell) 116
Ouchs Dream (Ho) 114
Lone Princess (Salas) 116
Macs Maybe (Walker) 109

SECOND RACE — Claiming, $1,950 for 4-year-olds, six and one-half furlongs:
Air Edd (Furlong) 115
Lecoq Du Nord (Carter) 120
Sails N Sunset (J. Arnold) 120
Storymy Don (McCokn) 120
Cumloops (no rider) 117
Sunrise Song (Barroby) 115
Handsome Pirate (Sanchez) 120
Dr. G. G. Mac (Brownell) 120
Lili Miester (Salas) 120
Canadian Blue (Chabara) 120

THIRD RACE — Purse, $2,900, for 3 year-olds, six and one-half furlongs:
Sonic Ray (Johnson) 112
Mr. Hercules (Wolski) 117
Johns Last (Furlong) 117
a-Rads Lady (Maese) 112
Charles of York (Skinner) 117
Mehmander King (Inda) 117
Flying Pleasure (Loseth) 112
a-Panchetas Will (Maese) 117
Mottel Moon (Krasner) 117
a-M. Ellis

FOURTH RACE — Claiming, $1950, for four-year-olds, six and one-half furlongs.
Madeokeha (Carter) 114
Aim to Win (Demorest) 109
Scarlet Sky (McCowan) 117
Miss Dandylea (Loseth) 115
Win a Shot (Chabara) 119
No Detail (Barroby) 112
Chris Elaine (Johnson) 109
Leveloffs Star (Smith) 122
Moon Golfer (Maese) 122
Count the Spots (Furlong) 119
Zorba (Salas) 119
Fircrest Red (Loseth) 114

FIFTH RACE — Claiming, $2,450 for four-year-olds, six and one-half furlongs:
Choice Lad (Loseth) 117
Pals Way (Cuthebertson) 119
Mr. Bright Boy (Furlong) 119
Young Hopeful (Barroby) 119
Young Hopeful (Barroby) 119
Brams Alibhai (J. Arnold) 119
Regal Joy (Brownell) 119
Fremar (Maese) 119
Pinch Bottle (Smith) 119
Foreign Minister (Salas) 122
Banners Brook (no rider) 122
Doc newby (Sanchez) 119
Huey Baby (Wolski) 122
Kippynite (Chabara) 122
Ardmore (Skinner) 119

SIXTH RACE — Claiming, $3,000 for four-year-olds, mile and three-eighths:
Classeylite (Cuthbertson) 120
Burnside (Walker) 106
Hedley Road (Loseth) 110
Gentle Spore (Johnson) 117
Victors Kid (Demorest) 117
Admiral Prince (Sanchez) 117
Bill the Bug (Wolski) 111
Parthenon West (Chabara) 116

SEVENTH RACE — Claiming, $2,900 for three-year-olds, six and one-half furlongs:
Freedom Charger (Krasner) 117
Scratch Harry (Salas) 117
Big Midget (Cuthbertson) 117
Hezalea (J. Arnold) 114
Scots Rule (Skinner) 122
Pitt Meadows (Krasner) 114
Manpower (Johnson) 107
Flora Edith (Loseth) 107
Making the Mark (LeBlanc) 119

EIGHTH RACE — "The Johnny Longden" handicap, $12,500 for three-year-olds and up, mile and one-eighth:
Spirit Man (Johnson) 116
Easter Search (Skinner) 119
Blue Thumb (LeBlanc) 117
Indian Count (Smith) 116
Calo Me (Cuthbertson) 116
Detrimental (J. Arnold) 116
Brandy Magic (no rider) 117
Keep Your Promise (Inda) 120

NINTH RACE — Allowance, $4,150 for three-year-olds, mile and one-sixteenth:
Jandrew (Wolski) 117
Bonus Winner (Krasner) 117
Jump Start (Loseth) 112
Grand Ribot (Johnson) 112
Cammeray (Sanchez) 117
Barbosun (Cuthbertson) 117
Shining Monarch (Phillips) 112
Cash Your Ticket (Sith) 122
Regal Return (Walker) 112
Delta Bay (Carter) 117
Also eligible:
Harry Own (J. Arnold) 122
Tenth race

TENTH RACE — Claiming, $2,050 for four-year-olds, mile and one-sixteenth:
Beau Bunnie (Johnson) 115
Heres Hone (Carter) 120
Austin Tayshus (Brownell) 120
French Cove (Barroby) 120
Victory Court (Cuthbertson) 120
Regal Perch (LeBlanc) 120
Betting Fool (no rider) 120
Willies Mark (Gilbert) 120
Rim Ram (Walker) 115

People don't

. . . go driving just to read bill boards

People don't

. . . build front porches just to have a place where unwanted circulars may be thrown

People don't

. . . have windshield wipers so there will be a place to stick advertising matter

People don't

. . . have mail boxes just to get circulars in so they can throw them in the wastebasket

PEOPLE DO . . .

. . . lay their money on the line for their daily paper and you can be sure they are buying it to read!

That's the way it is with Victoria's Daily Newspapers

In over 81% of the homes in the Victoria Metropolitan area subscribers are paying for dependable home delivery. They enjoy checking the advertisements inserted by merchants large and small, as well as reading the news, informative features, columnists comments, entertaining articles . . . all in the comfort of their own homes.

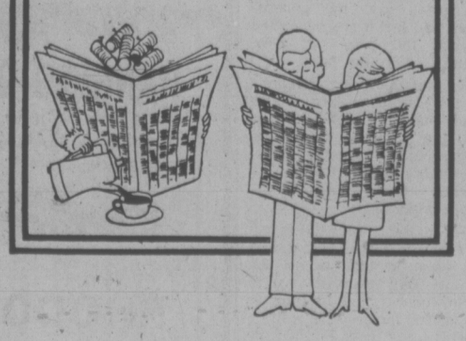

Advertise Your Products and Services in

The "Welcome" Medium:

Victoria Times

The Daily Colonist

From Grand Pianos to Vitamins . . .

By ROB BULL
Times Quebec Bureau

QUEBEC — The organizing committee of the 1976 Olympics has picked up $11,515,000 from commercials to date and is negotiating for another $5,113,469.

The money is coming in cash, supplies, services and payment for the right to use the Olympic seal.

Details of the program were part of a submission to the Quebec legislature's municpal affairs committee.

Businessmen have offered a wide variety of items.

Yamaha Canada donated five grand pianos, the Royal Bank paid for a promotional film, Ayerst Ltd. is providing $20,000 in vitamins and the Carnation Company Ltd. is giving $24,000 in cash and instant breakfasts.

There are some items supplied which are more directly related to sports.

Adidas Canada Ltd., for example, is giving 6,200 canvas shoes and uniforms worth $250,000.

Spalding Questor is coming up with $75,210 worth of basketballs and the Tachikara Company is providing $52,000 in cash and volleyballs.

CP Air and Air Canada are both providing airlines tickets, $300,000 worth, from the crown corporation and $150,000 from the other company.

But organizers have also obtained donations of $145,000 worth of chocolate, jam, jelly and grape juice from Cadbury Schweppes Powell Ltd., $1,300,000 in cash, vending equipment and soft drinks from Coca Cola, and $95,000 in personnel, equipment, tea and tea bags from Tetley Tea Company, and $125,000 in cash and chewing gum from Wrigley Company Ltd.

NDP OPPOSE PLO ENTRY

OTTAWA (FP) — The federal cabinet, divided over the question of admitting Palestine Liberation Organization observers into Canada was clearly shaken in the Commons Thursday when it found all opposition parties united in opposing their admission.

The New Democratic Party at its regular caucus Wednesday adopted a firm policy decision against the admission of the PLO to the United Nations crime prevention conference. It was the first time the NDP adopted a policy position on this question.

PM Defends Health Cuts

Times News Services

OTTAWA — Prime Minister Trudeau said Thursday that his government is restricting health care cost increases to meet the demand of the provinces that Ottawa give leadership in the fight against inflation.

He denied repeatedly in the Commons that his government had done "anything unilateral" in announcing the cutbacks in Finance Minister Turner's June 23 budget.

The budget stated that Ottawa will withdraw within five years from its agreements with the provinces on hospital insurance and will severely restrict in future its share of increased medicare costs.

Heward Grafftey (PC—Brome-Missisquoi) accused the federal government of presenting the provinces with an ultimatum of a delicate matter of federal-provincial relations.

Trudeau observed that Ottawa has been discussing the question of increasing costs with the provinces for a few years and that they share his government's desire to keep these costs under control.

Meanwhile, there is a strong possibility some Canadian doctors will adopt a militant approach to fee increases as a result of measures taken in the federal budget, says Dr. Bette Stephenson, former president of the Canadian Medical Association.

She told a news conference in Toronto Thursday she hopes such militancy will not occur, but added salary increases for doctors have been below average for some time, a fact which is making some in the profession "damned annoyed."

Dr. Stephenson said the measures are likely to cause a decline in medical-care quality, adding they represent a political power struggle between the federal and provincial governments. She said the measures also could lead to rationing medical care.

ALLMAND ADMITS POSTAL TAPS

OTTAWA (CP) — Solicitor-General Warren Allmand confirmed Thursday that the United States post office cooperates with the RCMP in "criminal investigations." Allmand commented to reporters on allegations by U.S. consumer advocate Ralph Nader that the RCMP had been snooping into the mail of U.S. citizens.

Nader said the U.S. postal service had admitted conducting "mail covers at the request of the RCMP."

Mail covers involve watching for certain mail at the request of the police and tipping them when it arrives.

RCMP Commissioner Maurice Nadon said that the Mounties never have asked the U.S. postal service "to open mail in the U.S."

Hamstrung Petro-Can Gets Commons Nod

OTTAWA (CP) — The Commons gave final approval Thursday to a bill establishing the country's first national petroleum company.

Third reading, the last major hurdle to parliamentary passage, came as the Commons adjourned for the day in hot sticky weather.

Debate droned at the end but produced one clash when Energy Minister Donald Macdonald called Peter Bawden (PC—Calgary South) "a bit of a fool."

Progressive Conservative MPs, led by Opposition leader Robert Stanfield, left the House en masse in a brief protest but returned moments later for the final vote. The bill carried 112 to 65.

Senate approval and routine royal assent are required before the bill becomes law.

Conservative MPs were joined by Jean-Robert Roy (L—Timmins) in opposing the bill. NDP and Social Credit MPs voted with the government.

Roy was not available for comment on why he voted against his party.

The corporation, to be known as Petro-Canada, was first proposed in 1973 when the then-minority Liberal government was under heavy pressure from the New Democratic Party to move into the foreign-dominated petroleum industry on a massive scale.

Reintroduced after the 1974 election, the bill retains the sweeping powers it was given when drafted originally.

But in practice the corporation will be only a shadow of what the NDP demanded.

The bill gives the government powers to move into all aspects of the industry—even to nationalize such giants as Imperial Oil and Shell Canada.

But, as Macdonald made clear from the outset, these powers are provisionary and may never be used.

Initially, the government plans to concentrate the company's efforts on research and exploration projects to improve the long-term outlook for energy supplies.

But even this goal has been narrowed by Finance Minister John Turner's June 23 budget which cracked down heavily on the corporation's proposed spending plans.

Opponents were on their feet to the end denouncing the bill.

"I look on Petro-Can as a betrayal of nationalism," said Alvin Hamilton (PC—Qu'Appelle-Moose Mountain), a former Conservative resources minister.

He called the bill "a fraudulent device to fool Canadians into thinking they are getting value."

$100M Housing Chop 'May Not Ever Come Back'

By IAIN HUNTER
Times Ottawa Bureau

OTTAWA — Urban Affairs Minister Barney Danson suggested Thursday that the postponed $100 million urban demonstration program cut from the budget may never be brought back again.

He expressed regret in the Commons that the project had to be suspended as part of the $1 billion overall cutback announced by Finance Minster Turner in his June 23 budget "because this is a program of great potential and it was received with great interest throughout the country."

The project was designed to produce innovations in housing and urban development.

Howard Johnston (PC—Okanagan-Kootenay) asked Danson if municipalities have been notified when to resubmit projects for consideration under the program which, according to the budget revision, was suspended.

The minister replied that he is writing to the municipalities and proposers of each of the projects received indicating that the program is "in suspension."

He added, however, that he didn't give any date for reintroduction of the program "if, indeed, this happens."

He added that he hopes the program will be reinstted but that he has no idea of when this might be.

SEAWAY DEBT DEEPENS

OTTAWA (CP) — The St. Lawrence Seaway Authority dropped $18.65 million further into debt in 1974, bringing its total debt to the federal government to $786.6 million, it was disclosed Thursday.

The information was contained in the seaway's 1974 annual report, tabled in the Commons by Transport Minister Jean Marchand.

Seaway president Paul De. Normandeau said in the report that the total loss for 1974 was $50.36 million, all but $18.65 million of which is recoverable through a supplementary appropriation by Parliament.

New Look At Que. N-Plant Scheme

OTTAWA (CP) — Prime Minister Trudeau indicated more firmly Thursday that federal opposition toward a proposed enriched uranium plant in Quebec, using James Bay power, has softened if not changed.

Answering questions in the Commons, the prime minister said a prefeasibility study of the project indicates the case against it is not as clear cut as opponents have made out.

Energy Minister Donald Macdonald took a similar softer line last week.

Trudeau said the government had had a preconception against the plan but now would look at the facts.

He was answering questions in the Commons from Flora MacDonald (PC—Kingston and the Islands) about statements made at a news conference this week by the visiting French interior minister, Michel Poniatowski.

The minister said the federal government has been asked to make a decision on the James Bay plant in six to eight months and that he is optimistic the response will be positive.

The plant would use large quantities of James Bay power and export enriched uranium to France to feed its nuclear reacters.

Miss MacDonald said the plant would produce a commodity that cannot be used d rlest'cally and which would add significantly to nuclear proliferation in the world. Canada's own reactors, which it is trying to sell in various countries, use non-enriched uranium as fuel.

Trudeau said the government made no commitment to Poniatowski about an answer in six or eight months.

He said the information available so far is counter to the views expressed by Miss MacDonald.

Sandy's WEEKEND SPECIALS

HANGING BASKETS
Victoria's finest selection! Beautiful combinations for sun and shade! From 7.95

RHODOS.
50 varieties. in gal. containers 1.49

ROSES
Floribundas, hybrid, and climbing. In bloom. Gal. containers 1.49

Beautiful Live Organ Music by Steve Barclay, Sunday from 10 to 4

Bill Bayley GARDEN CENTRE
1610 ISLAND HIGHWAY 478-8822

WINDSOR PLYWOOD'S VOLUME-BUYING SPECIALS

WINDSOR'S VOLUME BUYING FOR 20 STORES MAKES IT POSSIBLE TO BRING YOU THESE BUYS

4x8x¾ Rotary Mahogany 16.95 ea.

4x8x¾ Maple Plywood 24.95 ea.

WEATHERED BRICK PANELS
Imperial simulated brick panels look just like the real thing. We bought service grade because the flaws are so hard to spot and the savings are so easy to see! Regular grade sells for up to twice as much. 4'x8'x¼" 5.95

ARBORITE
Choose from 10 stock patterns. 4x8x1/16" 17.95 ea.

DUCAN SUNDECK COATING KITS
- One 2½-gal. Neoprene
- One 1 gal. Thinner
- Joint tape
- One 2½-gal. Hypalon
- 3-lb. bag rubber chips

covers up to 250 sq. ft. complete 58.88

SUNDECK PLYWOOD
⅝ standard tongue and groove
4x8x⅝ Spruce 8.25
4x8x⅝ Fir 8.95

PARTICLE BOARD
4x8x⅜ 3.99
4x8x⅝ 4.49
4x8x½ 4.25
4x8x¾ 6.95

MAHOGANY BLANKS
Unfinished, inexpensive
4x8x⅛" ..... 3.25 ea.

FIBREGLAS PANELS
26x96 ..... 5.49
26x120 ..... 7.49
26x144 ..... 8.99
White, green, yellow

PREFINISHED PANELLING MILL SECONDS
Real wood panels! Full ¼" thick, 4'x8' size. Panel a basement room or use for backing or lining a garage. Lower price than 5/16" sheathing means its economical enough for just about any use. 3.95

REAL VENEER PLYWOODS
4x8x4mm Rustic Grade V-Groove

	Regular	Sale
Teak	11.95	9.95
Walnut	13.79	10.95
Rosewood	14.99	12.95

WINDSOR

Western Canada's largest selection of plywood and panelling

VICTORIA
3032 JUTLAND
Between Gorge Rd. and Burnside
8 A.M.-5 P.M. 386-8222

DUNCAN
ALLENBY RD.
Prices and goods may vary outside the Victoria area
746-4722

WEATHER
Tonight: A Few Thundershowers
Saturday: Cloudy Periods

Victoria Times

tv week inside today

92nd YEAR, No. 28 ★★★ VICTORIA, B.C., FRIDAY, JULY 11, 1975 ★★★ 15 CENTS DAILY, 30 CENTS SATURDAY

Air Canada Accounting 'Foul-Up'

MONTREAL (CP) — An inquiry into Air Canada's financial affairs learned Thursday that the airline failed to follow usual procedure during an audit of the company's records last year.

Accountant Phillip Aspinall told the federal inquiry, headed by Mr. Justice Willard Estey of Ontario Supreme Court, that Air Canada did not send a letter of representation to its accountants this year although the accountants went ahead and audited the records anyway.

The letter — a statement from the requesting company that proper bookkeeping procedures have been followed— is a usual auditing requirement.

Mr. Aspinall, a senior partner of Coopers and Lybrand Ltd., the airline's accountants, said he was "highly embarrassed" to learn of the letter's absence, explaining it was the result of "a massive internal procedual foul-up" in his firm.

The accountant said he signed the auditor's statement on the annual report although he knew at the time there had been irregularities in the airline's payment of $100,000 to Montreal travel agent Robert McGregor.

The $100,000 payment, for "services rendered," was one of the principal reasons the inquiry was launched.

Mr. Justice Estey asked Mr. Aspinall: "What did you, as company auditor, do about it? What action did you take when it came to your attention?"

Mr. Aspinal replied that in the context of a $1-billion-a-year corporation, the payment was "too small" to warrant his concern.

In other testimony Thursday, an Air Canada accountant for the fiscal year ended Dec. 31, 1973, told the inquiry that spending mandate for officers of an airline affiliate was unusually broad.

William Buchanan, partner in the accounting firm of Peak, Marwick, Mitchell and Co., said the lack of a special expenditure control mechanism gave a small group of men in Econair wide spending powers.

Econair, since then renamed Venturex, is an advance-booking charter firm formed by Air Canada to take advantage of the lucrative charter market.

Referring to a 1973 leasing arrangement in Barbados entered into by Econair and worth $450,000, Mr. Buchanan said that such a large expenditure could not have been entered into by the same people at Air Canada without first submitting to the airline's expenditure control mechanism.

IDI COUTURE

KAMPALA, Uganda (UPI) — Ugandans living in the capital must wear special dresses and shirts with a picture of President Idi Amin on the front during this month's meeting of the Orgtnization of African Unity, Radio Uganda said today.

The dresses and shirts will be cut from specially printed cloth, the radio said.

Food Prices Soaring; Worst Yet to Come

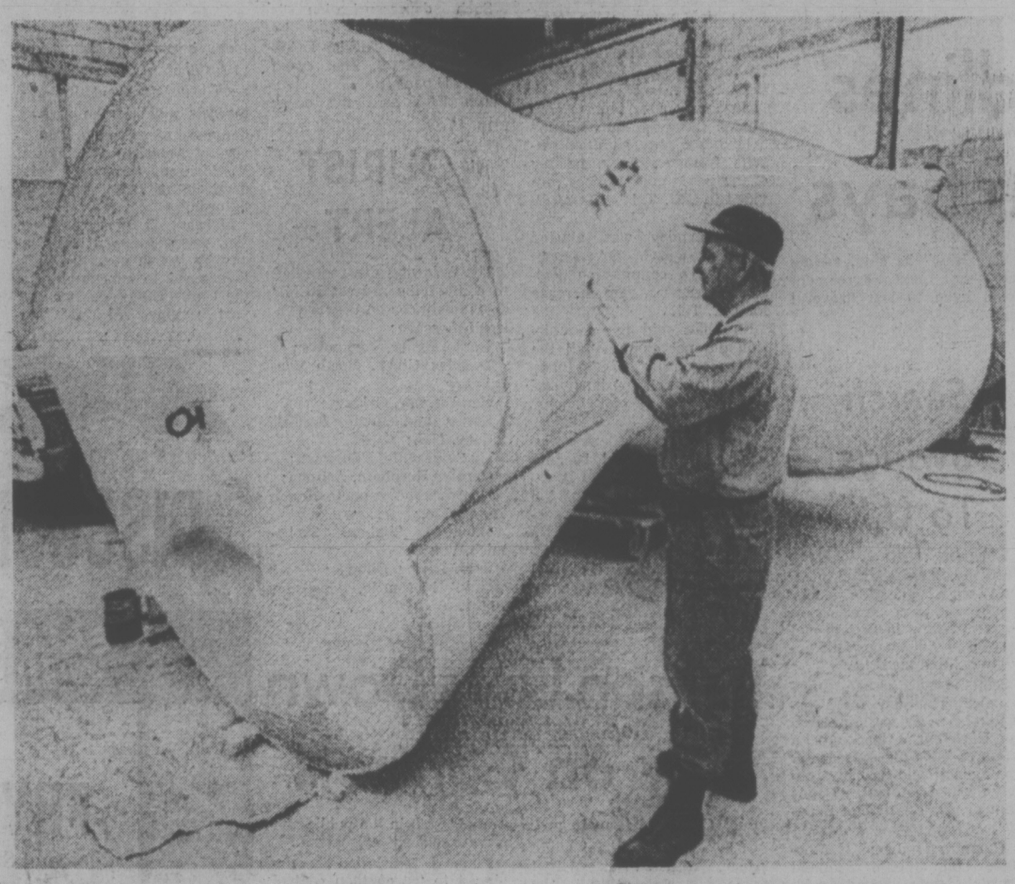

Times News Services

OTTAWA — Sharply higher food prices, particularly for meat, pushed consumer prices up 1.5 per cent during June, the fastest rate in more than a year, Statistics Canada reported today.

The rate of increase in food prices, seasonally adjusted over a one-year period, was 19.5 per cent in June. That compared with a 4.8-per-cent rise a month earlier. It was the fastest increase for any month so far this year, but still below the increases for each of the final three months of last year.

Statistics Canada says the current annual rate of change in the consumer price index, a measure of price inflation, was 11.2 per cent in June. This is substantially higher than the seven per cent recorded over the preceding three months, mainly because of sharp increases in food prices.

The consumer price index in June was at 184. This means that consumer items that could be bought for $100 in 1961 cost $184 last month. The same selection cost $181.30 in May and $166.70 a year ago.

For food alone, a shopping basket which cost $10 in 1961 rose to $21.33.

Stated another way, the latest increase drove the value of a 1961 dollar down to only 54 cents, 6 cents less than a year ago.

The Food Prices Review Board predicts food prices — which accounted for more than 60 per cent of the June index change — will continue to rise later in the year. Beef prices were up an average 18 per cent in early June, bringing their level back to that of about a year ago, Statistics Canada said. Pork was up 10 per cent in June, 37 per cent higher than a year ago.

Egg prices are also rising, because of government restrictions on imported eggs.

The rise in the consumer price index was the largest since May, 1974, when the index rose 1.7 per cent, and ended a trend of relatively low monthly increases which started in January.

And the worst is yet to come. Statistics Canada warns the June figures do not fully reflect the 10-cents-a-gallon excise tax on gasoline announced in the June 23 budget. That tax measure alone would add a one-half percentage point to July's consumer price index, Statistics Canada estimates.

Besides housing, higher prices for dry cleaning and laundry, services, higher inter-city air, rail and bus

See JUNE Page 2

Crunch For U.K.

LONDON (UPI) — Prime Minister Harold Wilson handed Britain a tough package of pay and price curbs today and said any alternative would engulf the nation " in a general economic catastrophe of incalcuable proportions."

"The government seeks the support of the nation in breaking the inflation which threatens our economy," he said in a grimly-worded statement to a packed Commons.

"This is being done to save our country.

"If we do not in the next 12 months achieve a drastic reduction in the present rate of inflation, the British people will be engulfed "in a general economic catastrophe of incalculable proportions."

Wilson, calling for sacrifices from Britons to help save the battered pound, announced a series of drastic measures that included a 10 per cent ceiling on wage increases in the next 12 months.

Announcing this, he said "the government is determined to bring down the rate of domestic inflation to 10 per cent by the end of the coming pay round next autumn (1976) and to single figures by the end of that year."

Inflation in Britain currently is rocketing at a 25-30 per cent annual rate — more than double that in most other Western industrial countries.

The government announced its austerity package in a

See WILSON Page 2

NEWS BRIEFS

Strike Held Off

VANCOUVER (CP) — The United Fishermen and Allied Workers Union's shoreworker section, which had scheduled strike action for 11 a.m. today, has deferred strike action until July 25, or until increased salmon production provides economic pressure to force a satisfactory settlement.

PLO Accepted

OTTAWA (CP) — The federal government stuck to its guns today in saying that the United Nations crime conference will be held in Toronto, although the Ontario government now does not want the conference because the Palestine Liberation Organization may attend.

Concorde Arrives

GANDER, Nfld. (CP) — The Concorde supersonic airliner landed at the international airport here Friday after a 2½-hour flight from Paris—the first of four pre-commercial flights between Paris and Gander in the next four days.

Pickering in Air

OTTAWA (CP) — Transport Minister Jean Marchand has raised the possibility that the government will not proceed with a new airport at Pickering, Ont., near Toronto. He said the federal cabinet will review the Pickering issue because the Ontario government suggested delaying construction.

B.C. Tel Told to Cut U.S. Parent-Firm Ties

Times News Services

The Canadian Transport Commission is being urged to ensure that British Columbia Telephone Co. makes equipment purchase decisions free from the influence of its U.S. parent, Communications Minister Gerard Pelletier said Thursday in Ottawa.

He indicated that if B.C. Tel does not comply voluntarily, the government might bring in legislation to ensure purchasing plans are made independently from corporate affiliations.

Pelletier was commenting on the results of a communications department inquiry into B.C. Tel's company affiliations and buying practices.

A report on the inquiry was tabled in the Commons Thursday.

The inquiry found that between 1970 and 1974, fully 82 per cent of B.C. Tel's telecommunications hardware, worth $250 million, came from two manufacturing affiliates, Automatic Electric Canada Ltd. and Lenkurt Electric Canada Ltd.

All three companies are controlled by General Telephone and Electronics (GIE) of Stanford, Conn.

Transport Minister Bob Strachan said the report proves that B.C. has a second-rate telephone system because B.C. Tel is required to purchase second-class equipment from its affiliate Automatic Electric (Canada) Ltd., in Brockville, Ont.

"That's the important factor. I agree with the finding that B.C. Tel management must be free to choose equipment in the best interests of B.C. Tel.

"How we force them to be

See CUT Page 2

Bakery Strike Looms

A strike set for 6 p.m. today at Weston's Vancouver bakery will trigger a shutdown of major supermarkets in metropolitan B.C. unless there is 11th-hour agreement on bakers' wage demands.

Closure could come as early as Saturday, but may not occur until next week.

Pickets will appear Sunday morning at the Weston plant, enabling the bakery to shut down and clean up machines and premises, said baker's union spokesman Hugh Comber.

Weston's is a member of Food Industry Labor Relations Council—including Safeway, Super-Valu, IGA, Kelly Douglas, Hi Low, H. Y. Louis, McGavin Toastmaster, Mrs. Willman's, Overwaitea, Empress Foods and Stong's Market — which has promised a general lockout if any one unit is struck.

LOVE IS RISQUE

HULL (CP) — What is love? and how much does it cost?

It's a three-ton statue, 36 feet high and 12 feet in diameter, and it's costing the Canadian taxpayer $88,000.

Commissioned by the federal government two years ago, the hugh, three-part white sculputre called "Love-l'Amour" will be completed today next to Hull's Place Du Portage office building.

It is the most expensive piece of art ever ordered by the federal government.

Two parts of the all-white steel and fibreglass scupture arrived Tuesday in Ottawa on a flat-bed truck and the centre sction (above) was lifted by helicopter to the Hull site late Thursday.

Its creator, Henry Watnon Jones, a 50-year-old visual arts professor at Montreal's Concordia university, calls the sculpture "risque".

"Th bottom section, which is 16 feet high, is shaped in the form of an inverted knee," he said. "The centre section is in the form of a woman's breast or a human posterior depending how you look at it and the top section is in form of a three-demensional heart."

Jones feels that when his sculpture is in place there will be "a big uproar — that is almost always the case with a different kind of artistic creation."

INDEX

	Page
Births, Deaths	27
Classified	27-38
Condos	22
Entertainment	13-15
Family	25-26
Finance	6-7
Gardening	28
Sports	18-20
TV, Radio	28

WORDPLAY

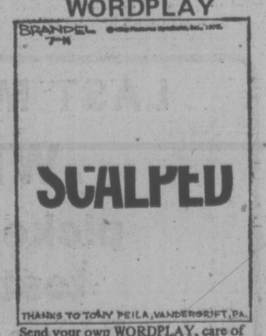

Send your own WORDPLAY, care of this newspaper.

Total Cost of Games Now Fixed at $730M

Times News Services

QUEBEC — Estimates for total cost of the 1976 Montreal Summer Olympic Games have risen to $730 million from $310 million in 1972, a committee of the Quebec national assembly said Thursday.

The standing committee on municipal affairs, studying budget estimates for the Games, agreed on the total despite predictions Wednesday by Montreal Mayor Jean Drapeau.

Drapeau had told the committee revised estimates placed cost of the Games at $714 million.

Estimates do not include the $74 million village being built to house the athletes. City officials hope to recover the investment through sale of the village as condominium units.

An agreement to reintroduce federal legislation to permit minting of gold Olympic coins in $100 denominations was reached late Thursday after Mayor Drapeau made a rush visit to Ottawa.

The coins could add another $40 million to estimated revenues of $493 million but even so the Games face a possible deficit of at least $287 million.

Sources of revenue for the Games include sales of commemorative silver coins, stamps and lottery tickets. (See also Page 40.)

Last January, Montreal officials revised cost estimates to $600 million, blaming inflation, plan modifications, technical difficulties and strikes for the added costs.

Committee member Claude Charron (PQ—St. Jacques) said cost cuts promised by Montreal last January had failed to materialize.

Chandler hotel . . . one of four named

Hundreds May Lose Homes

By DEREK SIDENIUS
Times Staff

More than 130 low-income people may have to find new homes if the owners of four downtown Victoria hotels and rooming houses ordered to make fire safety improvements to their buildings find the task too expensive.

Hundreds more may be affected as further orders go out to other residential buildings.

Chris Randall, president of RMP Developments Ltd., owners of the 40-suite St. Helen's Apartments, 828 Courtney, told the Times today that if it is too costly to make the improvements "then we'll consider demolishing the building."

The same sentiment was expressed by Martin Battle, property manager for MEPC Canadian Properties, owners of the 31-suite Chandler Hotel, 723 Yates.

The family of Saanich Mayor Edward Lum, owners of the Surrey Apartments, 639 Yates, also indicated they would be considering their options in the face of Fire Chief Eric Simmons' order to upgrade the 47-unit apartment block to modern fire safety standards.

Victoria police board member John Nicol and his wife Heather, principals of Nikomak Enterprises, owners of the Brunswick Hotel at 541 Johnson, which was also sent a notice last week, were vacationing in the Okanagan and not available for comment. The Brunswick has 21 rooms.

Release of names of the four buildings cited in the notices came about as a result of an investigation by Victoria radio newsman John Mitchell of CJVI.

Simmons has strongly objected to making names of substandard buildings public. Today, a fire department spokesman said he would neither confirm nor deny the report and added that the four hotels given notices were not necessarily the most serious examples but were only the first of several to be served notices in weeks to come.

Those served have 180 days to make the necessary improvements as allowed under the Fire Marshal's Act.

However, there is an appeal provision and at least one of the owners said he intended to appeal the Chief's order to the B.C. fire marshal in Vancouver.

Randall said the order was "so nebulous" he couldn't tell from it what kind of improvements to the St. Helen's were being sought.

He said his company, which only took full control of the building July 1, was aware certain upgrading would have to be undertaken.

"There is no question about that . . . but if we have to go to the expense of major structural changes then we might as well tear the building down."

He said when the company bought the building two years ago the intention was to demolish it and build an office block on the site. But the company was prevented from doing so as the purchase agreement was subject to a lease with the hotel operator. On July 1 the company bought out the operator for $15,000.

"We wanted to get control and get something done," Randall said.

Battle descrjbed the Chandler Hotel as a "marginal operation" and indicated his

See THIS ONE Page 3

COALITION RIFT IN PORTUGAL

LISBON (UPI) — A spokesman for the Popular Democratic Party said today the party had tentatively decided to follow the lead of the socialists and withdraw from the left-wing coalition government.

The two parties, which polled two-thirds of the vote in recent elections, expressed fear the ruling armed forces movement was leading Portugal into a Communist dictatorship.

The Socialist Party withdrew from the coalition government Thursday night in protest against what it has termed Portugal's gradual slide toward communism. It vowed to struggle against the creation of a communist dictatorship in the country.

The Popular Democrat spokesman said a final decision would be reached after the party's leaders meet with President Francisco da Costa Gomes tonight.

So, You're Waiting for a New Hospital?

By DON VIPOND
Times Staff

Major decisions on hospital expansion in the Capital district have been made this year — but ribbon-cutting ceremonies are a long way off, says the region's hospital planner.

John Clark is concerned about people looking for rapid results. In the complex world of hospital construction, mired deep in the sands of bureaucracy, it isn't going to happen that way.

"A lot of people think we can dig a hole next week and in 18 months something will open," he says. "Even going flat out with new construction methods it takes a minimum of three years."

Why so long?

There are a variety of factors but perhaps three main ones. Hospitals are complicated plants, crammed with people and services, so putting together the blueprints to produce maximum efficiency would take time in any event.

Then medical technology is constantly evolving. What was considered the best system last year can be overtaken by a better one next year. That means constant scrambling to keep up.

Perhaps the biggest problem from a planning and political point of view, hospitals are

CLARK

expensive. Cost of their specialty equipment, not just sophisticated machinery but items like beds, is staggering.

The capital costs of hospitals are bad enough. But operating costs can run more in a year or two than the cost of building them. It will cost, for example, about $50 million to keep Royal Jubilee and Victoria General Hospitals running this year.

The money involved means that B.C. Hospital Programs, the provincial agency formerly known as the B.C. Hospital Insurance service, keeps close tabs on planning and spending.

BCHP is charged with developing a balanced and integrated hospital service throughout B.C. as well as ensuring its standards are met, Clark notes.

There are six stages, each with three to eight steps, which each major hospital project must clear before building can even start under the traditional system.

It may be that "fast-tracking" starting construction on one phase before all the details of the following ones have been worked out, will provide a way to cut time.

A new hospital somewhere to the northwest of Greater Victoria has been approved in principle, one which will largely or even completely replace Victoria General.

But Clark notes that in the years before that hospital opens, it's going to take a good deal of money to keep the old hospital going. There are 118 renovation projects now approved at Victoria General, costing from $275 to $176,000.

Many are minor repairs but Clark says they have to be done to keep those 430 beds in service for at least the next five years.

Although even the location of the new hospital has yet to be decided, people in Greater Victoria may see something quite new to them when it finally rises a few years from now.

Clark says one trend in hospital construction is to separate the two main functions—the industrial sector, which includes everything from heating plant and food services to operating rooms and supplies, and the "hotel" sector, which is patient accommodation.

While the sections are linked, dividing the two into separate structures can produce designs such as a highrise tower with lower level wings jutting from it, or a tower with a lower circular structure surrounding its base.

'BACK DOOR' MOVE

Gov't Land Buying Feared by Metchosin

Victoria Times
FRIDAY, JULY 11, 1975 17
SECOND SECTION

By PETER MEDWID
Times Staff

The provincial housing department has been buying land in the Latoria Road area of Langford and now appears to be expanding its purchases all the way to Pears Road in Metchosin.

The purchases have prompted a meeting of the Metchosin Ratepayers' Association Monday at 8 p.m. in Metchosin Hall, president John Waterman said today.

Waterman says "it appears to us the government is trying to get into the Metchosin through the back door ... they are running into opposition on the proposed Highlands development so they've turned our way."

The government owns 3,000 acres in the Highlands and hoped for a development accommodating up to 25,000 people. The plan has been opposed by Highlands residents and others, and the government has since said it has no "immediate plans."

The Metchosin group fears that if the government is buying land, municipal status will not be far behind.

"Rainey (Ken Rainey, the reiognal board representative from the area) has been assured by Jim Lorimer, municipal affairs minister, there will be no encroachement into Metchosin. But the housing department seems to be ignoring this," says Waterman.

He adds that after the Monday meeting of the ratepayers he hopes there will be a good representation at the regional board planning meeting at the Colwood Firehall next Thursday "to fight like heck Metchosin being included in the Colwood-Langford community plan."

Gary Begg, deputy minister of housing for the province, says the government does own land and is actively interested in acquiring more land in the Colwood-Langford area.

But he said he did not know if the province is buying land in Metchosin.

"All our purchasing of land is done through Dunhill Corporation (owned by the province) and I wouldn't see anything until it passes across my desk."

Love That Levi!

The provincial government is relieving the city of Victoria of about $500,000 in claims made against the city by three private hospitals.

Announcement that the government will pick up the whole cost of settling the claims was made by city solicitor Jakob de Villiers in a letter to council.

The news drew effusive praise Thursday from Mayor Peter Pollen for Human Resources Minister Norm Levi.

"The Honorable Mr. Levi has just been extremely co-operative in this regard," said the mayor, adding that Levi was a "good head."

The claim of Glengarry, Glenwarren and Aberdeen private hosptials for roughly $500,000 in payments for welfare patients has been settled at a reduced figure.

Glengarry and Glenwarren will get about $332,000, de Villiers said, and Aberdeen about $5,000.

Levi had originally agreed to pay 85 per cent of the settlement, but has now agreed to pay all.

Welfare Hike Stall Called $1M Benefit

B.C. municipalities benefitted by $1 million when the provincial government delayed increasing the municipal share of the social assistance levy until April 1, Deputy Human Resources Minister Jim Sadler said Thursday.

The share should have risen in January, Sadler said, but the province decided it would be unfair to increase rates when local governments are still tied to old budgets.

The former rate of $1.10 per person paid by municipalities was increased effective April 1 to $1.30 and angered Saanich aldermen who claimed they were not warned.

Sadler said municipalities are getting a fair deal, especially in light of the province's decision last year to raise its contribution from 85.15 per cent to 90.10 per cent.

"We saved the municipalities five per cent of the cost at the same time the per capita levy should have gone up. By January the rate should have geen more than $1.20, but the government decided to hold off," he said.

The rate is tied to economic conditions so the municipalities must have been aware of inflation and increased cost of living factors, Sadler said.

"All municipalities were well aware of variations."

Saanich council, however, maintains it was assured by the department there would be no increase.

Comptroller-treasurer Roy Broughton said the increase will raise Saanich's social assistance payments for the last nine months of 1975 from the estimated $887,800 to $975,600, leaving $87,800 to be found elsewhere.

Council will likely have to use $41,900 from a contingency reserve fund to help meet the emergency, and the remainder will possibly be made available through two Local Initiative Program grants.

Two Men Jailed For Trafficking

Two men convicted in county court for trafficking in drugs were sentenced today to jail terms by Judge M. L. Drake.

Kenneth C. Jones, suite 1, 1331 Pandora, was given a year for possession Feb. 2 of 1,900 doses of LSD for purposes of trafficking.

Drake said he took into account the three months Jones spent in jail awaiting trial, but said the senetence was merited in view of Jones' previous convictions for possession of cannabis and marijuana and the fact that on this occasion he had a "large quantity of a particularly dangerous drug."

Mark Ray Murray, 1046 North Park, was sentenced to six months for possession of $60 worth of cocaine on March 15 last year for purposes of trafficking.

In addition, Drake ordered two years probation in which the use of drugs by Murray and his association with known drug users is prohibited.

Quick Return on His Money

If it were not for two Dockyard workers, a gas station manager may have lost more than $600 this morning.

Every morning at 6:45, Elmer Michael leaves his home at 929 Esquimalt Road, places a cash float in his car, and drives to the Gorge Road Texaco, 90 West Gorge Road.

But this morning, Michael placed his bag of money on top of his car to unlock the vehicle, then drove off. The gag rolled off the roof and Michael opened up shop at 7 a.m. without his float.

The dockyard workers — Richard Saunders and Austin Ryan, found the bag of money while going to work and turned it over to Esquimalt police.

Michael was notified and he got his money back at 7:30.

"I was relly relieved when the police called me," Michael said.

He said much of the $600 in the bag were cheques which he usually deposits in the bank the night before.

"I don't generally carry $600 to work every morning."

But he said he'll continue bringing the float from home to work "because the banks aren't open early enough and we just can't operate without a float."

When asked why he didn't keep the float in a safe at the station, he said: "I don't think I'll disclose that."

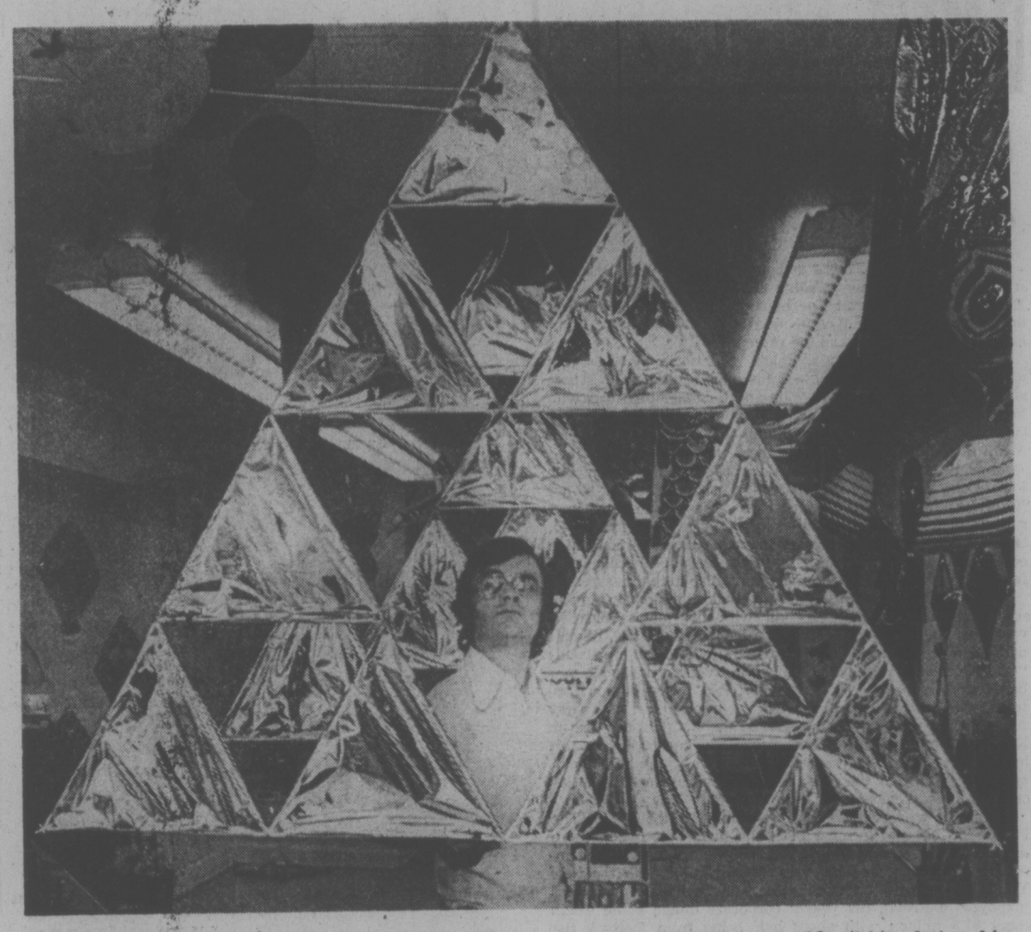

KITE-FLYING has taken off with five kite specialty stores opening across Canada in past two months. Bruce Ward, who with Bob Barker opened the Victoria Kite Shop at 908 Gordon Street this week, displays a super mylar tetra, a 16-sail kite designed by Alexander Graham Bell at the turn of the century. Shop offers 80 to 100 designs, from $2 to $50. (John McKay photo)

Strike Notice Given VGH

Strike notice was served on Victoria General Hospital today by the Health Sciences Association after a union membership meeting Thursday night voted 95 per cent in favor of such action.

HSA executive director, Jack Campbell, said from Vancouver he anticipates a strike vote will be held next week by about 125 members at Royal Jubilee Hospital.

The union, which represents 2,500 technicians and paramedical professions at 81 B.C. hospitals, has now served strike notice on 15 hospitals and Campbell said strike votes will be held at a number of other hospitals next week.

A 90-minute bargainng session in Vancouver Thursday brought both sides within 1.4 per cent of each other on wage increases, the most important issue, before talks broke off. No further meetings are scheduled.

The B.C. Health Association, which bargains for the hospitals, offered a 17.7 per cent increase in starting wages for laboratory and X-ray technicians to give them parity with registered nurses and a 16.3 per cent hike for all other groups. The HSA is demanding 17.7 per cent for all its members.

Campbell said the latest offer was rushed to the membership meeting of Victoria General and the strike vote underlines the HSA position that 17.7 per cent is a "bare minimum target and we will not settle for less for other groups."

Laboratory and X-ray technicians, who make up more than half the membership of HSA, have one year more training than RNs and are earning about $200 a month less than nurses.

Mike O'Brien, personnel director at Victoria General, said today the latest offer would give a senior laboratory technician $148 a month more on a current salary of $1,536.50.

The across-the-board increase would give a senior pharmacist, now at $1,642.25, an increase of $290.75 a month and the BCHA thinks that sort of increase discrepancy is not fair, he said.

Overtime pay for statutory holidays and a dental plan are among other contract issues. The union wants overtime for all 11 statutory holidays instead of the current three and it wants a dental plan, which would be the first in the hospital industry.

O'Brien said reports of a potential lockout by hospitals in the event one of them is struck are not true. That suggestion was unanimously rejected by BCHA Thursday, he said.

HSA members at Victoria General will be in a legal position to strike Monday at 9 a.m. but such a move appears unlikely.

FOUR-CAR CRASH

A driver in the wrong traffic lanes of the Pat Bay Highway south of Haliburton produced a four-car crash causing about $6,500 damage but only minor injuries Thursday.

Police said John Kendall, 54, of 5178 Old West Saanich Rd., was southbound in the northbound lanes about 5:35 p.m. when an approaching car was struck in the rear by another car which swerved to avoid Kendall.

Kendall's car struck one of the two and then hit another oncoming car head on. He was taken to hospital where he was treated for abrasions to his forehead and later released.

arthur mayse

Salute to the Past From the Present

WHEN SOME FUTURE HISTORIAN unravels the skein of the 1970s he will come on one strand that may puzzle him. This is the curious yearning for times past that runs as a counter current through our present.

Its manifestations are sometimes comic, often wistful, and usually based on the erroneous assumption that life was better 'way back then.

It wasn't. There's no decade of my life that I would willingly exchange for this era in which I find myself. But I have no objection to a bit of make-believe, and perhaps a limited turning-back to the past has its therapeutic benefits.

One warm evening this week, I watched a girl launch herself on one of these sentimental journeys. No store-bought ice cream for her! She was making her own as her great-grandmother might have done, and if the finished product cost her more than the price of a tub of supermarket ice cream, what matter? She had undertaken an adventure in simplicity, and was enjoying it immensely.

And no point in reminding her that retreat to the past was less than complete.

Her freezer was powered by electricity, whereas her great-grandma's had a sturdy crank projecting from its side. Turning that crank was an arm-wearying job that only the end result justified.

The past had its virtues. The cities were smaller, the air was cleaner, and it may be that the crime-rate was lower. The family doctor made house calls as a matter of course. In the three-generation family unit of the past, the elderly weren't shuffled off to end their days in rest homes.

But if your child contracted polio, God help him, because the medical profession could do very little for him. The vaccines that have knocked out so many once-killing or crippling diseases were still in the future. So were the wonder drugs.

Simplicity has its price. The pace may have been slower in the "good old days", but let us not delude ourselves that life offered more leisure.

Modern man, edging his way toward the four-day work week, wouldn't take kindly to a non-unionized work regime that kept his nose to the grindstone for 10 or 12 hours, six days out of seven. His wife, even with a hired girl to help her, might indulge in dreams of a time when labor-saving home aids would lighten a woman's load.

I can remember the wood-and-coal kitchen range with sentimental affection, forgetting the tribulations it imposed on its slaves.

I'm glad to see the revival of tent camping that has been gathering momentum this year or two. Among other benefits, it helps ease the strain on our hard-used provincial parks. It also brings an outdoors holiday within range of the young family whose means don't run to camper truck, trailer or motor home. Even more, it represents a seeking-after that less complicated past which so many who never experienced it idealize as a happier and better time than the here-and-now.

Up to a point, I'm even prepared to bolster the legend. If some skunked fisherman prefers to believe that it was advisable to shelter behind a tree while tying on a fly in the old days, far be it from me to disillusion him.

But was it really so?

Certainly there were more trout in our streams, though not necessarily in our lakes, and more salmon in the sea. Those old photograph's of massive catches don't lie.

Still, I can remember plenty of fishless fishing days, and no less clearly, the drudgery that too often went with a spell of saltchuck angling. The boat trailer, the dependable outboard motor and the launching ramp hadn't appeared on our scene. The typical sport-fishing craft along these shores was launched by brute strength and propelled by oars.

Great in retrospect . . . but just to recall those expeditions sets by back cringing.

There was much that was good in the past, and plenty that's wrong with the present. But those olden, golden days weren't flawless. If a dollar went farther, pay-cheques were smaller, and who'd ever heard of fringe benefits?

So to the past, a sentimental salute . . . offered with both feet firmly planted in this present!

386-2121
Monday through Saturday
8 a.m. to 6 p.m.

CLASSIFIED ADVERTISING

Vancouver Island's Largest Shopping Centre in Print

386-2121
Monday through Saturday,
8 a.m. to 6 p.m.

11:00 p.m. to 7:30 a.m.
Editorials, 383-4111

TELEPHONES AFTER-HOURS AND SUNDAY

BOX REPLIES
All replies to private box numbers available from 8:00 a.m. to 5:30 p.m. Monday to Friday inclusive.
Victoria Press Box numbers available on request. Charge $2.50 and $4.00.

OFFICE HOURS
Classified Counter, 8:00 a.m. to 5:30 p.m. Business Office, 8:30 a.m. to 5:00 p.m. Monday to Friday inclusive.

* * *

OFFICE CLOSED SATURDAY

* * *

CLASSIFIED TELEPHONE HOURS
8:00 a.m. to 6:00 p.m. Monday to Saturday inclusive.

* * *

CLASSIFIED COPY DEADLINES
Regular classified advertisements may be placed at the counter, 8 a.m. to 5:00 p.m. on the day prior to publication, Monday to Friday inclusive. By telephone, 8:00 a.m. to 5:00 p.m., Monday to Saturday inclusive.
All classified semi-display copy must be in the possession of Victoria Press Ltd., 2621 Douglas Street by 12 noon for the Colonist or 4 p.m. for the Times day prior to publication with the exception that copy for Sunday Colonist must be in by 12 noon Friday.

FULL COVERAGE CLASSIFIED RATES

REGULAR CLASSIFIED
LOCAL RATE
One day 12c per word per day.
Three consecutive days, 10c per word per day.
Six consecutive days 9c per word per day.
1 6-pt. heading or white space allowed to be charged at 5 words. Minimum advertisement 10 words and $1.20.
Each initial, sign, group or figures and abbreviation counts as one word.

SEMI-DISPLAY
LOCAL RATE
Ads requiring a style other than that mentioned above will be charged by the measured agate line (14 agate lines equal 1 inch).
One day 50c per line, $7.00 inch.
Three consecutive days, 45c per line, $6.30 inch.
Six consecutive days, 40c line, $5.60 inch.

NATIONAL RATE AND OUT-OF-PROVINCE RATE
Regular classified, 15c per word per day.
Semi-display, 60c per line per day.

Birth Notices $3.00 per insertion for standard message of 30 words or less. 10c each additional word or initial.
In Memoriam notices, Cards of Thanks, Deaths and Funeral Notices 43c per line per day. Three consecutive days $1.14.

Births, Deaths, In Memoriam Notices, Cards of Thanks, personals not accepted by telephone.
Single paper rates on request.

SUBSCRIPTION RATES
Wherever carrier service is maintained, $4.00 per month.
By mail — Canada, $5.00 per month, $14.50 per 3 months, $28.00 per 6 months, $55.00 per year. United States, $5.25 per month.
Sunday Only — Canada, 35c per copy. United States, 40c per copy. Commonwealth and Foreign rates on request.
Mail subscriptions are payable in advance.
Authorized as second class mail. Post Office Department, Ottawa. Member Audit Bureau of Circulations.

TERMS OF PUBLICATION
The Victoria Press Ltd. shall not be liable for non-insertion of any advertisement beyond the amount paid for such advertisement.
In the event of an error occuring the liability of Victoria Press Ltd. shall not exceed the charge for the space actually occupied by the item in question.
All claims on error in publication shall be made within 12 hours thereafter and if not made shall not be considered. No claim will be allowed for more than one incorrect insertion not for errors not affecting the value of advertisement.
All estimates of cost are approximate. Advertisers will be charged with space actually used.
All advertising copy will be subject to the approval of the Victoria Press Ltd., who reserve the right in its sole discretion to classify, reject or insert copy furnished.
All advertisements must comply with the British Columbia Human Rights Act. This act states no advertisement may state or imply a preference, limitation, or specification on the basis of an applicant's race, religion, colour, marital status, ancestry, place of origin, age; or sex (unless the matter relates to the maintenance of public decency AND prior approval has been obtained through the Human Rights Branch).
While every endeavor will be made to forward replies to box numbers to the advertiser as soon as possible, we accept no liability in respect of loss or damage alleged to arise through either failure or delay in forwarding such replies, however caused, whether by negligence or otherwise.

CIRCULATION REPRESENTATIVES
Duncan, Chemainus— P. J. Rogers 746-6181
Nanaimo 753-2766
Lake Cowichan— Mrs. R. A. Nilsen 749-3156

DUNCAN BUREAU
Duncan Financial Centre, 435 Trunk Rd. Office and telephone hours 8:30 a.m. to 5 p.m. Monday to Friday inclusive.
PHONE DUNCAN 746-6181

United States Representatives
MATHEWS, SHANNON and CULLEN, INC.
New York, Boston, Chicago, Detroit, Philadelphia, Pittsburgh, Cleveland, Syracuse, Charlotte, Atlanta, Cincinnati.

CLASSIFIED SERVICE FOR DUNCAN COWICHAN RESIDENTS
Classified Ads phoned in to our Duncan office 746-6181 before 3:30 p.m. will appear in the following day's paper.

NOTICE OF COPYRIGHT
Full complete and sole copyright in any advertisement produced by Victoria Press Ltd. is vested in and belongs to, Victoria Press Ltd.; provided, however, that copyright IN THAT PART AND THAT PART ONLY of any such advertisement consisting of illustrations, borders, signatures or similar components which is, or are, supplied to Victoria Press Ltd. by the advertiser in the form of engravings, matrices, casts, etc., and incorporated in said advertisement shall remain in and belongs to the advertiser

CLASSIFICATION INDEX

VITAL STATISTICS
1 Births
8 Card of Thanks
5 Deaths and Funerals
9 In Memoriams
10 Funeral Directors

NOTICES
14 Announcements
15 Coming Events and Meetings
16 Catering, Banquets and Reception Rooms
20 Lost and Found
11 Monumentals
18 Places to Visit
17 Restaurants

EMPLOYMENT
21 Help Wanted—General
22 Office Help
23 Skilled Trades
24 Sales Persons and Agents
25 Teachers
26 Part Time—Temporary Help
30 Situations Wanted

BUSINESS SERVICES AND DIRECTORY
36 Business Services and Directory

PERSONAL SERVICES
33 Bands, Musicians and Orchestras
40 Business Personals
43 Dancing
42 Education
71 Music Teachers
39 Personals
32 Trade Schools
38 Travel

MERCHANDISING
83 Aircraft
117 Antiques
78 Bicycles
80 Boats and Marine
65 Building Supplies
93 Cameras, Supplies and Photo Finishing
127 Chicks, Poultry, Hatching Eggs, Supplies
135 Farm Implements
12 Florists
60 Fuel
97 Furniture
120 Garden Supplies
99 Groceries, Meat and Produce
130 Heavy Equipment and Machinery
128 Livestock, Supplies and Events
100 Miscellaneous for Sale
103 Miscellaneous Wanted
109 Miscellaneous to Rent
77 Motorcycles
70 Musical Instruments
125 Pets and Supplies
96 Ranges, Stoves and Furnaces
92 Sporting Goods
115 Swaps
63 Timber
98 TV, Stereo, Radio Sales and Service
112 Wanted to Rent, Miscellaneous

AUTOMOTIVE
155 Automobile Financing and Insurance
164 Auto Body and Painting
162 Auto Repairs, Service and Towing
168 Campers, Trailers and Motor Homes
166 Cars and Trucks Wanted
150 Cars for Sale
151 Sports, Import Cars
148 Lease Vehicles
169 Mobile Homes and Parks
149 New Car Directory
160 Parts, Accessories
158 Tires
154 Trucks and Buses
156 U-Drive and Auto Washing

ACCOMMODATION
185 Convalescent and Rest Homes
175 Hotels
178 Summer Homes, Cottages and Resorts
181 Tourist Accommodation

RENTAL
201 Apartments to Rent, Furnished
200 Apartments to Rent, Unfurnished
202 Furniture to Rent
203 Apartments Wanted
206 Duplexes to Rent
207 Duplexes Wanted to Rent
215 Halls, Warehouses, Stores and Offices to Rent
197 Housekeeping Rooms to Rent
199 Housekeeping Rooms Wanted
211 Houses to Rent, Furnished
210 Houses to Rent, Unfurnished
212 Houses Wanted to Rent
190 Room and Board
191 Room and Board Wanted
193 Rooms to Rent
194 Rooms Wanted

FINANCIAL
155 Automobile Financing and Insurance
233 Mortgage Loans and Insurance
234 Mortgages for Sale
230 Personal Loans and Insurance
235 Wanted to Borrow

REAL ESTATE
280 Acreage for Sale and Wanted
240 Business Opportunities
241 Business Opportunities Wanted
247 Commercial or Industrial Properties
258 Condominiums and Townhouses
253 Country Homes and Properties
270 Exchange Real Estate
290 Farms for Sale and Wanted
263 Garages for Sale, Rent, Wanted
293 Gulf Islands Properties
250 Houses for Sale
265 Houses Wanted to Buy
295 Listings Cancelled
268 Listings Wanted
271 Lots for Sale
294 Mainland and Out-of-Province Properties
273 Property for Sale
274 Property Wanted
244 Revenue Property
245 Revenue Properties Wanted
285 Up-Island Properties
256 Waterfront Properties
300 Churches

PAGE REPRODUCTIONS OR MICROFILM COPIES OF COMPLETE PAPERS AVAILABLE
PHONE 382-7211, LOCAL 276

PHONE DIRECT 386-2121 TO PLACE YOUR CLASSIFIED AD

1 BIRTHS

BRENS — Born to Mr. and Mrs. John L. Brens, 1218 Lockley Road, at Royal Jubilee on July 2nd, a baby girl, 9 lbs., 7 ozs. Thank you Dr. T. M. Tibbetts.

CAMPBELL — Born to Mr. and Mrs. A. A. Campbell, 1245 Montrose Ave., Victoria V8T 2K3 at Victoria General on July 1, 1975, a daughter, Alison Kristine, 7 lbs., 12 ozs.

CRAIG — Born to Brian and Nina (nee Stewart) 567 Obed Ave., at Victoria General on July 4, 1975, a boy, Jonathan Brian, 8 lbs., 8 ozs.

HORSFALL — Clifford, Marilyn (nee Clarke) and Melody, are happy to announce the arrival of their son and brother for Melody, Christiaan Clifford on July 7th, 1975 at the Royal Jubilee Hospital weighing 6 lbs. 3 ozs. Many thanks to Dr. Borsman, Dr. MacMillan and the great nursing staff.

LOPPNAU — Born to Mr. and Mrs. Erik Loppnau, 812 Intervale Ave., at Royal Jubilee on July 5th, a beautiful baby boy, Peter Arne. A brother for Yvonne Lisa. Grateful thanks to Dr. M. Morrison, Dr. D. McNaughton and Maternity Staff.

1 BIRTHS

LIEBSCHER — Born to Mr. and Mrs. G. S. Liebscher, 4337 Northridge Crescent, Victoria, B.C., at Royal Jubilee Hospital on July 4th, 1975, a baby boy, Ryan Scott, 6 lbs., 10½ ozs. Proud grandparents are Mr. and Mrs. C. L. Smith, Victoria, B.C. and Mr. and Mrs. H. M. Liebscher, Vancouver, B.C. Many, many thanks to Dr. E. H. Curran, and the wonderful staff at the Royal Jubilee Hospital (insured).

5 DEATHS and FUNERALS

ANDERSON—In Victoria on July 9, 1975, Elton Alexander Anderson, age 67, of 3904 Benson Road, born in Victoria and former resident of Cortes Island, B.C. He leaves his loving wife, Mary; stepson, David Ward; brothers, Harry Granville and John Richard of Victoria and Thomas Arthur of Vancouver; sisters, Rosamond Heather (Tozer) and Marguerite Flora (Pyner), both of Sooke, B.C., and Joan Christine (Harper) of Los Angeles; nephew Richard Anderson, Victoria; nieces Nancy Pyner of Sooke and Barbara Sletvik of Victoria. Mr. Anderson, grandson of Chief Factor A. C. Anderson of the Hudson Bay Co., was past president of the Federation of B.C. Naturalists, honorary life member of the Vancouver Natural History Society, and Victoria Natural History Society, member of Canadian Nature Federation, Thetis Park Nature Sanctuary Association and Victoria Lapidary and Mineral Association. He was recently awarded the Ted Barsby Trophy for outstanding service in the field of conservation.
Funeral service in McCall Bros.' Chapel, Johnson and Vancouver Sts., on Monday, July 14, at 2 p.m., followed by cremation. (Flowers gratefully declined. Donations, if desired, may be given to the Federation of B.C. Naturalists. Box 33797 Stn. B, Vancouver, B.C.)

BROOKS—In Victoria, B.C., on July 6, 1975, Mrs. Dorothy Brooks, aged 78 years; born in Glasgow, Scotland, and a resident of Victoria for many years; late residence, 710 Fort St.
Service will be held in the Sands Mortuary Ltd., "Memorial Chapel of Chimes," on Monday, July 14, 1975, at 10:30 a.m. Interment in the Royal Oak Burial Park.
SANDS — VICTORIA

CRAWLEY — Suddenly in Victoria, Earl Edwin Crawley aged 32 years of 2076 Milton, St., born in Sarnia, Ontario. Survived by his wife Linda and three children, Christopher, Derek and Janet.
A private Funeral Mass was held at St. Patrick's Church on July 9, 1975 with the Rev. J. Jackson Celebrant. Cremation (McCall's).

DE ROO — Raymond P., on July 9th, 1975 at Tache Hospital, St. Boniface, Manitoba. Born in Lembeke, Belgium, November 5, 1885. Survived by his sons and daughters, Sister Gerarda De Roo, Bishop Remi De Roo, Michael De Roo, Clara Major, Alma Verdonck, Cyril De Roo, Marguerite Fisher, Madeleine Martinez.
Memorial Mass in St. Andrew's Cathedral, Victoria, Monday, July 14th at 10:00 a.m., coinciding with the Funeral the same day from St. Martin's Church, Swan Lake, Manitoba, followed by interment in the family plot. A further commemorative Eucharist will be offered in St. Patrick's Church, Victoria, Wednesday, July 16th, at 12:00 noon.

MAHER — Kelly Andrew. Suddenly in Victoria, B.C. on July 7th, 1975. Age four months. Beloved son of Mr. and Mrs. Robert D. Maher, and brother of Jamie and Jason.
Requiem Mass will be celebrated on Friday July 11th at 10 a.m. in St. Andrew's Cathedral. Father D. Lehane celebrant. Interment to follow in the Royal Oak Cemetery. Arrangements by FIRST MEMORIAL SERVICES LTD.

MAGRATH — In Victoria, B.C., on July 9th, 1975, Mrs. Vera Grace Magrath, aged 77 years, born in Yorkton, Saskatchewan and a resident of Victoria for the past 31 years, late residence, 2634 Dufferin Ave.; formerly of Wynyard, Sask. She leaves her loving husband, Dr. James L. Magrath, at home; daughter and son-in-law, Gaylene and Ron Woolger and grandchildren, Terri Lynn and Randy Woolger, Terrace, B.C.; daughter and son-in-law, Lorraine and Bert Moore and grandchildren, Stuart and Shelley Moore, Victoria, her twin sister, Mrs. Verna Conn, Winnipeg, Man. and her nephew, Harold Collacott, Saskatoon, Sask.
Memorial service will be held in the Sands Mortuary Limited, "Memorial Chapel of Chimes" on Monday, July 14th, 1975 at 3:00 p.m. Rev. Dr. H. W. Karley officiating. Flowers gratefully declined.
SANDS—VICTORIA

MALLORY — In Victoria, B.C. on July 10 1975, Rhea Mallory, beloved wife of William T. Mallory of James Bay Lodge, born in Deloraine, Manitoba resident here for 20 years, formerly of Saskatoon, Sask. She also leaves a niece, Mrs. Walter Gurd (Helen) of Toronto.
Funeral service in McCall Bros. Chapel, Johnson and Vancouver Sts. on Monday, July 14 at 11:00 a.m. followed by cremation. (No flowers by request. Friends, if desired, may donate to the charity of their choice.)

8 CARD OF THANKS

We wish to extend our heartfelt thanks and sincere appreciation to all of our relatives, friends and neighbours for their kindness and expressions of sympathy given in person, by cards and tribute to charities in the recent loss of a dear husband and father and grandfather. Though special thanks are deserving of many, including the Oak Bay Fire and Police Departments, the staffs of Victoria General and the Jubilee Hospitals, Drs. D. Madill and R.N. Grant, members of St. Michael and All Angles Church choir and Guild, a special thank you is deserving of Rev. Hills and Rev. Canon Rogers for officiating, as well as to Mrs. Rogers for playing at the service. To Canon Jack Rogers, a very special thank you for your compassion and personal interest in our well being and for the comforting words to our family and friends at the service.
—Flora May Minter and Family.

I wish to express my heartfelt thanks and appreciation to my many friends and relatives for their acts of kindness and expressions of sympathy at the passing of my beloved wife Rhea. Special thanks to Dr. G. Reilly, Mr. John B. Quillivere and staff at Royal Jubilee Hospital for their untiring efforts and to Mrs. Anne Craig and Mrs. Laura Keown for their care and devotion. — William T. Mallory.

We would like to take this opportunity to thank Dr. B. A. Loucks, Dr. A. A. Siddiqui, Dr. M. P. Leith, and the staff of 4 South of the Royal Jubilee Hospital, for the care they provided for my late husband Carl. Also our friends and specially all my friends from the Y.W.C.A. for their kindness shown to us during our bereavement.
—Elly Andriessen and Family.

9 IN MEMORIAM

WETHERELL — In loving memory of Ruth Wetherell, who passed away July 10, 1962.
The leaves may fade and wither
The days will come and go,
But always remembered
Is one we all loved so.
—Always remembered — Herb, George, Herb Jr. and families.

THEY SHALL GROW NOT OLD, AS WE WHO ARE LEFT GROW OLD, AGE SHALL NOT WEARY THEM, NOR THE YEARS CONDEMN. AT THE GOING DOWN OF THE SUN, AND IN THE MORNING, WE WILL REMEMBER THEM.
—WITH GRATITUDE, SANDS.

10 FUNERAL DIRECTORS

SERVING VANCOUVER ISLAND
Sands
WE CARE
Dedicated to service
Sensible Prices
SANDS FUNERAL CHAPELS
VICTORIA 388-5155
SIDNEY 656-2932
COLWOOD 478-3821
DUNCAN 746-5212
LADYSMITH 245-2331
NANAIMO 753-2032
Your six community Chapels. Independent, Family Owned and Controlled. Sands since 1912.

INTERNATIONAL FLIGHT CARE
Specializing in forwarding to or from anywhere
call collect
A Division of Sands
VICTORIA, 388-5155
SIDNEY, 656-2932
COLWOOD, 478-3821
DUNCAN 746-5212
LADYSMITH, 245-2331
NANAIMO, 753-2032

Removal and Memorial Service
Covering Vancouver Island
A Division of Sands

McCALL BROS.
Funeral Chapels
1400 Vancouver Street
385-4465 — 385-4466 — 385-4467
PRIVATE SERVICE
WARING, Mr. Edgar Francis
FRIDAY
FERGUSON, Mr. Fred S.
10:15 a.m.—FAMILY CHAPEL
HAY, Mr. Frederick Couper
11:00 a.m.—FAMILY CHAPEL
VANYO, Mr. Andrew
Mass, 11:00 a.m.—
ST. ANDREW'S CATHEDRAL
ROSS, Mr. Thomas
2:00 p.m.—FLORAL CHAPEL
SPENCE, Mrs. Dagmar Emily
Private Service, 3:30 p.m.—
FAMILY CHAPEL
CREAGH, Miss Ruth Marion
3:45 p.m.—FLORAL CHAPEL
MONDAY
MALLORY, Mrs. Rhea
11:00 a.m.—FLORAL CHAPEL
ANDERSON, Mr. Elton Alexander
2:00 p.m.—FLORAL CHAPEL
TO BE ANNOUNCED
FLECK, Mrs. Alice G.

CUNNINGHAM FUNERAL CHAPEL
(Formerly Chaplin's)
1155 Fort Street
Phone 384-5512 or 384-8626
Offering dignified moderate services for all. Geo. S. Cunningham, owner. manager.

THOMSON & IRVING
Funeral Chapel
Est. 1906 — Formerly of Winnipeg
A Dignifield and Understanding Service at Moderate Cost
PRE-NEED AT NEED
1625 Quadra St. Phone 384-2612

HAYWARD'S CHAPEL
Ready to carry out the family's wishes, quietly, sympathetically, with efficiancy and dignity.
386-3505
1625 Quadra St.

FIRST MEMORIAL SERVICES
Serving the Public. Exclusive Undertakers for the Memorial Society of B.C. 658-5244.

11 MONUMENTALS

STEWART MONUMENTAL WORKS LTD.
ESTABLISHED 1896
Memorial of Distinction
Marble fireplace and tabletops
1403 May ST. 384-3453

MORTIMER'S MONUMENTS
ESTABLISHED 1877
"The Finest in Craftsmanship"
633 DAVID ST. 383-6421

14 ANNOUNCEMENTS

IN MEMORIAM DONATIONS
to be used exclusively for
CANCER RESEARCH
should be directed to
CANADIAN CANCER SOCIETY
857 Caledonia Ave., Victoria.

CAMPBELL'S FLOWERS AND Antiques open now 10 A.M. to 5 P.M. Flowers and gifts for all occasions. 304 Island Highway. Phone 479-2412.

15 COMING EVENTS and MEETINGS

GIANT FLEA MARKET
VICTORIA CURLING RINK
1952 QUADRA ST.
EVERY SUN.
from 9-4
Admission 25c, children under 12 free. Over 100 stalls to shop from. Free cash door prizes. 1975 Yamaha 80 trails to be raffled on Sun. $5 per stall. For reservations phone 384-3927 or 384-0749.

8TH ANNUAL RE-UNION OF former Yorkton, Saskatchewan (and district) residents Sunday, July 13—Beacon Hill Park, Victoria (2:00-5:00 p.m.) Entrance at Rupert and Heywood. A warm welcome extended to all.

WORKSHOP FOR WOMEN
Focus: increasing personnel effectiveness through assertiveness. July 25 and 26. Group leaders: Charlott Atlung, Barbara Pendergast. 598-4994, 479-8587.

ST. VINCENT DE PAUL WELCOMES you to their new store, 840 View St. We are looking forward to seeing old friends and making new aquaintances.

ANYONE INTERESTED IN WAR gaming in Victoria Saanich Peninsula area, if interested please phone 656-4398.

MYSTERY TOURS
Leaves V.I. Coach Lines depot every Sunday at 1:30 p.m. Return 5 p.m. $4.50 includes tea. 385-4411.

ESQUIMALT PEE WEE LACROSE having car wash, Saturday 9 a.m. - 4 p.m. Esquimalt Sports Centre.

JAMES BAY DAY
August 9th, James Bay Park.

16 CATERING, BANQUETS and RECEPTION ROOMS

PIER 16 BOARD ROOM
Full facility, air conditioned banquet or meeting room for up to 65 people. For inquiries please call H. Rawnsley at the Princess Mary Restaurant, 386-3456.

20 LOST and FOUND

LOST: CORDOVA BAY, SEAL Point Siamese, neutered, declawed, black collar. Reward. 658-1067.

LOST — LADY'S VERY SMALL gold Bulova wrist watch with rolled mesh bracelet, with initials on back. Reward. 592-9648.

LOST — SHORT HAIRED, NEUTERED grey male cat, Pandora-Fernwood area, 382-9559, 382-3050.

LOST — ORANGE AND WHITE Persian cat, in Cordova Bay area, please phone 658-8136.

LOST—A PAIR OF MAN'S READING glasses in Town and Country parking lot, please phone 383-6094.

LOST: DOWNTOWN, ENGRAVED silver pen, Thursday. Graduation gift. Reward. 595-6506.

20 LOST and FOUND

LOST—GOLD CHARM BRACELET between 7:30 Burnside West and bus stop or bus No. 22. Wed. afternoon. Reword. 479-9215.

LOST—SEALPOINT SIAMESE cat, Mitzie, vicinity of Ten Mile Point, Cadboro Bay, 477-2979 or 477-2023.

FOUND: 3-WHEEL TRICYCLE "Leader", 382-5229, 2522 Dowler.

21 HELP WANTED GENERAL

ADVERTISEMENTS IN THIS CLASSIFICATION MUST COMPLY WITH THE BRITISH COLUMBIA HUMAN RIGHTS ACT SEE COLUMN 1

SCHOOL DISTRICT NO. 63 (SAANICH)
Adult Crossing Guards
Applications are solicited from interested persons to act as school crossing guards at three crossings in the Saanich School District — Keating Cross Road and Central Saanich Road; West Saanich Road and Wallace Drive; and Beacon Avenue and 7th Street in Sidney. Hours of work approximately 3 to 4 hours per day, 190 days per year, effective September 3rd, 1975. Preference will be given to applications from senior citizens. Application forms are available from the School Board Office, 9751 Third Street, Sidney, B.C. (656-1111). Closing date is 12 o'clock noon, July 23rd, 1975.
R. S. Ingram, Secretary-Treasurer
School District No. 63 (Saanich)
P.O. Box 2010
SIDNEY, B.C.

SCHOOL DISTRICT NO. 63 (SAANICH)
Two temporary building maintenance carpenters are required immediately for school maintenance. Wage rates are $6.04 per hour for August, 1975, and $6.67 per hour on September 1st, 1975. Application forms and further information are available from the School Board Office, 656-1111.
R. S. Ingram, Secretary-Treasurer
School District No. 63 (Saanich)
P.O. Box 2010
SIDNEY, B.C.

SERVICE—PARTS Manager Required
(One Position)
Qualified persons only
Apply Manager
Georgia Pacific Motors Ltd.
1750 Government St.
386-7508

TIRED OF THE HUSTLE AND BUSTLE OF THE CITY?
Work in a beautiful new 3-bedroom located in a wooded mountain area on the falls of a river in the central interior of B.C. This home includes a self-contained apt. with all modern facilities.
Housekeeper to prepare meals for 1 man and occasional guests and care for house. Man to do gardening, janitorial and outside work at lab site.
Here you can become a member of a small highly skilled group, enjoy a good home and participate in the development of a most unique place. Reply in writing to Victoria Press, Box 23.

RESPONSIBLE COUPLE AS RESIDENT MANAGERS FOR 44 SUITE APT.
EXPERIENCED ESSENTIAL. REFERENCES REQUIRED. HANDY MAN PREFERRED.
VICTORIA PRESS BOX 731.

GARDEN CENTER MANAGER. A local department store is looking for a Garden Center manager with complete knowledge of gardening for local condition. Should have extensive garden shop experience and Pesticide license. Excellent company benefits. Please apply Victoria Press, Box 831.

JOURNEYMAN ELECTRICIAN with certificate, required for small expanding business. Owner will consider partnership to the right party. Send resume with particulars and experience to Nelson Housing Ltd., 220 9th Ave., South, Port Alberni.

COMMISSIONED DRIVER WITH small economical vehicle for city wide delivery service. Neat appearance a must. Must be available weekends. Phone Dial-a-Bottle, 592-1296.

SELLING FULLER BRUSH PRODUCTS
Can be exciting and rewarding. Openings in Sidney and North and Central Saanich. Full and part-time. Norman Hull, 656-4938.

COMMUNITY CENTRE REQUIRES the following for fall programmes: Instructors in Hatha Yoga, Art, Crafts. Senior citizen familiar with projector 2 afternoons monthly. Remuneration. Phone 479-4250.

RESPONSIBLE MIDDLE AGED couple as manager-caretaker, over 50 suite apartment. Experience required in maintenance, gardening, cleaning, renting. References. Reply Victoria Press, Box 17.

SALESPERSON WANTED FOR sporting goods store, permanent full time, reply stating age, experience and salary expected. Victoria Press, Box 15.

ASSISTANT COOK FOR AUGUST and September. Apply Kiwanis Villa, 3035 Cook St. Between 9 a.m. - 12 p.m. 1 p.m.-4:30 p.m.
Villa, 3035 Cook St. Between 9 a.m.-12 p.m. 1 p.m.-4:30 p.m.

SARAH COVENTRY
Canada's leading fine fashion jewelery company. Wants part time help for summer. Earn extra income now for back to school times. Call 478-6542.

WILLING WORKER FOR ODD jobs, mostly outdoors, such as carpentry, fencing, trenching, etc. $2.50 an hour. 479-6807.

MANAGER REQUIRED FOR Junior Fashions Store opening soon in Mayfair. Phone Mrs. Butler 595-2044, for appointment.

BURGLAR ALARM INSTALLERS required immediately, must be bondable, for appointment call 479-8221.

THE DUTCH LATCH HAS AN year-round position, 5 days a opening for kitchen assistant. All week, 30-35 hours.

MAID FOR GOVERNMENT house to live in. Mature person preferred. Please contact housekeeper, 595-1515.

MIDDLEAGED HOUSEKEEPER and companion, non-smoker for quiet lady, live in lovely home. 592-4059.

MATURE PERSON REQUIRED immediately to live-in and care for two small children. Apply during day 383-1661, evening 656-6377.

EXPERIENCED TIRE SALES and Service Person required for permanent position. Write Victoria Press Box 881.

WANTED, PERSON FOR BICYCLE servicing, full time, reply giving age, experience and salary expected. Victoria Press, Box 15.

HAIRDRESSER WANTED, FULL time, must be neat and courteous. Phone 382-4652 between 9 and 4.

ADULT BABYSITTER WANTED, 2 days a week, my house, can bring own children for playmates for my 2 pre-schoolers, 658-8739.

ADVERTISING SALES PERSON wanted. Phone 384-9714.

21 HELP WANTED GENERAL

PROFITABLE TIMES ROUTES
Two compact, profitable routes will be available shortly in the Gorge - View Royal area — both of these routes are a snap to deliver in the afternoon hours. Ideal for a boy or girl of 12 years or over who wants the independence of their own spending money for a little spare time each day. Call the Circulation dept. at 382-3131 and put yourself in business. Do it today.

$1,000 A YEAR
or BETTER can be your BUSINESS PROFITS on many Colonist Newspaper Routes — for an hour or so of your spare time — Tuesday to Sunday inc. each week. Be INDEPENDENT and RESPONSIBLE and have your own spending money. Place your APPLICATION for a PROFITABLE Colonist business TODAY and be a GO-GETTER, Colonist Circulation Department. Phone 383-4111.

PAUL'S Restaurant
Wanted: mature experienced waiter-waitress for full time employment. Shift work involved. Apply 1900 Douglas between 2 and 3 p.m.

STEADY PART-TIME WORK, NO holidays, 5 day week, Monday-Friday, from 5:30 p.m.-9:30 p.m., cleaning office building, need 4 people, male or female. Please write to Victoria Press, Box 879, stating age, previous employment, salary expected, name, address, and phone number. Please write in your native language. Position open August 1, 1975.

CONSTRUCTION EQUIPMENT supply firm requires person for sales counter. Some stock control, invoice pricing and small tools maintenance involved. Applicants must be able to work on their own with minimum supervision. Previous construction or wholesaler's experience preferred. Call 386-6371, Wed., Thurs. and Fri., 8 a.m.-4 p.m., for appointment.

GARDENER CARETAKER couple required for large private residence in Saanichton. Duties include outside maintenance of buildings, care of extensive flower gardens plus some light housekeeping. Gracious living quarters provided. Apply in writing to R. D. Langston, 1600 Cambridge Building, Edmonton, Alberta T5J 1S3.

LIVE-IN HOMEMAKERS
Opportunities for semi-retired ladies to help their local communities. Your experience needed by HEALTH CARE SERVICES UP-JOHN LIMITED. Call us at 388-6639 Monday-Friday, 9-4:30.

EXPERIENCED, MATURE GRILL cook, required for indoor, outdoor Restaurant waitress with above qualifications essential, permanent position. Salary equivalent to experience. 383-0712.

QUALIFIED HAIRDRESSER REquired by The House of Russell Hair Stylists Ltd., Sidney. Full or part-time. Good opportunity to right person. 656-1522, or 477-8603 after 6 p.m.

HOUSEKEEPER
Couple require capable housekeeper. Good plain cook, permanent job with good wages, 5-day week. Waterfront home, near bus, references exchanged. Reply Victoria Press, Box 836.

DELUXE HOTEL REQUIRES AN inventory and purchasing agent with basic knowledge of bookkeeping to help accountant. This is a full time and interesting position for the right person. Phone 386-1422, ask for manager.

WANTED OLDER WOMAN TO live in motherless home, 2 small school aged children, suite provided, must like children, modern house, Cordova Bay. Reply to Victoria Press Box 7.

EXPERIENCED SOUS CHEF, for modern full facility hotel. Steady employment. Wages negotiable, apply Mrs. Wing, 741 Goldstream Ave., 478-8334.

WE ARE LOOKING FOR A HAIRdresser interested in a challenging, responsible position, available in retail wig and gift business. Call Dawn, 595-0221 for appointment.

MATURE COUNTER ASSISTANT required immediately for well established dry cleaning company. Call Mrs. Copestick at 477-6323 between 9 a.m. and noon.

LIKE TO COOK? THE WOODEN Spoon Kitchen Shop offers an opportunity to mix work with pleasure. Full-time position, phone for an appointment, 384-8823.

RECEPTIONIST BOOKKEEPER
Duties include typing; cash, minor bookkeeping and receptionist work. Apply in writing to P. O. Box 2099, Sidney, B.C.

DRIVER OWNERS TO PURchase diesel tandem tractors and trailers. Must be financially stable with minimum investment. $7,500. Reply Victoria Press 893.

IF YOU HAVE A LITTLE TIME and a lot of energy to spare, with abilities you'd like to use — then does the idea of a challenging opportunity interest you? 384-8088.

WANTED: RECEPTIONIST FOR medical office. Full time. Experience necessary. Please send replies to Victoria Press, Box 8.

MATURE LIVE-IN HOUSEKEEPER for elderly couple in small Duncan home. Good wages. References please. Phone 112-746-5915.

JUNIOR FASHIONS STORE opening soon in Mayfair requires full and part time staff. Apply in writing to Victoria Press Box 854.

HAIR STYLIST REQUIRED. Advanced cutting experience. Apply Mr. BUTT AT Nootka Court, or phone 385-6621 for interview.

FRAMING CONTRACTOR AND finishing carpenter required immediately. Please phone 652-3721 Tom Taralson 477-1959 after 5 p.m.

DENTAL CHAIR ASSISTANT. Some experience preferred but not essential. Reply to Victoria Press, Box 9.

DENTAL ASSISTANT REQUIRED for preventive oriented practice August 1st. Replies handwritten to Victoria Press, Box 884.

HOUSEKEEPER TO LIVE IN for widower and 5-year-old son. 386-9469 after 5 p.m.

QUALIFIED BAKER FOR NEW bakery in Duncan. Top wages. Call 748-3433.

WORKING MOTHER REQUIRES live-in babysitter housekeeper, will consider one child. 477-1650.

CEMENT WORKER OR ESTIMATOR could be working partner. 652-5541.

MATURE PERSON TO LIVE-IN and cook dinner, in small guest house, 12:30-6:30, 385-4632.

BABYSITTER WANTED FOR 2 children. Phone after 3 p.m., 477-5943.

NEWS BOY WANTED FOR SUburban newspaper, weekly. Phone 384-9714.

SELL IT FAST THROUGH CLASSIFIED DIAL 386-2121

22 OFFICE HELP

ADVERTISEMENTS IN THIS CLASSIFICATION MUST COMPLY WITH THE BRITISH COLUMBIA HUMAN RIGHTS ACT SEE COLUMN 1

THE CORPORATION OF THE DISTRICT OF NORTH COWICHAN
P.O. Box 278, Duncan, B.C.
ADMINISTRATION CLERK
Duties will entail maintaining and updating maps and plans, preparing legal descriptions, elementary drafting, plan sketching, processing easements and rights-of-way, and such other administrative duties as assigned from time to time.
Applicants should possess high school graduation, preferably supplemented by recognized courses in real estate appraisal or municipal administration. Administrative experience in the municipal or regional field and considerable knowledge of real property records is desirable.
Hand-written applications will be received by the undersigned stating details of education, former employment, references, and when an interview can be arranged.
J. N. Berikoff,
Assistant Administrator

CLERK TYPIST II
$709—$772 per month
Typing work of limited complexity involving reports, correspondence and tabulations in the Saanich Engineering Department. Must have good knowledge of business English, spelling and punctuation.
Applicants should have Grade 12 and skill in typing accurately and rapidly from rough copy or dictaphone. Considerable experience is expected.
Completed Saanich Application Forms will be received by the undersigned until 4:30 p.m., Tuesday, July 15, 1975.
Personnel Director
Saanich Municipal Hall
770 Vernon Avenue
Victoria, B.C.
V8X 2W7

FULL TIME BOOKKEEPER WANTED FOR CLIENT
Must be capable of maintaining payroll, accounts receivable, accounts payable and general ledger. Duties will include reception and typing.
5-Day Week — Monday to Friday
Excellent Remuneration
Please reply in writing giving experience and references to:
Clarkson, Gordon & Co.,
P.O. Box 1205,
Victoria, B.C.
V8W 2V3
Attn.: D. W. Rees, C.A.

OFFICE MANAGER
Established office equipment firm is expanding and requires someone to take over responsibilities of office. We are a local company showing good growth in an exciting field. Our pleasant staff, good remuneration and unlimited potential make this an attractive position. Reply in confidence to Victoria Press Box 13.

BANK OF MONTREAL
Presently has positions available for the following:
Teller
Posting Machine Operator
Preference will be given to those applicants with previous banking or related work experience. For further information, contact Mr. Hatch, at 385-2421.

CLERK TYPIST
This is an ideal position for a typist with an aptitude for figures, who enjoys dealing with people, and likes to get involved with the business. Must have pleasant personality and neat appearance. At least years office experience. Salary $600. Drake Personnel, 1175 Douglas, 385-3425.

SAANICH PENINSULA SAVINGS Credit Union, Sidney branch, requires full-time teller, with credit union or related experience. Salary to commensurate with experience. Also, part-time teller, also with credit union or related experience. Good working conditions and benefits. Please contact Mr.

250 HOUSES FOR SALE

Royal Trust

4082 SHELBOURNE ST.
477-0191

OPEN HOUSE
4436 TREMBLAY DRIVE (off Ash Road)
July 11th and 12th — 2 to 4:30
Beautiful home in Gordon Head featuring 3 bedrooms, living room with dramatic fireplace, built-in dishwasher and many more extras too numerous to mention. The builder says sell, so come out to view and make an offer on the asking price of $67,900, in attendance:
477-0191 KNUD SCHWER 478-8203

OPEN HOUSE
SAT., JULY 12 — 2 to 4 P.M.
24-840 CRAIGFLOWER
A one-owner, well-cared-for and nicely decorated family home with 3 bedrooms, 1½ baths, 4 appliances and quality carpeting throughout. Price just reduced to $33,000 and low taxes and monthly assessment. For further information and to view, call:
BERNEIDA TAYLOR
477-0101 382-9485

OPEN HOUSE
SAT., JULY 12 — 1:30 to 4 P.M.
1310 BUKLEITH CRESCENT
Price now reduced to $69,900. Lovely 5-bedroom family home. Living room with fireplace, in-line dining room, bright kitchen, 2 bedrooms on main, 2 bedrooms up. Rec. room, hobby room, laundry and 5th bedroom down. Double lot, double carport and lots of paved parking. On bus route. In attendance:
477-0191 VERNA ROBERTS 477-1317

OPEN HOUSE
SAT., JULY 12 — 1:30 to 4:30
2937 ANSELL ROAD (east off Shelbourne onto Garnet and then left onto Ansell)
Family oriented, this immaculate 9-year-old; 4-level split home offers 4 or 5 bedrooms (2 down), formal living room and dining room plus finished rec. room — 17x13, and family room — 26x12½ with sliding glass doors to secluded patio. Double carport and driveway. Excellent value at $69,900. View with:
477-0191 DALE YOUNG 384-6563

OPEN HOUSE
1935 LLEWELLYN DRIVE (left off E. Saanich Rd. to Dean Park Rd. and 1st left onto Llewellyn).
SAT., JULY 12 — 1:30 to 4:30
Over 1800 sq. ft. of excellent living in this 4-level split, less than 1 year young. 4 bedrooms (1 down), large rec. room with wet bar, 3 baths. All electric heatilator, thermopane windows, double cement driveway and all this on a ½-acre lot with clear mountain and water views. $25,000 mortgage at 10% and vendor will carry 2nd at current rates — price $71,500.
MURRAY ROTHSCHILD
477-0191 477-9393

HIGH GORDON HEAD
UNIQUE FLOOR PLAN
This custom quality-built home of over 1500 sq. ft. on the main floor offers the best of value on today's market. 3 bedrooms, master with shower ensuite. Kitchen with built in dishwasher and family-sized eating area. Formal dining room and living room with attractive fireplace. Bar-B-Que size sundeck, double carport, family room, 4th bedroom down and much, much more. For an appointment to view this executive property offered at $79,000, please call anytime. MLS.
477-0191 JACK MOEN 658-5448

SECLUDED RANCHER
Secluded treed ½-acre, cedar rancher, 1780 sq. ft. with 4 ft. crawl space, 1½ baths, 3 bedrooms, floor-to-ceiling rock fireplace dividing living room from dining room. Huge family room off kitchen, built-ins, sliding glass doors to private grounds in rear. Offers on $68,000.
477-0191 JULIE MANNESS 478-8019

ONLY $45,900
MAYFAIR
Just listed yesterday, this lovely 2 bedroom home should be looked at quickly. It shant last long. Living room, dining room, 2 good sized bedrooms. Full high basement for further development. Clear title. Call anytime to view — don't be sorry!
477-0191 ROMA NICOLL 384-4827
or JOHN MOLYARD

A CLASSIC, INNOVATIVE WATERFRONT
Gracious living is yours in this brand new, refreshing split level in Gordon Head. Tastefully built and decorated 3 bedrooms, en suite, living room with dramatic floor-to-ceiling fireplace, dining room, modern style equipped kitchen. Basement area has extra living and entertainment potential. Builder says sell! To view and to get immediate occupancy — make an offer on the asking price of $67,900. — please call:
477-0191 KNUD SCHWER 478-8203

LET'S MAKE A DEAL!
And you'll come out a winner, with this totally fantastic offering. Imagine a 3 bedroom home in established Gordon Head. Completely furnished — nothing to buy except groceries! And on your weekends you'll pack up the family in your big station wagon, taking along your boat and fishing gear for relaxing and memorable times. THE PRICE IS RIGHT — and approx. $20,000 down is all you need! There is much more — so find out by calling:
477-0191 KNUD SCHWER 478-8203

IT'S MY TURN
JUBILEE AREA
I may not win the West, but you may when you buy this sparkling, no-step stucco home having 3 bedrooms, large living room, beautiful wall-to-wall carpeting, heatilator fireplace, lots of room and cupboards in the kitchen, separate laundry room, and workshop, private patio, lawn shed, rose and vegetable garden all enclosed with picket fence. Full price $41,900. To view, please call:
477-0191 RON SEDGER 479-3673

MILL BAY
YOUR CHOICE, $45,900
Only 5 minutes from the ferry are these 2 homes (1 brand new, the other 8 months old) of nearly 1,000 sq. ft. Each has 2 bedrooms, with 2 more roughed-in on the lower level, fireplace, sundeck, beautiful water view. Easy take-over with minimum down payment with immediate occupancy. Call:
MURRAY ROTHSCHILD
477-0191 477-9393
RON SEDGER 479-3673

VACANT
4 BEDROOMS
$47,500
Enjoy the space in this 11-year-old, stucco home with cathedral entrance. Living room with fireplace, dining room, bright kitchen, 4 pce. bath and 2 bedrooms on main floor. Full basement has 2 more bedrooms, rumpus room with fireplace, set up for washer and dryer and a drive-in garage. Nice lot landscaped. New MLS. Call quickly on this one. PRICED TO SELL.
385-7721 CLIFF SALMOND 477-3626
GARDNER REALTY LTD.

NEW HOME
$48,500
You will never see this price again on a 3 bedroom, 2 bathroom full basement home. At 1277 STELLY'S X RD. There is also a larger new home at $53,900. These are the last HUCKER built homes in this popular Brentwood area. Call JIM RANSON, Westgate Realty, 388-9941 or 479-5910.

250 HOUSES FOR SALE

MAYFAIR REALTY
3153 Douglas St. Woodward's Mayfair Centre 386-2955

OPEN HOUSE
SAT: 1:30-4:30
1403 MCKENZIE
1405 MCKENZIE
2 new 3-bedroom homes close in. Builder belongs to Victoria HUDAC and automatically supplies a one-year warranty with each purchase. Phone for prior viewing. $61,900 with 10½% mortgages. Trades considered. GEORGE WALL in attendance, 386-2955 or res. 478-5681.

OPEN HOUSE
SAT: 1:30-4:30
2815 RONALD RD.
3 bedoomh up plus 1 down, 3 baths and family room. Wall-to-wall carpet, fireplace, large sundeck, carport and extra parking. Fenced and landscaped. A home with that extra elbow room in a lovely area of newer homes. Reduced to $53,900. (MLS). For prior viewing, please call WAYNE SCOTT, 386-2955 or res. 479-6087.

OPEN HOUSE
SAT. 1:30-4:00
38-610 McKenzie
(Between Douglas and Glanford)
Beautifully maintained 2 yr. old townhouse, 2 (or 3) bedooms, 1½ baths. Many extras included in firm full price of $44,900. LEIGHTON NOBLE in attendance, 386-2955 or res. 658-8968. (MLS)

OPEN HOUSE
SAT. 2-4 P.M.
1732 AMPHION
Very shady location, excellent starter, retirement or family home. 3 bedrooms, living room has fireplace, vanity bathroom, separate workshop, tidy easy to keep lot with access to children's playground. $41,500 (MLS). FRANK BOUSFIELD in attendance, 386-2955 or res. 382-4968.

OPEN HOUSE
SAT. 1:30-4:00
2345 HOWARD ST.
Just 2 blks. to Jubilee Hospital. Here is the house you have been waiting for — living room with fireplace, 2 bedrooms, through hall, large kitchen with eating area. Lovely modern 4-pce. bathroom. Nearly new sundeck. Full basement with completed room plus workshop area. Lots of parking space. 2 lovely peach trees too! All this for only $39,950. The price is right, see it now! GEORGE PARSONS, 386-2955 or res. 598-3847.

LAKE HILL
3 BEDROOMS
Full basement with in-law suite. 2 fireplaces, approx. 1700 sq. ft. situated on potential 4 lot subdivision, just over 1 acre altogether. Quiet treed area close to all amenities. Asking $125,000. MLS 11644. For further details contact DAVE MARSHALL, 386-2955 or 656-2056.

SIDNEY
Character home with old country charm. Situated in Sidney just 3 blocks from shopping and sea. Beamed ceiling, leaded windows, 4 bedrooms, dining room, den, nook, stone fireplace, full basement, Holly trees, shrubs, all on beautifully landscaped double lot. Asking $67,500. To view, call DAVE MARSHALL, 386-2955 or res. 656-2056.

CLOSE IN
JUST OFF COOK
New 3-bedroom home just being completed. Choose your own colours. Living space of 1421 sq. ft. There is a 5-pce. bathroom plus ensuite. Full high basement with roughed-in plumbing and rumpus. 1359 Lang St. MLS. $64,250. Call TED CHARTRES, 386-2955 or res. 385-5508.

NORTHRIDGE
NEW M.L.S.
Owner has been transferred and must sell this lovely high location 4-BR home. Large easy-care lot. Bsmt. R-I for rec. room, 4th BR and bath. Bright H-W floors, sundeck and many more features. Asking $62,500. LEIGHTON NOBLE, 386-2955 or res. 658-8968.

HOME WITH
IN-LAW SUITE
10-year-old nice 2-bedroom home with newly finished 2-bedroom suite in basement. Excellent investment, $55,900. Trades considered. FRED JACKSON, 386-2955 or res. 477-2537. MLS.

FAIRFIELD
IMMACULATE
Stucco bungalow that is in lovely condition. Very convenient area for school, shops, etc. Close to beach too! Priced to sell fast so don't miss it. Guest size living room with fireplace, separate large dining room. Beautiful and bright kitchen with eating area. 2 bedrooms with extra large master bedroom. Full basement with finished room. Dandy workshop. $49,950. GEORGE PARSONS, 386-2955 or res. 598-3847.

GLANFORD
3 bedroom, full basement, 2 level townhouse. Wall-to-wall carpets, fireplace, 2 baths and a yard of your own. Large swimming pool and playground as part of the package. All this at the full price of $42,900 (MLS). For details call WAYNE SCOTT, 386-2955 or res. 479-6087.

FOR
MORE
Real Estate
SEE
DISPLAY
Real Estate
Advertisements
Pages 7, 8,
9, 10 and 11

AN OPPORTUNITY
FOR RELAXED LIVING IS HERE IN THIS SMALL COZY HOME NESTLED ON OVER ONE ACRE OF TREED SECLUSION. THERE ARE NUMEROUS OUTBUILDINGS PLUS TWO GARDEN AREAS WITH A TREMENDOUS TWO WELL SET-UP FOR BOTH DOMESTIC AND GARDEN WATER. FURNITURE INCLUDED AT THIS PRICE OF $59,900. MLS 13028. FOR VIEWING CALL:
DONALD HAMILTON
386-2911 478-3552
Homefinders, Wall and Redekop

250 HOUSES FOR SALE

CANADA PERMANENT TRUST
1125 DOUGLAS ST. AND 3647 SHELBOURNE ST.

Open Sat. 2-4
1155 Marchant Rd.
(Brentwood Bay). Large lot and 3 bedrm. bungalow. Full basemt. with rec. rm., carport, new carpet over H.W. floors. Fridge, stove, and drapes stay. Priced to sell at $54,500. MLS. MANUEL LOPEZ 384-9150 or 477-0141.

Open Sat.
11:30-1:30
31 Armine Terrace
(Off Richardson) Seclusion and delight in this 2 bedrm. bungalow home. Full basemt. with family rm. D.R. and L.R. (F.P.) in line, 1½ bathrms., sundeck. Drive in garage. Large lot. At $59,700. MLS. MANUEL LOPEZ 384-9150 or 477-0141.

Open Sat. 2-4
10173 Resthaven
1 Bedrm. cottage perfect for starter or retirement on a pretty lot, with fruit trees and sep. garage. Close to conveniences. Have ML listing postcards. ALL DREY GRIMSHAW 592-2512 or 592-3740 or 477-0141.

Open Sat. 2-4
977 Marchant Rd.
Trees and Seaviews. 2 large bedrms., full bathrm., plus ensuite. Elegan slate F.P., shake roof. Lovely wall paper throughout, kitchen with eating area. Sliding glass doors to balcony overlooking beautiful Brentwood Bay. Lower floor has big entrance hall with roughed-in laundry rm., bedrm., bathrm. and rec. rm. with F.P. $55,500. MLS.
BARRY THORNDYCRAFT, 477-8487 or 477-0141.

Open Sat. 2-4
584 Atkins Rd.
Come and see this 3 bedrm. near new home in Langford. This home has a large kitchen with eating area and large L.R. with a slate F.P., also a full basemt. ready for additional rooms. Add a shake roof, large sundeck and large lot. Call GERRY MARTIN, 477-0141 or 598-1536.

Open Sat. 1:30-4:30
2964 Charlotte Dr.
1 year old, 5 bedrm. home, over 2,000 finished sq. ft., 1-3 acre lot, 2 F.P.'s, the best Buy. Compare this home and will agree, full price $62,500. Phone R. W. RHODES at 478-7361 or 477-0141.

Open Sat. 1:30-4:30
3068 Donald St.
14 years old, one owner home in mint condition, has 2 bedrms., 1½ bathrms., 2 F.P.'s, rec. rm., and sundeck, drive in garage and a large lot. A must see at $53,900. MLS 12850. Phone DARIEN BAIN 658-5057 or 477-0141.

Character & Charm
Fairfield-
Oak Bay Border
$89,500. This exceptional home has 2080 sq. ft. on main floor and another 1200 up. It has a basement, 3 baths, 4 large bedrooms and many extras. The lot is .65 acres. An ideal home for a growing family. PAUL HYATT 656-3150 MLS.

Uplands
Beach Drive
$149,900
New on the market. A garden delight and an executive home, second to none. Three bedrooms (master ensuite) and another semi-ensuite), separate large den with fireplace, recreation room with fireplace, laundry room off kitchen, french shutters on door living. MLS. SID HASLAM 477-1994, GRAY LAITE 656-5267 or 382-9191.

Fairfield Delight
Recently renovated to a one family home bring back the truly delightful feature of a character charmer. 4 or 5 bedroom full high bright basement, [illegible]
Total of 2980 sq. ft. in desirable area. Priced at $64,900. MLA. SID HASLAM 477-1994 or GRAY LAITE 656-5267.

Treed Beauty
$65,900
The residence let well to the rear of the property, giving a park-like outlook. Three bedrooms, 2 baths, separate den, old brick fireplace in living room, and large deck overlooking the trees. A Best Value. GRAY LAITE 656-5267 SID HASLAM 477-1994 or 382-9191.

Open Sat. 1:30-4:30
866 Beckwith
$57,200
North Past McKenzie off Quadra, beautiful 1 year old home in meticulous condition. Plastered walls. WW over HW floors. 3 bedrooms up with 1 or 2 in lower level. Grounds are landscaped, very delightfully; size 75'x100'. A country setting within the city. MLS. GRAY LAITE 656-5267 or SID HASLAM 477-1994.

Hampton Park
Immediate possession available on this 3 or storey and half with 50x197 lot, completely new aluminum exterior, wiring and furnace. Interior renovations being completed now. To view and make your offer on asking price of $52,000 (MLS), call HERB McDANNOLD 658-8844 or 382-9191.

Unequalled Value
Near new luxury 4 Br. executive family rancher with total area of 3300 sq. ft. designed for 100x130 sunny lot setting. Quality throughout quarry tile foyer, formal LR with white rock FP and marble hearth, sep. DR with rock feature wall, well planned Kit. with appliances and nooks. Family Rm. with brick FP, 3 baths, 3 sundecks, large R.I. Rec Rm. An exceptional offering at reduced price of $109,000 (ML). To view call HERB McDANNOLD 658-8844 or 382-9191.

Trees and Seaviews
2 large bedrms, big bathrm, plus en suite. Elegant slate FP, shake roof, lovely wallpaper throughout. Sliding glass doors to balcony overlooking Brentwood Bay. Lower floor has large entrance hall, bedrm, bathrm, and rec rm with FP. MLS 12568. Only $56,500. BARRY THORNDYCRAFT, 477-8487 or 477-0141.

Early Possession
Low Price
Move into this 3-bedrm condominium as early as next week. The affordable price is $38,[illegible] which includes fridge, stove, washer and dryer. For further information please call WALT SLOCOMB, 477-0141 or 383-4035. New MLS.

4 Bedrooms
1½ Years Old
Full Bsmt. Home
Situated in a new subdivision in Langford. This Hucker-built home offers everything for the young family. Large sundeck, kitchen with eating area, DR, LR with 3 bedrms on the main, 4th bedrm down, 1½ bathrms and room for more development. All for only $52,900. To view anytime call LARRY M. BROOKS, 383-3203 or 477-0141. MLS 12932.

1 Year Old
3 bedrms, 2 FPs 1½ bathrms, double carport, ½ acre lot, W-W throughout, many, many extras. Like two houses under one roof). Full price $62,500. Phone R. W. RHODES at 477-0141 or 478-7361.

250 HOUSES FOR SALE

CANADA PERMANENT TRUST
1125 DOUGLAS ST. AND 3647 SHELBOURNE ST.

Legal Up--Down
Duplex, 8 Years
530-532 Springfield. Each floor identical. 2 bedrms., 4-pce. bathrm., huge LR, galley kitchen with eating area. Stove, fridge. Consider buying with another family and split costs 50-50. MLS. Price $56,900. (That's $28,450 per floor! like two houses under one roof). You can't buy as good a house or condominium at this price! Drive by only. Do not disturb tenants! Phone JOHN RUSSELL, 593-3248 or 477-0141, for 24 hours notice to inspect.

Catch The Sun!
From this 12x24 sundeck. This near-new Langford beauty also has 3 bedrms. The large LR has a beautiful slate FP in the feature wall. The home has shake roof and large carport. Only $51,900 for all these features. Call GERRY MARTIN, 477-0141 or 598-1536.

Seascape!
See the beautiful views from this high prestige location in Oak Bay. See this large (3,000 sq. ft.) luxuriously appointed home with met Large entertainment size L.R. with F.P. and seaviews, separate D.R., very modern kitchen with breakfast eating area overlooking the beautiful and secluded patio and the view. Bedrms. den and 4½ bathrms. This home will impress the most discriminating buyer with its quality finishing throughout. Priced to sell immediately at $115,000. Call GERRY MARTIN 595-7461 or 477-0141.

Bargain!
This home has 3 bedrms., full basemt., large kitchen with eating area and large L.R. with slate F.P. Only 1 year old and situated in Langford. Add to these features, a large lot, large sundeck and shake roof. CALL GERRY MARTIN for this bargain at $51,900.
for this bargain at $51,900.

Canada Permanent

IPR
Island Pacific Realty Ltd.
3200 QUADRA 388-6231

ESQUIMALT
CHARMER
Lovely 2-bedroom starter or retirement home, immaculate throughout. Tastefully decorated, including modern kitchen within walking distance of Gorge Vale and Naden. Priced to sell quickly. Try your down payment Only $38,900. See it today with IRENE DALZIEL, 388 6231 or 477-6380.

CLOSE TO
SHAWNIGAN
LAKE
One acre building lot only $12,900. Gently rising. Sign on Renfrew Road, 1 mile past Shawnigan Boys School. BEN GREIG 598-3105 or 388-6231.

SWAN LAKE
Four bedroom full basement home on large lot with good garden soil. Asking only $46,500. Quickly call. IRENE DALZIEL 388-6231 or 477-6380.

2708 ASQUITH ST.
1100 sq. ft. two-bedroom home, stucco exterior. Living room with fireplace, dining room, drive-in garage. In good shape throughout. Asking $49,900. IRENE DALZIEL 388-6231 or 477-6380.

VIEW ROYAL
$52,500
This 3 bdr. fully modern home will delight those who are tired of continued city noise. Large Lr. With FP., large Dr. and kitchen, plus den, situated well back on an enourmous sized lot, and only 1 block from the ocean. At this price it won't last! Call now! BOB KOHLRUSS res. 598-7689 or 388-6231 New MLS.

NEAR
WOODWARDS
GARDENER'S
DREAM
Asking only $5,000. Older home with 1½ bedrooms. Good size LR and kitchen, no basement. Good growing soil, nice vegetable garden, roses by the hundred. Apple, pear and plum trees, strawberries, raspberries and good lawn area. New MLS. IRENE DALZIEL, 388 6231 or 477-6380.

MARIGOLD
Large family home with 5 or 6 bedrooms. Modern type home with lovely valley views. Large lot. Priced to sell quickly at $56,900. FREDDY STARKE 388-6231 or 479-3866.

AMPHION STREET
Newer 4-bedroom bungalow. Contractors home. 2 full bathrooms. Priced realistic at $52,900. FREDDY STARKE 388-6231 or 479-3866.

GLANFORD AREA
$54,500
14-year-old, 2 or 3-bedroom home close to schools, buses, etc., featuring large living room with fireplace, spacious dining room, modern kitchen, full basement with drive-in garage all on good sized lot. For more info. Call CHRIS GREIG 388-6231 or 479-7995.

NEW ON MARKET
Lovely 2-B.R. home with large rooms. Extra B.R. in bsmt. Large lot would be great for a gardener. Located on a quiet street in the Burnside-Gorge area. Its handy to all amenities. If you are looking for a home in the $53,500 range please call me and see this one. It's worth seeing. Exclusive with ISRAEL LANGSTON, 386-8596 or 388-6231.

3 BEDROOMS
Good family home with washer and dryer. Has been renovated. Close to school, ideal starter. Lot size 120x60. Duplex zoned $39,000. Call LARRY QUAGLIOTTI 388-6231 or 479-6609.

CLOSE IN
1200 sq. ft. three-bedroom split level. On large lot. Nice family home. Asking $45,500. Owner transferred. Must sell quickly. IRENE DALZIEL 388-6231 or 477-6380.

MARIGOLD AREA
22 years old and absolutely spotless, 66x132 lot. Good size LR with fireplace, 14'x10' ft., modern kitchen with eating area. Loads of cupboards and double S.S. sink. Double windows throughout. 10x18 greenhouse with heat and water. Extra trailer pad and attached carport 22x14 sunroom. This is quality all the way through. Asking $47,900. See it today with IRENE DALZIEL 388-6231 or 477-6380.

TOP OF TRINAGLE MT.
3 bedroom, 2100 sq. ft. executive home on 2 acres in Metchosin. Architect design, thermo windows, sunken living room, sunken bath, double car garage, beam ceiling, 3 fireplaces, magnificent unobstructed views of lakes and mountains. 10 per cent mortgage and low taxes, asking $106,000. 478-9283.

$49,900 — BY OWNER
Saanich, 755 Gladiola, 3-4 bedrooms, large lot, oil-hot water heating, rumpus room, separate garage, cement driveway, trees, sewered. Walking distance to two parks, 4 schools. Extras included. 479-3952.

FAIRFIELD
Very close to ocean and Beacon Hill. Attractive 4 bedroom home. Compare with others in Fairfield and you'll agree its excellent value at $49,000 firm. Private until Sunday, then will list and price will go up. No agents please. 386-0600.

250 HOUSES FOR SALE

Principal Properties LTD.
4088 Shelbourne
477-9514

I'LL BET
YOU
There isn't a better family home in the area for the money! Just imagine 2 levels completely finished featuring 2 fireplaces, 3 bathrooms, 4 bedrms, and huge covered sundeck. Completely carpeted, intercom, set on an exciting lot up high with a nice view. Priced right at $77,500.
477-9514 anytime
GORDON B. MACDONALD

DRIVE BY!
And then call us to view any one of these exceptional values!

1. BEAUTIFUL BRENTWOOD
—6813 Wallace Drive
Dandy Yearling: 3-bedroom split-level with lovely view of Bay from large deck — owner transferred. Open to offers. Priced in high fifties!

2. SIDNEY CHARMER
—10 A First Street
Here's value. Near new 3-bedroom and den, close to marinas and shopping. 2 levels all finished. 2 fireplaces, 2½ baths, fenced yard with cherry trees, dbl. driveway. Below replacement cost. Priced in mid-fifties. Try an offer.

3. 9441 MARYLAND
—Sidney
Roomy family home on lge. fenced lot. Sea view from deck. 4 or 5 bedrooms in good area. Fireplace, 2 baths, and lots of enjoyment. Low fifties! — HURRY FOR THIS ONE.

4. SIDNEY
—2141 Skylark (West of Hiway)
Elegant and spacious on cul de sac. 3 bedrooms, 1½ baths, floor-to-ceiling fireplace, dbl. drive-in garage. SEE THIS FOR SURE — OFFERS on mid fifties.

5. 2027 LINDA PLACE
—Sidney
3 bedrooms plus 4th and lge. rec. rm. down. 1½ baths, W-W throuout, fully fenced yard. Quiet cul-de-sac. An ideal family home. Low fifties.

BEST VALUE
IS IN SIDNEY. GET MORE FOR YOUR MONEY. CALL US TODAY!
LOUISE SHERWOOD
477-9514 656-4634
477-9514 JEAN LAMBERT 656-3426

KOZY KOMFORT
$39,500
New on the market and as cute as can be. Cozy two-bedroom full basement (part developed) with post and beam construction and lovely stone fireplace. All on a wooded lot within a stone's throw of the lake. Outbuildings included. Phone now to view. M.L.S. 11080.
MR. MARION LUND
477-9514 652-2736
ROSS BUTLER — 479-7994

FIVE (5)
BRENTWOOD BEAUTIES
All new or near-new, first-class homes. $58,000 - $59,900 - $62,500 - $64,900 - $69,500. Top quality only with full basements and loaded with the most desireable features. Some have luxurious landscaping also. If you are thinking of Brentwood see us first. Phone the BRENTWOOD BOYS.
MR. MARION LUND
477-9514 652-2736
ROSS BUTLER — 479-7994

UP! UP!
AND AWAY!
to the very top of Cordova Bay to this must sell, 1,500 sq. ft., luxury home with fabulous views, three baths, thermopane glass, set for intercom, two fireplaces (one heatilator), and green thumb gardens. This home was custom-built for the present owners nine years ago and kept in perfect condition for you. If quality, room and views appeal to you, you'll also be pleased with the $87,900. price. M.L.S. 12721.
MR. MARION LUND
477-9514 652-2736
ROSS BUTLER — 479-7994

RITHET'S
for
Real Estate
Insurance
Appraisals
714 FORT
382-4251

DRIVE BY'S
4745 DOUGLAS STREET. Lovely 4-bedroom home. Living room with fireplace and new carpet. Rec. room and ½ bath in full basement. ASKING $53,250.

2197 AMHERST, SIDNEY. Two year old, 4-bedroom home. Large living room and dining room. Full cabinet kitchen etc. ASKING $48,900.

1264 PARK TERRACE, ESQUIMALT. Drive by this Up-and-Down Duplex but please do not disturb tenants. Main floor has two bedrooms, large living room with fireplace, separate dining room, large kitchen, 4-pce. bath and 3rd bedroom available. Lower level has living room, bedroom, kitchen and bath, also drive-in garage. ASKING $55,950.

For more information or to view any of the above properties please call:
E. WILKINSON or O. DOUGLAS
382-4251 anytime

$45,900
IMMEDIATE
POSSESSION!
HILLSIDE MALL
Walking distance to Simpson-Sears Shopping Centre. This compact 2-bdrm. full basement home offers the perfect starter or retirement combination. Fireplace in the living room. Situated on a good size lot with many possibilities for the avid or the lazy gardner. A must see and will look at all offers—MLS
To View Call
G. H. WILLISCROFT
382-4251 24 Hr. Service

922 CLOVERDALE
This prime property in a very central location with access to all parts of the city gives the purchaser an opportunity second to none to BUY NOW 6,000 sq. ft. at $39,900. Present zoning Residential. Close to new Blanshard Street Extension.
R. JOHNSON or W. MICHAELS
382-4251 anytime

MANN
T. L. Mann and Associates Ltd.
OPEN HOUSE
SAT. 1:00-4:00
4247 Shelbourne
MT. DOUG AREA. Immaculate 6-year-new home in Whispering Oaks subdivision. Close to schools, bus and shopping. Total of 1506 finished sq. ft. Living room with fireplace, dining rm with sliding glass doors to sundeck, cheery kitchen, unique family rm with eating area, 4-pc bath, 3 bedrooms, with ensuite off master. Possible 4th bedroom in basement. Fully fenced lot. Priced at $59,900. MLS 12527. Call
Ken Mann
Bus. 598-5144 Res. 592-7443

NO STEP LARGE 2 BEDROOM home, lovely treed lot, by owner, after 5 p.m. 385-5995.

250 HOUSES FOR SALE

Bayshore Realty Ltd.
388-6424 1006 Fort St.

OPEN HOUSE
3830 PALO ALTO
1:30-4:30 SAT.
COMPARE VALUE
$56,900
UNIVERSITY AREA
—Almost 1500 sq. ft. in the sparkling clean no-basement home.
—3 bedrooms, or 2 bedrooms and a den.
—Carpeted 22x12 living room with feature fireplace.
—Immaculate extra large family kitchen.
—Separate self-contained room with 3-pce. rented out for $75.00.
—Attached garage.
—Patio offering seclusion and privacy ideal for summer entertainment or sunbathing.
—Numerous quality shrubs and several fruit trees.
—You really should see this home to fully appreciate it.
—Courtesy to agents.
388-6424 SYL SHUMKA

3 ACRE FARM
Nestled in a beautiful valley near Sooke, 3 acres cleared and fully fenced. Older home has living room with hearthtator fireplace, lodge kitchen, 2 bedrooms, 4-pc. bath and good sized utility room. 2 more rooms upstairs. Several solidly-built out buildings including a large workshop. There is a productive garden, variety of fruit trees and a small greenhouse.
$76,000 ML 11049
JUNE HOUGHTON
388-6424 (Res. 477-6185)

EAST SOOKE
WATERFRONT
4.86 acres of treed tranquillity 45 minutes from Victoria, with 135 feet of waterfrontage on Sooke Harbour. Property is divided by East Sooke Rd. with 3.06 acres on the waterside and 1.86 acres above the road. Rustic 900 sq. ft. cottage has living room with fireplace, 1-bedroom, bathroom. Large kitchen and two verandas. 40 ft. road allowance allows to clear beside property and may attract future subdivision possibilities. New MLS. 12793. $62,500.
BRENT D. EWING
388-6424 (Res. 658-5661)

FAIRFIELD
BUNGALOW
—Large fenced lot with excellent soil.
—2 bedrooms on the main, one down.
—Good high basement, with rec. room, workshop, 2-piece bath and loads of storage.
—Built in 1948 on a nice quiet street.
—Close to bus, shopping and park.
—Excellent buy at $52,000.
EXCLUSIVE WITH
BARRY BOWES
388-6424 (Res. 383-1510)

$43,500
Spotless 1-bedroom cottage on .42 acre in View Royal with privacy and quiet surroundings. Modern, modern bathroom and large kitchen. Two room storage shed. Modern wiring and oil furnace. Reduced for quick sale. Adjacent. Fruit trees and a garden. Ideal for very appealing situation for starter or retirement. New MLS 11972.
BRENT D. EWING
388-6424 (Res. 658-5661)

THE PERFECT
DUPLEX
Ideal owner-occupier situation here with the main suite comprising living room with F.P., dining room, kitchen with all appliances, 3 bedrooms, 4-pce. bath and part basement with laundry room and work bench. The immaculate 2-bedroom suite on lower level has separate entrance great for the in-laws or as a rental. All this plus double carport, huge sundeck, a 14x30 workshop and easy-care garden for $71,500. This won't last so call now for appointment to view. New. M.L.S.
JUNE HOUGHTON
388-6424 (Res. 477-6185)

HENDERSON REALTY
385-9741 Anytime

OPEN HOUSE
Fri., Sat. 1:00 to 4:00
630 CORNWALL
FAIRFIELD
Immaculate and 1 mean spotless 2 or 3 bedroom (on the main) home restored to top quality by an expert with the tender care of a loving owner. Located very conveniently, this clear title home will not last long at the asking price of $47,500. New MLS. Immediate possession. For prior viewing call:
C. W. Arnold J. McCormack
592-6454 592-6214

OPEN HOUSE
2913 PICKFORD
SATURDAY 1:30 to 4
In immaculate condition. Gracious 3-bedroom home with 4th finished section in basement. Living room 18'x14', with fireplace, dining room 12'x12', master bedroom 12'x12'6" with 2 piece en-suite. Others 12'6"x9', 10'x9', in basement 26'x16' rec. room beautifully finished plus 2-piece bath. Large private sundeck off kitchen and dining room. Spacious and nicely landscaped treed lot. Near Colwood golf course, schools, shopping. Priced to sell at $69,500. Call anytime 385-9741—
Bill McCarter or Bob Gibson
592-3970 658-5153

NEW IDEA??
Young, ambitious working couple can afford this charming new 3 bdrm., 1½ bath home if they have approx. $10,000 equity in their present home. We will consider all trades. $51,500.

OPEN HOUSE
SAT. 2-4 P.M.
Glen Willow Rd.
at Glen Lake
Barb Albertson 479-7072

SOOKE—4 ACRES
HOME PLUS
REVENUE
Centrally located—modern 2-year-old, 3 bedroom home with 19.6x10 living room, fireplace, dining room 9.4x12. Modern electric kitchen 13.8x103. Oil-o-matic heat, full high cement basement. Plus revenue of $635 per month from older 3-BR home and four 2-BR new cabins. Ample room for 2 RV's development. Price $159,000. Terms. For appointment call anytime
385-9741 BOB GIBSON 658-5153

LET THE WORLD
GO BY BE
SELF-SUFFICIENT
—1728 sq. ft. of luxury.
—4 acres
—Own private lake, covering one acre, springfed.
—To be stocked with trout.
—Ideal for fish farming.
—Built in barbecue.
—Sauna roughed in.
—Built-in vacuum cleaner, garbarator, Jenn-Air range and Westinghouse oven.
—Over $2,000 in light fixtures.
—Top quality carpet throughout.
—Marble bathtub and fixtures.
—Stone fireplace.
—3 bathrooms, 3 bedrooms and den.
Asking price $135,000
BILL KAPTEYN 384-7585

$25,900 BUYS
A 2-bdrm. bungalow in Downtown Sidney on small apartment-zoned lot. Phone owner, 652-2776.

250 HOUSES FOR SALE

Realtor
Canada Trust
No. 9-1537 Hillside Ave. 595-5171

QUALITY
TAKES
LONGER
The last house on Ramsay Pl. is now finished for occupancy. Come and see the difference that time in construction makes. We are open from 1:30-4:30 for your detailed inspection. Take Shelbourne north to Elnido and turn left to RAMSAY. WILL SHEPPARD will be waiting for you at No. 4321 or call
TERRY SMOLLETT
595-5171 656-5832

YOUR
DREAM
HOME!
$119,000
Take a look at this 1,500 sq ft on two levels situated on a secluded and treed 2 acres. This 2-month-old architect-designed and custom-built home has too many features for this ad but we can start with 3 sundecks, skylights, 2 floor-to-ceiling fireplaces, 2½ baths. A superbly built quality home in which all rooms are larger than average. A must to see. ML 12776.
595-5171 BRIAN MARTIN

INTERURBAN
AREA
5 YEARS OLD
$42,900
No-bsmt home on 50x145' lot. Very country-like setting. Fireplace, 3 bedrooms, etc. Trades considered.
BRIAN MARTIN, 595-5171.

NEW
LISTING
OWNER TRANSFERRED. BEAUTIFULLY SITUATED ON CUL DE SAC. CLOSE TO ALL CONVENIENCES AND IN AN AREA OF LOVELY HOMES. 3 BEDROOMS, FULL HIGH BASEMENT.
$64,900
THE
ZIEGLERS
595-5171 592-1768

MAPLEWOOD
AREA
Nice 3-bedroom family home on a quiet dead-end street. This is a well-built home with hardwood floors, plaster walls, and Swedish fireplace. There are 3 bedrooms with in-line living room, dining room, and a step saving laundry room off the kitchen. All on the main floor. The PHC basement has a drive-in garage, extra bathroom and rec room already finished. MLS.
595-5171 DOUG POSKITT 656-4236

FAMILY HOME
$52,000
—1450 Sq. Ft.
—Full basement
—LR with fireplace
—3 Bedrooms
—1½ bathrooms
—Recreation room, ML 12929
For further details and viewing call
JOAN HUCKERBY
595-5171 592-7922

$59,500
ROYAL OAK
LIVE LIKE A KING ON 1-3 OF AN ACRE JUST MINUTES FROM DOWNTOWN!
15 year old 4 bedroom plus post and beam. Double insulation, electric heat, developed full basement, built-in oven and range. Large separate workshop (20x24). Fully fenced yard. ML 12859.
595-5171 WILL SHEPARD 592-0878

INFLATION
BEATER
Central Location
Your opportunity to house your family AND make an excellent investment. 1811 sq. ft. older home comprising living room with fireplace, dining room and 3 bedrooms. PLUS 1 bedroom living-room with fireplace and bathroom, in-law suite (with separate entrance) in basement. Priced at $55,000 this has got to be the greatest way to beat inflation. For viewing hurry and call
JOAN HUCKERBY
595-5171 592-7922

Whyte & Gower
Oak Bay Properties Ltd.
2227 Oak Bay Ave.
592-2407

OPEN HOUSE
SAT. 2-4
1435 BROOKE ST.
Comfortable and cozy 2 bdrm bungalow on 60x120 ft. secluded lot with beautiful evergreen plants. Living room with FP, dining room, with extra room. Drive-in garage. LORETTA HOGARTH 502-2407 or 592-3537.

ROCKLAND-COOK
Built NHA specs., 1,250 sq. ft. home consists of separate living and dining room with oak floors, fireplace, very large kitchen with eating area, two large bdrms., thru hall. Upstairs framed and sub-floored for expansion. Plaster interior (no cracks), stucco exterior, leaded glass casement windows. Full basement, separate garage. Electric stove (self clean), refrigerator, washer, drapes and venetian blinds included. Walking distance to downtown. Large lot adjoining R3 zone,

280 ACREAGE FOR SALE and WANTED

CENTRAL SAANICH

OPTION to purchase 177.85 acres in Central Saanich-Victoria.

For Sale
to highest bidder over the reserved price of $485,000 — i.e., priced at $2728 per acre — for the purchase of property. The option is assignable and open until October 15, 1975. The property is located North of Mt. Newton X Rd. on a slope with magnificent south view toward town and the Olympic Mountains. It is excluded from the agricultural reserve and within the present 10 Acres subdivision zoning. Legal general description: Lot 1, section 4 and lots 9, 10, 11, 1 and 13 of section 1, 2 and 3, all of range 1 west, district South Saanich. Payment terms: $70,000 down payment on acceptance of bid and registration of assignment of option; balance deposited in trust latest by October 8th to apply firstly on the exercise of option and on the subhequent purchase of the property and secondly as remaining payment to the present optionee. Sealed bids to be mailed or remitted to Mr. David R. Wilson, Barrister and Solicitor, 906—Bank of Commerce Bldg., 1175 Douglas, Victoria, B.C., who will open them next July 14 at 11:00 a.m. in the presence of those bidders who may wish to attend. Offers will be disclosed but — if requested — name of any bidder kept confidential by optionee and its agents. No sale will be concluded before opening date of bids. Optionee reserves the right to accept or refuse any bid.
For further information call: (604) 642-3300.

Champion Realty Ltd.
813 Fort St.

Zoned Mobile Home Park 35 Pads

Three existing pads plus a 10x42 mobile home. On Ladysmith water 7.68 acres. Plans for park layout available from Gordon F. Champion. $110,000 complete. Call 388-4477 or Page No. 2637 at 388-6275.

P.R.B
P. R. BROWN AND SONS LTD.

LAND FOR PRIVACY

Lightly treed, sloping land with a nice valley view, 3.47 acres on West Saanich Rd., near Red Barn. Has well on property. Price $55,000 with $25,000 down. ML 10072.
STAN WINTERBOTTOM
385-3435 598-2253 Res.
P. R. BROWN AND SONS LTD.

20 ACRES $54,900

1300 feet of riverfront on the Cowichan River 10 miles from downtown Duncan. Just $2,745 an acre makes this parcel an excellent value. Both this River and Riverbottom Road pass through the property. Call GLEN MCGREGOR for full particulars, 384-8001; res., 477-3675.
THE ROYAL TRUST CO.

BUILDING LOT — MOBILE HOMESITE INVESTMENT or HOLDING PROPERTY!

You just can't beat this 2 acre parcel with its 275' road frontage, located off Otter Point Road in Sooke. Nicely treed, partially cleared, on Hydro and with a good well. Offers invited on $22,500. CALL NOW! MLS.
BARBARA RAWLINGS
386-2911 anytime or 383-5435
Homefinders, Wall and Redekop

OTTER PT. RD.

Unfinished 24x26 house, on 2.2 acres, trees, hydro, telephone, well, outbuildings, with good garden area. $42,000.
BEN PARENT
598-5166 385-2861

ROCKY PT. RD.

10 acres, some cleared, arbutus trees, firs and cedars. Asking $42,000.
BEN PARENT
598-5166 385-2861
NEWSTEAD REALTY LTD.

INVEST FOR TOMORROW!

Almost 3 acres of choice property in Mill Bay on Noowick Road. Well treed, with spectacular ocean views. This property promises excellent development potential for you in the future. Drive out to view — the sign is on the property. Long road frontage makes this an ideal situation. Vendor willing to look at serious offers. Please call for more information:
477-0191 KNUD SCHWER 478-8203
Royal Trust Real Estate Dept.

NORTH SAANICH ACREAGES

ARDMORE, .96 ac.	$24,000
DEEP COVE, 1 ac.	$27,900
FATLOW AREA, 2 ac.	$30,000
LANDS END RD., 2 ac.	$32,500
MUNRO RD., 5 ac.	$37,500
SWARTZ BAY, 3½ ac.	$49,900

Ask about these and other MLS listings. Call
K. DROST
656-4000 656-2427
SAANICH PENINSULA PROPERTIES LTD., SIDNEY

Build Your Dream Home

On this 2-acre gem with a superb valley view. Close to fishing and golf. Building site and driveway roughed in. Owner will build to suit if desired. Asking $28,500. MLS. 12945.
Donald Hamilton
386 2911 or 478-3552
Homefinders, Wall and Redekop

2 ACRES

Several available, Metchosin-Happy Valley area, some level, some treed, some rocky. Priced from $22,500 to $26,500. For property plans call: Norma Saunders 478-5561, 478-9182.
BLOCK BROS. REALTY LTD.

2 ACRES METCHOSIN

Lovely treed 2-acre lot. Driveway and septic tank installed. On city water. Asking $31,500. One of the best acreages in the area, so call now before it's sold.
MARILYN MOORE — 478-2482
JO LENNOX — 478-2563
(Office — 386-2911)
Homefinders, Wall and Redekop

TWO ACRES — $15,000

Nice level lot in the Sooke district. Treed — perfect for a hide-away! Details with:
W. MICHAELS or R. JOHNSON
382-4251 anytime
RITHET AGENCIES LTD.
714 FORT ST. VICTORIA

GORGEOUS

Ten acres with the most beautiful view from lookout and summit to ocean, Sooke Inlet and Olympics. Why pay $30,000 for one lot? Own this investment for only $69,900. G. Breifer, B.A. Realty Ltd., 385-1431 (24 hrs.)

WANTED URGENT

5 to 10 acres of wild land that would clear to good soil. Young couple want to pioneer. Please call GRAE LANGSTON, 386-8596 or Island Pacific Realty, 388-6231.

CASH CLIENTS

For subdividable or good holding property from 5 acre minimum up; any area. Call BOB DAVISON, 592-0796 or
OLYMPIC REALTY LTD., 385-5341

70 ACRES INVEST IN LAND AND enjoy it while it appreciates in value, 8 mile circle, treed $195,000 9% financing. 598-5701.

7½ ACRES, NEW 4-BEDROOM home, near ocean. Good well. Selling by owner. 656-1330.

280 ACREAGE FOR SALE and WANTED

100 ACRES, 2 MILES FROM Courtenay, B.C. $169,000, $50,000 down. Less for all cash. 479-8392.

285 UP-ISLAND PROPERTIES

A SIGHT TO BESOLD!

A matchless view of the Beaufort Mountain Range and a winding creek at the rear of the property are included in the 4.34 acres on Hubano Rd. that is fenced and cross-fenced. This 4 br. ranch style home with ensuite as well as two other bathrooms, a floor to ceiling FP in the eating area off the neat little kitchen and the other in the living room. All rooms are WW. A convenient mud room and sliding glass doors to a small patio are only some of the features of this truly beautiful home in a truly beautiful setting.

JERRY BURTT,
Res. 334-4323
Office 334-3124
NANAIMO REALTY (Courtenay) LTD.
Courtenay, B.C.

WHY POSTPONE HAPPINESS UNTIL LATER

Well planned executive home on bench lot with sea view. Natural sylvan setting on quiet cul de sac in Qualicum Beach. 2069 sq. foot home with luxuriously carpeted living room, fireplace, convenient kitchen. Dining room has built-in china cupboard and server. The family room on the main floor has sliding glass doors leading on to large sundeck. Three large bedrooms plus one in the daylight basement. Master ensuite. Priced at $95,000. For appointment phone Dave Turner 723-2421 or evenings 752-6540. Arrowsmith Realty Ltd.

A BIG PIECE OF QUIET!

A superbly landscaped 2¼ acres on Denman Island with an immaculate 2 Br. house and attached garage and guest cabin. The property has a superb view of Vancouver Island and is half cleared with the rest in nice timber. An excellent retirement home situated on Northwest Rd., on the right hand side — a mile past the Denman Island store. Please phone L-5 for details.

JERRY BURTT,
Res. 334-4323
Office 334-3124
NANAIMO REALTY (Courtenay) LTD.
Courtenay, B.C.

QUALICUM BEACH IS close to this 2.87 acre level, treed lot. 633' frontage on Hwy. 139' on Bayliss Road. 623' on a gazetted rd. Easy terms. $18,900 asking.

MAPLE BAY RD. — ½ acre, ideal bldg. site. Naturally terraced. Beautifully treed. Asking $16,500.

ADELINE NICHOL
386-2911 477-8562
Homefinders, Wall and Redekop

CHEMAINUS

Seven acres of seavew property on paved road, sewer and water. Good investment or ready for development. Full price $85,000.

Over 3 acres and a modern 3 bedroom, full basement, stucco home. Three stall barn, property all cleared and fenced. Close to school and Fuller Lake park and arena. Just $65,000.

LADYSMITH

New, three bedroom, two fireplaces, basement, carport, close to schools and facilities. $44,000.
Phone NEIL PACK
at 746-7410 or
DAVID GODKIN
at 245-2401
J. H. WHITTOME & CO. LTD.
BOX 120, CHEMAINUS, B.C.
PHONE 246-3231

YOUBOU - LAKE COWICHAN
800 Square foot Engineer built cottage on ¾-acre lot. Vendor anxious. $15,500.
BRIAN RIPLEY, 598-3321.

$12,875
1.95 ACRES
QUALICUM BEACH AREA
Lovely, well treed lot on all weather road. Building site cleared, crossing in and hydro on lot. Build your own house or move on your mobile home in this popular development. Take advantage of summer months and quick possession date. Call CLARE BROCK for particulars at 598-3321 or 592-2173, Jack Mears, Oak Bay Realty Ltd.

MILL BAY PANORAMIC SEA VIEW $53,900

On ¾ acres, with over 1600 modern sq. ft. of ranch-style living area. Full basement and separate guest house. MLS. Call GLENN NICHOLLS or GERRY FINNIGAN 479-1040 or 598-7689.
Island Pacific Realty, 388-6231

THE CEDARS 380 BRAE RD. DUNCAN

SELF OWNED APARTMENTS
Corner top floor two bedroom suite, stove and fridge, new w-w carpet and drapes. Quiet area, but less than two blocks to all shopping. Priced to sell at $30,500. Also 1 bedroom suite at $19,500. For information phone 748-2397 or call at site, 101-380 Brae Rd., Duncan, B.C.

PRIVATE SALE DUNCAN

Substantial 3-bedroom older home on 4.4 acres, full basement, new roof and newly painted. Seclusion if desired. Year round creek on property. Has many opportunities for development as a home and as an investment property. Possibility of subdivision. Realistically priced at $48,500. Phone 748-8769.

pearson REALTY LTD
BOX 399, PARKSVILLE, B.C.
248-3217 752-6964

WEEKEND OR PERMANENT
Modern 3-bedroom split level home in Port Renfrew with fabulous views of San Juan Harbour. Excellent for week-end retreat or permanent residence. On sewer and realistically priced at $35,500.
642-3404 BILL KOZAK 592-2431
LANSDOWNE PROPERTIES LTD.

YOUBOU, TWO HOUSES WITH double carport, 100' x 120' lot, one block from beautiful Cowichan Lake. Priced at $35,000. Owner leaving. Good employment prospects here. Idea for starter or excellent retirement home. Phone Youbou 745-6247.

SHAWNIGAN AREA
Approx 1-3 acre, blacktop road, water (community), fire hydrants, beautifully treed, perc. tested, ½ block from Renfrew Road, lot No. 92. Terms. Clear Title. $14,900. Phone 246-3653.

PARKSVILLE
Secondhand business, including land, bldgs., and stock on Island Highway. Price $55,000. Try your down payment or possible trade on house. Write 111-5th St., Nanaimo, B.C. Phone 753-5923 evenings.

TREED BEACH LOT NO. 14, about 70x140, Bovanis Beach, Bowser, 10 miles north of Qualifum. By owner, $15,000 or nearest offer. To view 757-8566 or 248-6295 or 942-4455.

285 UP-ISLAND PROPERTIES

CANADA PERMANENT TRUST
150 STATION ST., DUNCAN, B.C.

HORSES, BEEF, CHICKENS OR? WHAT'S YOUR HOBBY?

This exact ordinary 8.7 acres lends itself to nearly anything. Fenced into 3 pastures, excellent growing soil, located in beautiful Cowichan Bay. Landscaped grounds enhance the solidly built 2- or 3-bedroom basement home. Full Price $99,500 Phone GORDON BROWNING at 748-8105 or 746-5662.

SWEEPING MAPLE BAY SEAVIEW

Older style 2- or 3-bedroom home, den with fireplace, sundeck, and basement suite. Located on approx. 1 acre, landscaped and treed. Full price $62,000.
Call GORDON BROWNING 748-8105 or 746-5662.
CANADA PERMANENT TRUST
150 STATION ST.,
DUNCAN, B.C.

DUNCAN

A gardeners paradise consisting of two fenced acres planted in berries, fruits and vegetables. An older, completely remodelled, 3-bedroom home along with a garage, workshop and well house makes this a most attractive property at $75,000.

An immaculate 4-bedroom home, carpeted throughout, is situated on ¾ acre with a creek just south of Duncan. The home is tastefully decorated and features large living room, dining room, kitchen, rumpus room, laundry and 1½ baths. A real pleasure to show at $52,000.

On the above phone LES STAHNKE at J. H. Whittome and Co. Ltd., Duncan, 746-6161 or eves. 748-9817.

DUNCAN

Nearly seven acres in the Cowichan Bay area, featuring a 3 bedroom, 1300 sq. ft. modern home, garage and a good sound barn. Fenced with some land in hay and pasture. Priced at $62,500. Phone Les Stahnke at Whittomes 746-6161. Evenings 748-9817.

SHERMAN GROVE

Seventeen deluxe town-house condominiums featuring wall to wall carpeting, fireplaces and basements. A must see if you are condominium minded. Phone Whittomes in Duncan for a personal viewing 746-6161.
J. H. Whittome & Co. Limited
68 Station St.
Duncan, B.C.

WALL & HOMEFINDERS REALTY LTD. REDEKOP

HANDYMEN — COME ARUNNIN'
Cobble Hill area. Level five acres, good deep well. Compact three-bedroom, no-step home about 20 years old, needs a face lift. Garage and storage area plus a modest barn. Also water and septic field for mobile home. Asking $52,000. Please call RON MATHEWS at 746-4154 or 748-2360.

ONE OF A KIND
Seaview property a short walk or ride from the beach. 3.06 acres with huge cedar trees; large organic garden, numerous shrubs and trees; good deep well. Two-bedroom Lindahl Cedar Home sited to enjoy the view plus large studio workshop, small greenhouse and other outbuildings. Fenced and cross-fenced. Ideal for horse lovers, hobbiests, etc. All located in a peaceful and attractive area of Cherry Point just minutes from Mill Bay or Duncan. Asking $59,000. Please call RON MATHEWS at 746-4154 or 748-2360.

Champion Realty Ltd.
813 Fort St.

Zoned Mobile Home Park 35 Pads

Three existing pads plus a 10x42 mobile home. On Ladysmith water 7.68 acres. Plans for park layout available from Gordon F. Champion. $110,000 complete. Call 386-4477 or Page No. 2637 at 388-6275.

350 ACRES

IDEAL FOR THE LARGE INVESTOR

Solid security for the dollar invested. Over one mile highway frontage, also on two community roads, surrounded by popular Island town, approximately 150 acres clear, large farm dwelling plus barn. This property is ideal for smaller agricultural holdings. Full price $750,000. For more information please dial Cliff Stretch at 479-1667 or 592-3969.

J. H. Whittome and Co. Ltd.
Royal Oak Branch

BEAUTIFUL ACRES

4.1 beautiful acres located in the Nanaimo area. Paved road provides access to this treed property offering many choice building sites for privacy and seclusion. Vendor asking $28,000.00 and will provide attractive terms. For more information please phone Dave Armstong at Nanaimo Realty Co. Ltd., Box 518, Nanaimo, B.C. at 754-2311 or evenings 758-2575.

MAPLE BAY
ALMOST WATERFRONT!
This naturally terraced, large lot, with frontage on 2 roads is complemented by arbutus, cedars and dogwood and has a MAJESTIC VIEW overlooking the tranquil bay and yacht harbour. Only $22,500 AND owner will carry 75%! ACT NOW! MLS.
BARBARA RAWLINGS
386-2911 anytime or 383-5435
Homefinders, Wall and Redekop

COWICHAN BAY SEAVIEW

For retirement, secluded, contemporary, cozy, compact bungalow. Overlooks bay near ½ acre high location. Attractive sunken living room, rec room and heatilator fireplace. Offered at $60,000. ROD P. DAVIES 746-6971 res., or Anglo-Canadian Realty Ltd., 748-2561. (MLS.)

FOR RENT

15 acre mini farm. Comprises 3 bedroom home. Fenced, with barns, corralls, storage sheds, own irrigation system, to maintain a small cattle (horse) operation. For details call:
748-2561 ALAN CASEY 743-5056
ANGLO-CANADIAN REALTY LTD.
DUNCAN, B.C.

COBBLE HILL — WHY SETTLE for less. Try this 3-bedroom home on one acre of land. Well treed, ensuite plumbing, large main bathroom with double vanity. Kitchen with ample cupboard space, w-w throughout, beautiful fireplace with built in wood box. Has to be seen to be appreciated. Asking $49,900. 746-5045.

IN THE SABINA ESTATE SUBdivision at Deep Bay, B.C. Two ½-acre lots, power and telephone available, close to fishing resorts. 479-1704.

DENMAN ISLAND, ½ ACRE, close to beach with professionally built cabin with electricity and good water supply, $18,500. 112-335-2262.

QUALICUM SEASHORE LOT
Superb view. Sheltered water, level lot, easy boat launch. On street of pretty homes. 266-9616.

285 UP-ISLAND PROPERTIES

MELTON REAL ESTATE (B.C.) LTD.
912 Douglas St.
1610 Island H'way

"UP-ISLAND PROPERTY"

1-3 acre in Shawnigan Beach ESTATES. Excellent High Building Lot — Many trees $14,500. MLS.

2.11 acres in COBBLE HILL AREA. Best building lot in area. Hydro. Has perced. Much Privacy. $18,500. MLS.

15 Acres on Lakeside Road in Cowichan Valley. Agricultural Zoned. Many trees. Priced realistically at $47,500 MLS.

"FOR INFORMATION ON THESE OR ANY OTHER UP-ISLAND PROPERTIES CALL RICK PETTINGER 595-2074, 478-9581.

10-ACRE FARM North Courtenay

10 acre farm with modern 2 suite home, 2 br. up and 2 br. down. 30x40 concrete floor, fifteen stall barn with huge hay loft and 14x70 chicken house both with new roofs. A few outbuildings. Property completely fenced and produces an annual 2000 bale hay crop. A pleasant place to live. Call now for more particulars
NANAIMO REALTY (COURTENAY) LTD. 334-3124
CY PECKNOLD — RESIDENTIAL 334-3768

EAGLE REALTY LTD.
Box 1060 Parksville, B.C.
Telephone 248-6191

TWO-BEDROOM BUNGALOW ON large lot, seaview, quiet street. 246-9837.

DASHWOOD REAL ESTATE (Qualicum) Ltd., 752-9266
Parksville-Qualicum Specialists

290 FARMS FOR SALE AND WANTED

DELIGHTFUL
10-ACRE MINI FARM
near Sooke with cosy 2-bedroom cottage, haybarn, chicken coop. Approx. 3 acres cleared. Only $49,900. Call G. Ireland or W. Buttertield at C. N. Montague Co. Ltd., at 384-9318 (24 hrs.)

293 GULF ISLAND PROPERTIES

SALT SPRING LANDS LTD.

PENDER ISLAND

RUSTIC WATERFRONT HOME
Solid home built on rugged seashore bluffs. Large livingroom features sunken conversation pit around, stone fireplace. Wide open southern seaview toward Victoria and Juan de Fuca. Sheltered moorage within short walking distance. $59,500.
WOODED VIEW LOT
Over ½ acre of treed seclusion on a paved cul-de-sac. Stone lined paths lead to constructed camping facilities. View of valley and possible ocean view. Piped water. All for only $6000.

Nearly 1 acre of prime view property situated atop one of the highest points on Island. Driveway in, power and water. $14,500. TMS COLLECT—MANFRED BURANDT, Pender Island, 629-3271.

SALT SPRING LANDS LTD.
Box 69, GANGES, B.C.
537-5515

WHOLE ISLANDS

Heather — Uganda Pass — 3.5 acres — anchorage — swimming — $40,000.

Middle Mist — Johnstone Straits — 8.3 acres — anchorage — seclusion — $45,000.

Alder — Indian Channel — 99.4 acres — anchorage — fishing — $80,000.

Erasmus — Cordero Channel — 54 acres — anchorage — timber — $84,000.

Centre — Esperanza Inlet — 110 acres — timber — recreation — $115,000.

Hall — Trincomali channel — 51 acres — planned cluster development — beaches — anchorage — location — $290,000.

Phone BERT EVANS at 746-5171 or evenings 746-5581.
H. W. DICKIE LIMITED
"WE SELL THE ISLAND"
70 Government Street
Duncan B.C.

ISLAND WATERFRONT RETREAT

Located on Denman Island, just a short ferry run from near Courtenay on Vancouver Island. Is an ideal paradise for the lover of privacy and yet is only minutes from a major centre. A well built home is set on a picturesque 1.8 acres with 252 ft. of waterfrontage. The house features quality materials throughout, 3 large bedrooms, unparalleled views and 2 heating systems. Denman Island is approximately 10 miles in length and is fully serviced for year round living. Boat launching facilities help to take advantage of all season fishing. A good investment at $110,000. Please call collect Block Brothers Nanaimo 754-4401 for Kurt Beens. Evenings 758-7585 or days. Curry—Evenings 753-5447.

MELTON REAL ESTATE (B.C.) LTD.
912 Douglas Street
1610 Island H'way

GALIANO ISLAND

Delightful 3-year-old home on 2.5 acres. An outstanding buy at $35,000. For full details Call Ray Sutton 478-9581 or Res. 656-3726.

Hear Ye! Hear Ye!

SALTSPRING ISLE:
Easy commute. Location Fulford-Isabella Pt. Road. 5 rm. cottage with F.P. Excellent domestic water. Good beach access few steps distant. Quiet garden type area.
Key with Ken Breckenridge, 943-1108, Call Action Rlty, 321-2636, Van.

NORTH PENDER ISLAND

84 acres at $4,500 per acre. 4,000 feet of waterfront including "Shark Cove" buildings include — the original homesite buildings and a cabin approximately 25 acres cleared and fenced. Great for a holiday resort or a retreat for a church group, etc. MLS.
384-8001 JOHN MORRY 592-9770
THE ROYAL TRUST CO.

140' WATERFRONT SALT SPRING ISLAND

Asking only $59,500 for this choice property and 2-bedroom renovated home. Separate garage, workshop and small guest cottage, but most of all a PANORAMIC VIEW. MLS.
384-8001 THE McGREGORS 477-3675
THE ROYAL TRUST CO.

NORTH PENDER WATERFRONT
Located on Boat Nook Cove. This is really a lovely cleared sheltered lot. Owner will consider offers on $23,500, and will sell with reasonable down payment. M.L.S. Call Herb Hodgson 384-7128 (Res. 382-3835). Douglas Hawkes Ltd., 970 Blanshard Street.

$2,000 DOWN

Buys five beautifully treed acres, Gabriola Island on paved road and power. F.P. $26,500. Phone Gabriola 247-9268.

5 LARGE LOTS ON EAST ROAD, Denman Island, with beautiful water view over Lambert channel. Priced at $9,000 each with easy terms. M. E. Braithwaite, Financial Survey Ltd. 813 Fort St., Victoria, B.C., 384-9305, Res. 592-0638.

2.36 ACRES SOUTHEY POINT RD., Salt Spring Island. Treed, fairly arable, paved road and hydro passes in front of property, waterline coming up from Vesuvius Bay. $16,500. Call 656-2387 after 5 p.m.

SALT SPRING ISLAND LOT, 150 ft. on lake, treed, phone and hydro. $12,500 cash 383-4694.

293 GULF ISLAND PROPERTIES

RUXTON ISLAND

Going, going, gone — forever your chance to buy a choice waterfront lot at a reasonable price if you don't act now. For $16,500 you can own over ½ acre of beautifully treed land, excellent beach and choice moorage. Community well nearby. Peace and quietness here. Cruise over sheltered waters around nearby islands. Asking $6,500 down and $125 month. For brochures and information, phone or write Glen Galloway, personally at Nanaimo Realty Co. Ltd., Box 518, Nanaimo, B.C. at 754-2311 or evenings 758-5537 collect.

PENDER ISLAND 2.95 ACRES

An exceptionally fine location with tremendous sea views. Property is both treed and arable. Has been perc tested. Road and power to property. Asking $24,900. Call ALBAN BOWES, 479-5693 or OLYMPIC REALTY LTD., 385-5741.

PIERS ISLAND WATERFRONT, just under 1 acre. Cosy panel cabin, exquisite view. $29,500. 656-3529.

294 MAINLAND AND OUT OF PROVINCE PROPERTIES

OKANAGAN FRUIT FARM FOR sale — 11 acres overlooking Okanagan Lake, off Naramata Road, secluded — quiet, scenic — 6 acres in orchard returning over $10,000.00 yearly — 665 feet of lakeshore. Asking $70,000. $35,000 down. No agents please. Phone 492-5572 or contact J. V. Sworder, R.R. No. 1, Naramata Road, Penticton, B.C.

SPELL

IT

OUT

When you

have something

to sell, the easiest

way to find

a buyer is to

spell it out

in print!

You do that

by placing a

low-cost

Classified Ad

in the newspaper,

telling our

readers what

you have to sell.

We'll help you

today!

Give us a call

at 386-2121.

NOTICE TO CREDITORS
ESTATE OF THE DECEASED: ANDERSON, ANTHONY, LATE OF 540 DALLAS RD. VICTORIA, B.C.

Creditors and others having claims against the said estate(s) are hereby required to send them duly verified, to the PUBLIC TRUSTEE, 635 Burrard Street, Vancouver, B.C. V6C 3L7, before the 20th day of August, 1975, after which date the assets of the said estate(s) will be distributed, having regard only to claims that have been received.

CLINTON W. FOOTE,
PUBLIC TRUSTEE

NOTICE OF APPLICATION FOR CHANGE OF NAME

NOTICE is hereby given that an application will be made to the Director of Vital Statistics for a change of name, pursuant to the provisions of the "Change of Name Act," by me: Kathleen Lorna Ballard of 7945 Larkvale in Saanichton, in the Province of British Columbia, as follows: To change my name from Kathleen Lorna Ballard to Kathleen Lorna O'Sullivan.
Dated this 8th day of July, A.D. 1975
Kathleen L. Ballard

THE CORPORATION OF THE DISTRICT OF SAANICH

The Corporation of the District of Saanich hereby gives notice of its intention to adopt a by-law, pursuant to Section 509 of the Municipal Act, RSBC 1960 cap. 255, to authorize the disposal of portions of Leeds Avenue in exchange for certain lands deemed necessary to relocate a portion of Leeds Avenue.

Copies of the proposed by-law, together with sketches outlining the lands to be exchanged, are on file in the office of the Municipal Clerk and are available for perusal by any person during regular office hours.

G. HAYWARD
Municipal Clerk

People don't

... go driving just to read bill boards

People don't

... build front porches just to have a place where unwanted circulars may be thrown

People don't

... have windshield wipers so there will be a place to stick advertising matter

People don't

... have mail boxes just to get circulars in so they can throw them in the wastebasket

PEOPLE DO...

... lay their money on the line for their daily paper and you can be sure they are buying it to read!

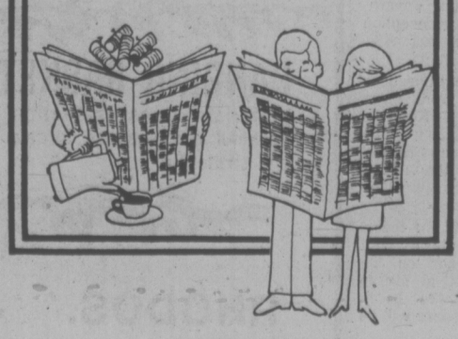

Advertise Your Products and Services in

The "Welcome" Medium:

Victoria Times

The Daily Colonist

WEATHER
Tonight: A Few Thundershowers
Saturday: Cloudy Periods

Victoria Times

tv week inside today

92nd YEAR, No. 28 ★ VICTORIA, B.C., FRIDAY, JULY 11, 1975 15 CENTS DAILY, 30 CENTS SATURDAY

CZ Set To Strike Sunday

The 1,200 pulp workers at Crown Zellerbach's Elk Falls pulp mill have called a strike for 8 a.m. Sunday.

The surprise announcement moves up by three days plans to strike on July 16.

All forest industry workers in coastal operations have announced they will strike by July 16 if contracts are not negotiated by then.

A spokesman for Crown Zellerbach at Elk Falls confirmed that the company has received written notice of the strike for 8 a.m. Sunday.

"We have received the notice but we do not have any other comment at this time."

The notice was served by locals 1123 and 630 of the Canadian Paperworkers Union. It was signed by local 1123 president K. E. Christensen.

The union said it had moved the strike date up to Sunday as a result of direction received from a general meeting of the union membership held Thursday.

The union will strike all coastal operations by Wednesday, and employees in the International Woodworkers of American and the Pulp, Paper and Woodworkers of Canada will also walk out by the July 16 deadline.

About 47,000 workers in all are planning to strike the forest industry.

The pulp unions have been working without a contract since June 30. They are seeking a $1.50 an hour pay increase in a one-year contract.

The IWA, with 29,000 coastal workers, is seeking a $1 an hour pay increase in a one-year pact. The IWA contract expired June 14.

The companies have offered cost-of-living adjustments but no other pay increase.

While all coastal logging, lumbering and pulp mill operations would be closed by a general strike, about 7,000 IWA members in the southern interior of B.C. will continue working during the summer. Their contract expries Aug. 30.

IDI COUTURE

KAMPALA, Uganda (UPI) — Ugandans living in the capital must wear special dresses and shirts with a picture of President Idi Amin on the front during this month's meeting of the Orgtnization of African Unity, Radio Uganda said today.

The dresses and shirts will be cut from specially printed cloth, the radio said.

Food Prices Soaring; Worst Yet to Come

Times News Services

OTTAWA — Sharply higher food prices, particularly for meat, pushed consumer prices up 1.5 per cent during June, the fastest rate in more than a year, Statistics Canada reported today.

The rate of increase in food prices, seasonally adjusted over a one-year period, was 19.5 per cent in June. That compared with a 4.8-per-cent rise a month earlier. It was the fastest increase for any month so far this year, but still below the increases for each of the final three months of last year.

Statistics Canada says the current annual rate of change in the consumer price index, a measure of price inflation, was 11.2 per cent in June. This is substantially higher than the seven per cent recorded over the preceding three months, mainly because of sharp increases in food prices.

The consumer price index in June was at 184. This means that consumer items that could be bought for $100 in 1961 cost $184 last month. The same selection cost $181.30 in May and $166.70 a year ago.

For food alone, a shopping basket which cost $10 in 1961 rose to $21.33.

Stated another way, the latest increase drove the value of a 1961 dollar down to only 54 cents, 6 cents less than a year ago.

The Food Prices Review Board predicts food prices — which accounted for more than 60 per cent of the June index change — will continue to rise later in the year. Beef prices were up an average 18 per cent in early June, bringing their level back to that of about a year ago, Statistics Canada said. Pork was up 10 per cent in June, 37 per cent higher than a year ago.

Egg prices are also rising, because of government restrictions on imported eggs.

The rise in the consumer price index was the largest since May, 1974, when the index rose 1.7 per cent, and ended a trend of relatively low monthly increases which started in January.

And the worst is yet to come. Statistics Canada warns the June figures do not fully reflect the 10-cents-a-gallon excise tax on gasoline announced in the June 23 budget. That tax measure alone would add a one-half percentage point to July's consumer price index, Statistics Canada estimates.

Besides housing, higher prices for dry cleaning and laundry, services, higher inter-city air, rail and bus

See JUNE Page 2

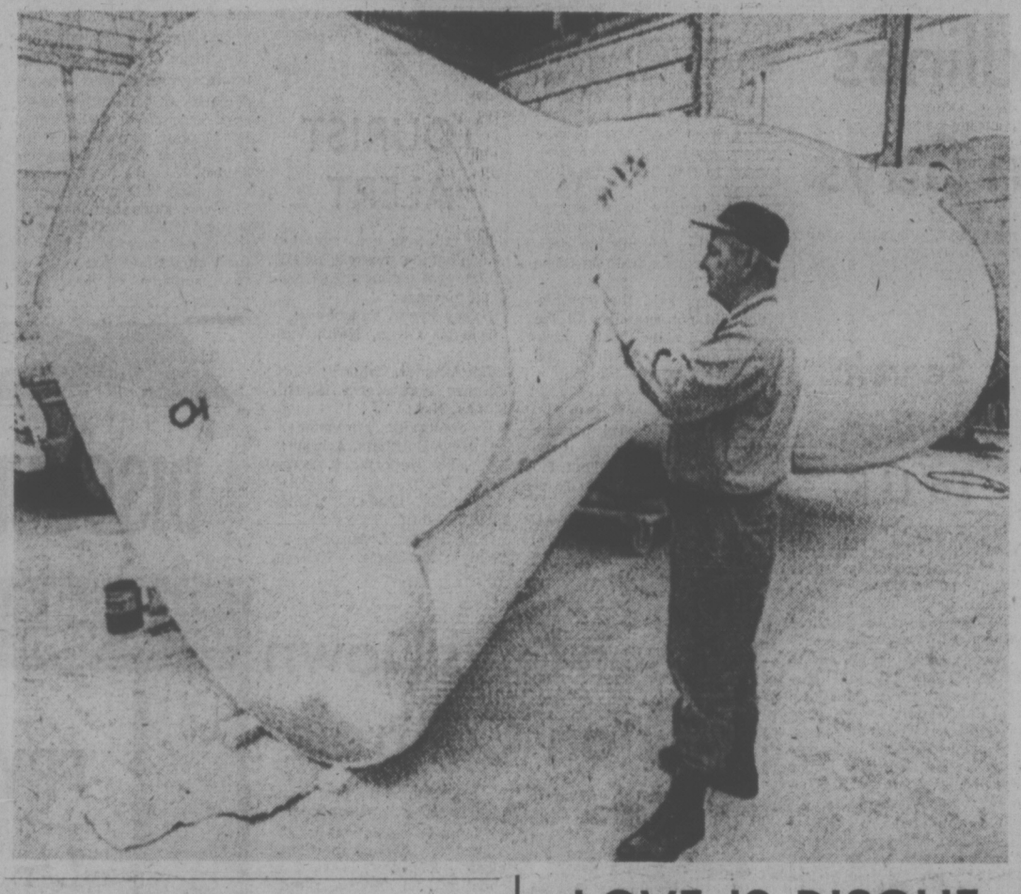

LOVE IS RISQUE

HULL (CP) —What is love? And how much does it cost?

It's a three-ton statue, 36 feet high and 12 feet in diameter, and it's costing the Canadian taxpayer $88,000.

Commissioned by the federal government two years ago, the huge three-part white sculpture called "Love-l'Amour" will be completed today next to Hull's Place Du Portage office building.

It is the most expensive piece of art ever ordered by the federal government.

Two parts of the all-white steel and fibreglass sculpture arrived Tuesday in Ottawa on a flat-bed truck and the centre section (above) was lifted by heliropter to the Hull site late Thursday.

Its creator, Henry Watnon Jones, a 50-year-old visual arts professor at Montreal's Concordia university, calls the sculpture "risque".

"Th bottom section, which is 16 feet high, is shaped in the form of an inverted knee," he said. "The centre section is in the form of a woman's breast or a human posterior depending how you look at it and the top section is in form of a three-dimensional heart."

Jones feels that when his sculpture is in place there will be "a big uproar — that is almost always the case with a different kind of artistic creation."

Crunch For U.K.

LONDON (UPI) — Prime Minister Harold Wilson handed Britain a tough package of pay and price curbs today and said any alternative would engulf the nation " in a general economic catastrophe of incalculable proportions."

"The government seeks the support of the nation in breaking the inflation which threatens our economy," he said in a grimly-worded statement to a packed Commons.

"This is being done to save our country.

"If we do not in the next 12 months achieve a drastic reduction in the present rate of inflation, the British people will be engulfed "in a general economic catastrophe of incalculable proportions."

Wilson, calling for sacrifices from Britons to help save the battered pound, announced a series of drastic measures that included a 10 per cent ceiling on wage increases in the next 12 months.

Announcing this, he said "the government is determined to bring down the rate of domestic inflation to 10 per cent by the end of the coming pay round next autumn (1976) and to single figures by the end of that year."

Inflation in Britain currently is rocketing at a 25-30 per cent annual rate — more than double that in most other Western industrial countries.

The government announced its austerity package in a

See WILSON Page 2

NEWS BRIEFS

Strike Held Off

VANCOUVER (CP) — The United Fishermen and Allied Workers Union's shoreworker section, which had scheduled strike action for 11 a.m. today, has deferred strike action until July 25, or until increased salmon production provides economic pressure to force a satisfactory settlement.

PLO Accepted

OTTAWA (CP) — The federal government stuck to its guns today in saying that the United Nations crime conference will be held in Toronto, although the Ontario government now does not want the conference because the Palestine Liberation Organization may attend.

Coalition Splits

LISBON (UPI) — A spokesman for the Popular Democratic Party said today the party had tentatively decided to follow the lead of the socialists and withdraw from tht left-wing coalition government.

Concorde Arrives

GANDER, Nfld. (CP) — The Concorde supersonic airliner landed at the international airport here Friday after a 2½-hour flight from Paris—the first of four pre-commercial flights between Paris and Gander in the next four days.

Pickering in Air

OTTAWA (CP) — Transport Minister Jean Marchand has raised the possibility that the government will not proceed with a new airport at Pickering, Ont., near Toronto. He said the federal cabinet will review the Pickering issue because the Ontario government suggested delaying construction.

Prime Rate Up

NEW YORK (AP) — First National City Bank increased its prime lending rate ¼-point today to 7¼ per cent, the second weekly increase in a row by the second-largest commercial banker in the United States.

B.C. Tel Told to Cut U.S. Parent-Firm Ties

Times News Services

The Canadian Transport Commission is being urged to ensure that British Columbia Telephone Co. makes equipment purchase decisions free from the influence of its U.S. parent, Communications Minister Gerard Pelletier said Thursday in Ottawa.

He indicated that if B.C. Tel does not comply voluntarily, the government might bring in legislation to ensure purchasing plans are made independently from corporate affiliations.

Pelletier was commenting on the results of a communications department inquiry into B.C. Tel's company affiliations and buying practices.

A report on the inquiry was tabled in the Commons Thursday.

The inquiry found that between 1970 and 1974, fully 82 per cent of B.C. Tel's telecommunications hardware, worth $250 million, came from two manufacturing affiliates, Automatic Electric Canada Ltd. and Lenkurt Electric Canada Ltd.

All three companies are controlled by General Telephone and Electronics (GIE) of Stanford, Conn.

Transport Minister Bob Strachan said the report proves that B.C. has a second-rate telephone system because B.C. Tel is required to purchase second-class equipment from its affiliate Automatic Electric (Canada) Ltd., in Brockville, Ont.

"That's the important factor. I agree with the finding that B.C. Tel management must be free to choose equipment in the best interests of B.C. Tel.

"How we force them to be

See CUT Page 2

Bakery Strike Looms

A strike set for 6 p.m, today at Weston's Vancouver bakery will trigger a shutdown of major supermarkets in metropolitan B.C. unless there is 11th-hour agreement on bakers' wage demands.

Closure could come as early as Saturday, but may not occur until next week.

Pickets will appear Sunday morning at the Weston plant, enabling the bakery to shut down and clean up machines and premises, said baker's union spokesman Hugh Comber.

Weston's is a member of Food Industry Labor Relations Council—including Safeway, Super-Valu, IGA, Kelly Douglas, Hi Low, H. Y. Louis, McGavin Toastmaster, Mrs. Willman's, Overwaitea, Empress Foods and Strong's Market — which has promised a general lockout if any one unit is struck.

INDEX

	Page
Births, Deaths	27
Classified	27-38
Comics	22
Entertainment	13-15
Family	25-26
Finance	6-7
Gardening	28
Sports	18-20
TV, Radio	28

WORDPLAY

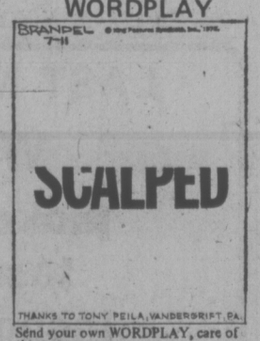

Send your own WORDPLAY, care of this newspaper.

Total Cost of Games Now Fixed at $730M

Times News Services

QUEBEC — Estimates for total cost of the 1976 Montreal Summer Olympic Games have risen to $730 million from $310 million in 1972, a committee of the Quebec national assembly said Thursday.

The standing committee on municipal affairs, studying budget estimates for the Games, agreed on the total despite predictions Wednesday by Montreal Mayor Jean Drapeau.

Drapeau had told the committee revised estimates placed cost of the Games at $714 million.

Estimates do not include the $74 million village being built to house the athletes. City officials hope to recover the investment through sale of the village as condominium units.

An agreement to reintroduce federal legislation to permit minting of gold Olympic coins in $100 denominations was reached late Thursday after Mayor Drapeau made a rush visit to Ottawa.

The coins could add another $40 million to estimated revenues of $493 million but even so the Games face a possible deficit of at least $287 million.

Sources of revenue for the Games include sales of commemorative silver coins, stamps and lottery tickets. (See also Page 40.)

Last January, Montreal officials revised cost estimates to $600 million, blaming inflation, plan modifications, technical difficulties and strikes for the added costs.

Committee member Claude Charron (PQ—St. Jacques) said cost cuts promised by Montreal last January had failed to materialize.

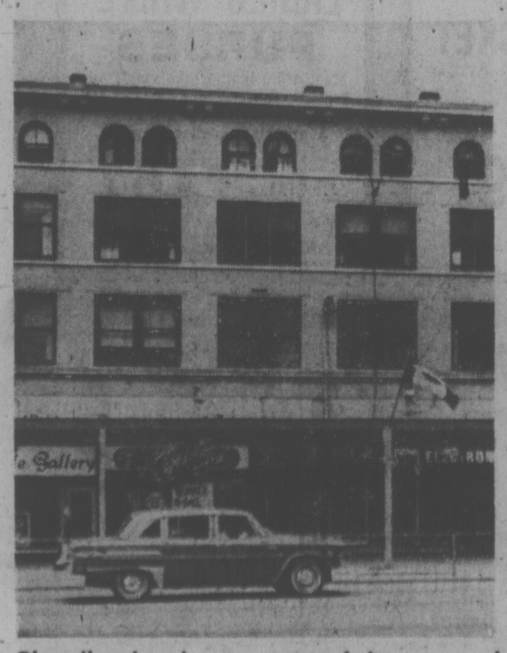

Chandler hotel . . . one of four named

Hundreds May Lose Homes

By DEREK SIDENIUS
Times Staff

More than 130 low-income people may have to find new homes if the owners of four downtown Victoria hotels and rooming houses ordered to make fire safety improvements to their buildings find the task, too expensive.

Hundreds more may be affected as further orders go out to other residential buildings.

Chris Randall, president of RMP Developments Ltd., owners of the 40-suite St. Helen's Apartments, 828 Courtney, told the Times today that if it is too costly to make the improvements "then we'll consider demolishing the building."

The same sentiment was expressed by Martin Battle, property manager for MEPC Canadian Properties, owners of the 31-suite Chandler Hotel, 723 Yates.

The family of Saanich Mayor Edward Lum, owners of the Surrey Apartments, 639 Yates, also indicated they would be considering their options in the face of Fire Chief Eric Simmons' order to upgrade the 47-unit apartment block to modern fire safety standards.

Victoria police board member John Nicol and his wife Heather, principals of Nikomak Enterprises, owners of the Brunswick Hotel at 541 Johnson, which was also sent a notice last week, were vacationing in the Okanagan and not available for comment. The Brunswick has 21 rooms.

Release of names of the four buildings cited in the notices came about as a result of an investigation by Victoria radio newsman John Mitchell of CJVI.

Simmons has strongly objected to making names of substandard buildings public. Today, a fire department spokesman said he would neither confirm nor deny the report and added that the four hotels given notices were not necessarily the most serious examples but were only the first of several to be served notices in weeks to come.

Those served have 180 days to make the necessary improvements as allowed under the Fire Marshal's Act.

However, there is an appeal provision and at least one of the owners said he intended to appeal the Chief's order to the B.C. fire marshal in Vancouver.

Randall said the order was "so nebulous" he couldn't tell from it what kind of improvements to the St. Helen's were being sought.

He said his company, which only took full control of the building July 1, was aware certain upgrading would have to be undertaken.

"There is no question about that . . . but if we have to go to the expense of major structural changes then we might as well tear the building down."

He said when the company bought the building two years ago the intention was to demolish it and build an office block on the site. But the company was prevented from doing so as the purchase agreement was subject to a lease with the hotel operator. On July 1 the company bought out the operator for $15,000.

"We wanted to get control and get something done," Randall said.

Battle described the Chandler Hotel as a "marginal operation" and indicated his

See THIS ONE Page 3

AUDIT 'FOUL-UP' IN AIR CANADA

MONTREAL (CP) — An inquiry into Air Canada's financial affairs learned Thursday that the airline failed to follow usual procedure during an audit of the company's records last year.

Accountant Phillip Aspinall told the federal inquiry, headed by Mr. Justice Willard Estey of Ontario Supreme Court, that Air Canada did not send a letter of representation to its accountants this year although the accountants went ahead and audited the records anyway.

The letter — a statement from the requesting company that proper bookkeeping procedures have been followed—is a usual auditing requirement.

Mr. Aspinall, a senior partner of Coopers and Lybrand Ltd., the airline's accountants, said he was "highly embarrassed" to learn of the letter's absence, explaining it was the result of "a massive internal procedural foul-up" in his firm.

TORONTO MARKET TRADING

In addition to Canadian Press stock reports, bond and mutual fund prices, market quotations also are supplied by the following firms or agencies: Investment Dealers' Association of Canada, Richardson Securities, Royal Bank of Canada, Pemberton Securities, A. E. Ames & Co., Annett Mackay Ltd., Bengard Leslie & Co. Ltd., and Vancouver Stock Exchange.

TORONTO CLOSING STOCKS
Distributed by CP
Toronto Stock Exchange—July 11

Complete tabulation of Friday transactions. Quotations in cents unless marked $. z—Odd lot. xd—Ex-dividend. xr—Ex-rights. xw — Ex-warrants. Net change is from previous board-lot closing sale.

Stock	Sales	High	Low	Close	Net Ch'ge
A and B					
A.G.F.M	871	195	195	195	+ 5
Abby Glen	30050	400	380	395	+20
Aby Gln w	6100	129	123	129	+ 6
Abitibi	22470	$11	10¾	10⅞	+ ¼
Acklands	1175	$16¾	16⅝	16¾	+ ¼
Acme Gas	2000	9½	9½	9½	
Acres Ltd	z100	9½	9½	9½	
Acres A pr	z50	$36	35¼	35¼	
Advocate	650	165	164	165	+ 5
Afton Min	400	415	415	415	
Agnico E	4555	6⅝	6⅛	6⅜	− ⅛
Agra Ind	750	$5¼	5	5¼	+ ⅛
Akaitcho	500	165	165	165	− 5
Albany	5600	33	33	33	
Alt East G	5800	8⅛	8	8⅛	− ⅛
Alta Gas A	2376	$12¾	12½	12⅝	
Alta Nat	200	$23½	23½	23½	
Alcan	14725	$26½	26⅛	26¼	− 14
Algo Cent	525	$13⅛	13⅛	13⅛	
Algoma St	5175	$26¾	26⅛	26¾	+ ⅝
Algon	600	6	6	6	
Algonq pr	z80	400	400	400	
All-Can B	900	245	245	245	
Allarco Dv	500	$11	11	11	
Alliance B	300	85	485	485	−15
Alminex	1300	56	5¾	5¾	
Almin 4½ p	275	$31¼	31¼	31¼	− ¼
Am Bonze	22350	278	260	265	+ 1
Am Larder	1000	51	51	51	− 3
Andres W	5800	$10	9⅝	10	+ ⅝
Ang CT 4½	z31	$21¼	21¼	21¼	
Ang U Dev	1800	110	110	110	− 2
Anthes C p	z15	565	65	65	
Aquitaine	1150	$24⅜	24¾	24⅜	− ⅛
Argosy	1000	14	14	14	+ 4
Args 260 p	100	$28	28	28	+ ½
Asamera	3550	$11¼	11	11⅛	− ⅛
Asbestos	9236	$21½	20½	21½	
Ashland C	500	$8¾	8⅝	8¾	
Atco A	905	$21½	21¼	21⅜	
Atlas Yk	1500	12	11	12	+ 2
Auric Res	14500	33	30	33	+ 3
Ato Hard A	400	$11⅞	11⅞	11⅞	− ⅛
BC Sugar A	300	$21½	21½	21½	
BP Can	6285	$14¼	14	14⅛	− ⅛
Bad Boy	4050	450	440	450	
Banister C	2200	$8⅝	8½	8⅝	+ ⅛
Bank BC	700	$15¾	15¾	15¾	
Bank Mtl	25284	$17⅛	16⅞	17	
Bank N S	8372	$46½	45⅝	46	+ ¾
Bankeno	1600	206	201	206	
B Cdn Nat	2100	$15½	15	15⅛	+ ⅜
Bar E A	200	34	34	34	
Bay Mils p	250	$10¼	10¼	10¼	+ ½
Bell Canad	7949	$44½	44⅛	44½	+ ⅛
Bell A pr	180	$44⅛	44⅛	44⅛	− ⅛
Bell D pr	963	$49¾	49⅝	49⅝	
Bell 2.28	4060	$26¼	26	26¼	+ ¼
Beth Cop A	520	$12¾	12½	12½	− ¼
Bl Hawk	1200	33	33	33	
Black P A	1000	360	350	355	+ 5
Blakwod A	z50	$5¾	5¾	5¾	
Block Bros	5250	350	335	335	−15
Bomac	200	200	175	175	−100
Bombrder	100	345	345	345	
Bovis Cor	4705	146	143	143	− 3
Bow Valy	6900	$15½	15¼	15½	+ ⅛
Bow Vly pr	z50	$11	11	11	
Bralor Res	600	242	241	242	+ 1
Bramalea	2100	$5⅝	5½	5⅝	
Brameda	7578	85	82	85	+ 2
Brascan A	12522	$13⅜	13⅛	13⅛	
Brenda M	800	440	435	440	+10
Brinco	662	$5½	5½	5½	+ ⅜
BC Forest	2100	$16½	16½	16½	+ ¼
BC Phone	772	$10¼	10¼	10¼	
BCPh 4½ p	z20	$44	44	44	
BCPh 6.80	200	$17¼	17¼	17¼	+ ¼
Broul Reef	3000	31	30	31	
Brunswk	1280	410	400	410	+ 5
Bulora Cor	1500	101	101	101	− 4
Burns Fds	z22	$9⅛	9¼	9¼	
C					
CC Yachts	200	260	260	260	− 5
CAE A	900	9	9	9	
Cad Frv	2184	$12⅝	12½	12½	− ⅛
Cal Pow A	1400	526	25¼	26	+ ½
Cal P 5.40 p	z40	$75⅛	75⅛	75⅛	
Cal P 10 p	217	$101¼	100½	101¼	
Calmor IB	1000	56	56	56	+ 1
Calvrt Dle	300	140	140	140	−10
C Mines	161775	52	47½	50	− 2
Camflo	2450	$14⅞	14¾	14¾	+ ¼
C Chib A	700	410	410	410	−10
Campau A	1100	$5⅞	5¾	5¾	
Campau 7p	1500	$8½	8¼	8¼	− ⅛
Can Cem L	500	$10⅝	10½	10½	− ¼
C Cem L p	100	$14¾	14¾	14¾	
C Geother	16700	58	52	55	+ 3
Can Malt A	206	$22¾	22½	22¾	+ ¾
C Nor West	28775	445	410	445	+35
Can Perm	2845	$18¼	18⅛	18¼	
C Safway p	z10	$79¾	79¾	79¾	
CS Pete	37550	265	239	265	+22
CSL pr	200	430	430	430	+10
C Tung	200	300	295	295	−15
C Cablesy	450	$14⅝	14⅝	14⅝	− ⅜
C Cable w	3161	164	160	160	− 8
Cdn Cel	2300	$5¼	5¼	5¼	+ ¼
C Ex Gas	7600	330	320	330	+10
CG Invest	900	z21	20⅞	21	+ ⅜
CG Sec A	400	$12½	12½	12½	+ ½
C Hidrogas	2000	128	128	128	− 7
C Homestd	2300	$5⅞	5¾	5⅞	
C Hydro	3800	$7½	7⅜	7⅜	+ ⅛
C Hydro pr	100	$10½	10½	10½	
C Imp Bank	11546	$27⅛	26¾	27	+ ⅛
C Ind Gas	2746	$7⅝	7⅜	7⅜	+ ⅛
CIL	100	$20½	20½	20½	− ⅛
C Int Pow	2900	$14¾	14¾	14¾	
C Malart	2500	25	24	24	− 2
C Manoir	1100	400	390	400	+ 5
C Marconi	8223	475	445	465	+20
C Occidental	3250	$13¾	13⅛	13¾	+ ¼
CP Inve	4750	$16⅞	16½	16⅝	− ⅛
CP Inve pr	335	$33½	33½	33½	+ ¼
CP Ltd	16650	$15⅛	14⅞	15	+ ⅛
C Reserve	3950	280	275	280	+10
Cdn Sup O	300	$41¾	41½	41½	− ½
Cdn Tire A	925	$50½	50¼	50½	+ ⅜
C Utilities	900	$9⅜	9⅜	9⅜	
CU 10¼	800	$26¼	25¾	25⅞	+ ⅛
C Util w	4600	215	215	215	
Candel Oil	1700	$10½	9⅞	10½	+ ¾
Canron	600	$18⅞	18¾	18¾	
Capit Div	1000	35	35	35	+ 1
Cara	400	405	400	405	+ 5
Carl OK	21090	290	285	286	+ 4
Carl A p	z50	$17¾	17¾	17¾	
Carl B p	z50	$20¾	20¾	20¾	
Cassiar	8160	56⅛	6	6	− ⅛
Celanese	4300	55	490	5	
Ctl Fund A	100	$10¾	10¾	10¾	
Cent Pat	200	110	110	110	
Chib Kay	1900	16	16	16	
Chieftan D	4550	$10¼	10	10	− ¼
Chimo	500	105	105	105	
Chromeco	200	251	251	251	
Chrysler	19267	$14⅜	13⅞	14⅜	+ ¼
CHUM B	3000	$7½	7½	7½	
Claiborne	500	275	275	275	+10
Coch Will	3100	86	85	85	+ 5
Cockfield	300	390	390	390	+15
Coin Lake	1000	17	17	17	
Coldstm	z325	95	86	95	
Coles Book	600	9⅛	9	9⅛	+ ⅛
Cominco	5595	$32⅜	32⅛	32¼	− ¼
Com Cap	200	265	265	265	
C Holiday I	1135	375	370	375	
Coniagas	500	106	106	106	+ 1
Con Bath	4750	$27¾	27⅜	27¾	
Con Bath p	113	$15½	15½	15½	
C Bath 68 w	925	910	9⅞	10	+ ⅜
Con Bldg	2170	305	305	305	+ 5
Con Fardy	38345	230	223	223	− 2
C Durham	1500	52	52	52	− 2
C Morisn	3300	185	180	181	− 4
Cons Pipe	z50	335	335	335	
C Rexspar	16000	67	63	65	+ 1
Con Distrib	10100	395	375	385	− 5
Cons Gas	12509	$13¾	13⅜	13⅝	+ ¼
Con Gas D	2300	$21¾	21½	21½	
Con Glass	z43	$12¾	12¾	12¾	
Conwest	8200	380	370	370	
Cooper C	400	265	260	265	+15
Cop Fields	400	101	101	101	+ 1
Corby B	100	$16¼	16¼	16¼	− ⅛
Cornat Ind	800	480	480	480	+ 5
Corp Food	100	370	370	370	−25
Coseka R	14200	350	345	345	
Craigmt	500	465	460	460	
Crain R L	400	511	507⅛	511	
Crestbrk	500	300	300	300	−15
Cstland	1500	18	18	18	− 1
Crwn Life	z11	$59	58½	59	
C Zelrbe A	250	16	16	16	− ¾
Crush Intl	6364	$9¼	8⅝	9¼	+ ¾
Cuvier M	3100	120	116	120	+ 2
Cyprus	4150	$9⅛	8⅞	9	− ⅛
D to G					
DRG Ltd A	200	7⅜	7⅜	7⅜	− ⅛
Dalmy A	400	$8½	8½	8½	− ½
Deca R	1000	59½	9½	9½	
Datline	200	455	455	455	
Decca R	4800	450	430	440	+15
D Eldona	1100	35	35	35	
Denison	4214	$63	62	62	− 1
Dicknsn	900	59	8¾	8¾	
Digtech	1000	72	72	72	+ 1
Discovry	3530	160	160	160	
Doman I	100	5⅝	5⅝	5⅝	
Dome	530	$51½	51½	51½	+ ¼
Dome Pete	900	$31⅜	31½	31⅝	+ ⅛
D Bridge	2106	$24	23¾	24	− ¼
D Citrus	1800	5	485	485	−15
D Explor	1000	19	19	19	
Dofasco A	2880	$26½	26⅛	26⅛	+ ⅛
Dom Store	10702	$16¼	16⅛	16¼	− ⅛
D Textile A	10782	$8⅜	8⅜	8⅜	− ⅛
Domtar	6432	$24½	24¼	24¼	+ ⅛
Douglas L	z50	260	260	260	
Dover pr	100	$6½	6½	6½	+ ½
Dr Mc C A	400	$14	14	14	+ ¾
Du Pont	1250	$20¼	20	20¼	+ ¼
Dustbane	300	$6⅞	6⅝	6⅝	
Dylex L A	2830	$8⅝	8½	8½	+ ⅛
E-L Fin \	300	$5¼	5¼	5¼	+ ⅜
E-L Fin w	1000	100	100	100	
East Mal	900	400	385	400	+ 5
East Sul A	500	170	165	170	+ 7
Estn Can S	1100	$12⅞	12¾	12¾	− ¼
Eddy Match	100	$25¾	25¾	25¾	+1¼
Ego Mines	2500	57	57	57	
Electro K	1000	65	65	65	−10
Electro A	15050	$6⅜	6¼	6½	+ ¼
Elks Stors	400	$7½	7½	7½	
Emco	4400	$9½	8¾	9	+ ¼
Emco w	5200	400	340	400	+60
Exquisite	100	142	142	142	+ 1
Exquite pr	100	465	465	465	
Falcon C	23300	$7⅜	7	7¼	+ ⅛
Falcon	2973	$35¼	34⅜	34¾	− ⅛
Fed Diver	3500	200	200	200	−10
Fields S	250	$11½	11½	11½	− ⅛
F City Fin	450	$6½	6½	6½	+ ⅛
F City F wt	300	275	275	275	+15
Foodcrp Lt	18685	270	235	260	+30
Foodex S	3540	310	270	310	+45
Ford Cnda	1015	$74	74	74	+ 2
F Seasons	100	400	400	400	+ 5
F Sea A pr	100	$6¼	6¼	6¼	
Francana	1000	$9⅝	9½	9½	
Fraser A	200	$19⅛	19	19	− 1
Frobex	2000	15	15	15	
Fruehauf	500	$7½	7½	7½	+ ½
Galt Mal A	100	57	7	7	+ ¾
Gaz Metr	100	$6⅝	6⅝	6⅝	− ⅛
G Distrb A	1200	$8	8	8	+ ⅜
GMC	2119	$53½	52⅝	53½	+ ½
Genstar L	1500	$19¼	19¼	19¼	+ ⅛
Gesco Dis	500	300	300	300	
Gnt Masct	14570	70	69	70	+ 2
Giant Yk	1400	$10½	10½	10½	+ ⅛
Gibraltar	3600	$5¾	5⅝	5¾	+ ⅛
Glendale	500	200	200	200	
Goodyear p	z50	$33½	33½	33½	
G Mckay A	100	$5⅛	5⅛	5⅛	+ ⅛
Gozlan	100	$5¼	5¼	5¼	+ ⅛
Graft G	z75	$29	29	29	
Granduc	300	110	110	110	
Gt Oil Sds	z8	$6¼	6¼	6¼	
GL Paper	175	$24	24	24	− ¼
GL Pap w	400	$5¾	5¾	5¾	
Gt W Life	z30	$60	60	60	
Gt West S	4725	$6⅝	6½	6½	− ⅛
G West wt	2300	240	230	230	− 5
G Goose A	300	325	315	325	+25
Greyhnd	2366	$19¼	18¾	18¾	+ ⅛
Guar Trst	200	$6¼	6¼	6¼	+ ¼
Guard Cap	1100	360	355	355	
Gulf Can	2769	$32⅛	31¾	32	− ⅛
H to L					
Hambro C	7050	190	172	190	+16
H Group	1500	55	5	5	
Hardee	1200	105	105	105	
Hard Crp A	3000	$6½	6⅛	6⅜	+ ⅜
Hard Crp C	2800	56	5½	5⅞	+ ½
Harlequin	2275	$8½	8¼	8½	
Harris J S	1350	485	480	480	
Hawker S	9480	$7⅛	6⅞	7⅛	+ ⅛
Hayes D A	734	$6½	6¼	6½	+ ¼
Hedway C	200	250	250	250	
Holinger A	z25	$28⅞	28⅞	28⅞	
Home A	11676	$28⅞	27½	28¼	− ½
Home B	206	526	26	26	
Houston O	7200	154	150	152	+ 1
Howdn DH	900	56	5⅞	6	+ ⅛
Hud Bay A	2450	$19⅞	19½	19⅞	+ ⅜
H Bay Co	11247	$18¼	17¾	17⅞	− ⅛
HB Oil Gas	1550	$34¼	33⅞	34¼	
Huron Eri	610	$25	24¾	25	+ ¼
Hur Eri 7%	21158	$20⅞	20¾	20⅞	+ ⅛
Husky Oil	3850	$20½	20	20½	+ ½
Husky E w	6700	$7¼	7	7⅛	
Hydra Ex	3500	54	52	53	+ 3
IAC	16265	$19½	19¼	19⅜	
IAC 4½ p	z50	545	45	45	
Iso	1500	105	105	105	
IU Intl	6191	$12¼	12⅛	12⅛	
IWC Com	5150	187	185	185	− 5
Imasco A	400	$30¼	30¼	30¼	
Imp Oil A	13326	$29⅝	28⅞	29	− ½
Indal Can	1500	$11	10¾	10¾	− ¼
Inland Gas	196	$9⅞	9⅞	9⅞	+ ⅛
Inter-City	400	465	465	465	+10
Inter C B w	100	279	279	279	+ 4
Intrmetco	3710	57	6½	7	+ ½
IBM	102	$211½	210	210	− 2
Int Mogul	2215	310	298	310	+12
I Mogul A	900	58	7¾	8	+ ¼
Inco A	4442	$28⅝	28⅛	28½	− ¼
Interpool	400	$15¼	15⅛	15⅛	− ⅜
Intpr Pipe	4500	$13⅜	13¼	13¼	
Int Pipe w	4095	144	140	144	
Ipscd	920	$15⅛	15⅛	15⅛	
Inv Group	500	$6½	6½	6½	
Inv Grp A	700	$6⅝	6½	6½	+ ⅛
Inv Grp 5 p	300	$14¼	14¼	14¼	− ½
Iron Bay T	100	55	5	5	− ⅛
Irwin T A	2000	235	230	230	
Ivaco A	3840	$10½	10¼	10⅜	+ ¼
Jannock	1200	$5⅞	5¾	5⅞	+ ⅛
Jannock A	z50	$11¼	11	11	
Jannock B	237	$11	11	11	− ⅛
Jannock D	z75	$5⅝	5⅝	5⅝	
K-Tel Intl	250	225	225	225	−60
Kaiser Re	16250	$11¾	11⅝	11¾	
Kaiser wt	4650	$8⅞	8¼	8¼	− ⅛
Kam Kotia	1700	81	81	81	+ 3
Kaps Tran	2100	305	300	305	
Keeprite B	1425	$6½	6¼	6½	+ ⅛
Kenting	400	$8⅝	8½	8⅝	+ ⅜
Kerr A A	5600	$14⅛	13⅞	14	+ ⅛
K Anacon	800	21	21	21	+ 2
Koffler A	200	375	365	375	
Koffler w	500	19½	19½	19½	− 1
Labatt A	13670	$19⅞	19½	19¾	+ ¼
Labatt A p	450	$19⅞	19⅞	19⅞	
Lab Min	300	$28½	28½	28½	+ ¼
Laidlaw A	1700	$5⅝	5½	5½	
LOnt Cem	600	340	330	340	+10
Lakehead	10000	12½	12	12	+ ½
Lasitr Km	1750	24	24	24	
Laurasia	2250	57	55	57	
Lau Fin	500	$7¼	7	7	
Lau F 2.00	200	$21⅛	21½	21½	
Leigh Inst	20875	255	245	245	− 3
Leons Frn	100	$8½	8½	8½	− ½
Levy A pr	400	$5¼	5¼	5¼	
Liberian	260	$14½	14½	14½	+ ½
Lob Co A	190	$5⅝	5⅝	5⅝	− ⅛
Lob Co B	100	$5⅝	5⅝	5⅝	
Lob Co pr	z82	$23⅞	23	23⅞	
Lob Ltd Ap	z30	$15	15	15	
Lochiel	11250	127	122	122	+ 1
Loeb M	1900	330	315	330	+10
Logistec A	200	155	155	155	
Lost RIver	3600	315	315	315	
Lytton M	1810	105	103	105	
M to O					
MDS Helth	200	220	220	220	+ 5
MICC	700	$11¼	11¼	11¼	
MH Cable	z50	$8¾	8¾	8¾	
Mclan H A	300	$8⅛	8½	8½	− ½
MB Ltd	12885	$22½	22¼	22½	+ ⅛
Madeline	3700	245	240	245	+ 5
Madsen	900	59	59	59	+ 1
Maislin I	675	350	350	350	
Maistc Wil	2200	350	345	350	+ 5
Malartic	200	110	110	110	+ 5
M Lf Mills	750	$24	24	24	+ ¼
Maritime	108	$15½	15½	15½	+ ¼
Mar T 940	2500	$10¼	10⅛	10¼	
Markel F	200	330	330	330	+ 5
Martin	11000	22	20½	21	−2½
Mass Fer	18795	$15⅞	15½	15⅝	
Mas F 2.50	850	$25⅝	25⅝	25⅝	+ ¼
Matchan	500	11	11	11	+ ½
Mattgmi	800	$16¾	16⅝	16¾	+ ⅛
Mc Adam	z100	33	33	33	
McGraw H	800	430	430	430	+20
Mc Intyre	3965	47	46	47	+ 1
Melchers	200	335	335	335	− 5
Melton R E	1700	330	325	325	−10
Mentor	1000	210	210	210	
Mercantil	8057	$19¼	19	19¼	+ ¼
Merland E	1000	210	210	210	
Meta Uran	5500	18	17	17	
Mex LP	1000	410	410	410	−40
Midcon	2700	80	80	80	+ 5
Midrim	1300	9½	9½	9½	+ ½
Milltimar	10500	21	20	21	+ ½
Mindustri	100	490	490	490	+20
Molson A	8768	$21¼	20½	21¼	+ ⅜
Molson B	5173	$19	18⅜	18¾	+ ¼
Monarc W	z100	70	70	70	
Monenco	425	$16	16	16	
Moore	11820	$52¾	52	52½	− ⅜
Mt Wright	2000	23	23	23	− 1
Multi-Mi	8000	37½	37	37	− 1
Multi Acc	1385	340	330	335	− 5
Murphy	800	$5⅝	5¼	5⅝	+ ⅛
NBU Mine	7030	265	250	265	
NRD Min	1000	18	18	18	− ½
NaChrs I	3600	$8¼	8	8	
Nabrs Dig	150	$29½	29½	29½	
Nat Drug p	100	$7¼	7¼	7¼	+ ¾
N Hees Ent	239	152	152	152	− 1
Neonex	1900	160	155	155	+ 2
New Ath	1000	16½	16½	16½	
NB Tel	750	$12¼	12¼	12¼	− ⅛
NB Tel A p	100	$14¾	14¾	14¾	− ¼
NB Tel 1.85	900	$19¼	19¼	19¼	− ⅜
N Cal	2000	12½	12½	12½	
N Dimens	4000	23½	22	23½	+1½
N. Goldvue	z100	3	3	3	
N Kelore	4000	23	23	23	− 1
N Que Regl	600	265	257	265	+ 1
N York Oil	30166	42	40	42	+ 2
Newconx	125	425	425	425	− 5
Nfld Tel A	100	$15½	15½	15½	
Nick Rim	40000	12	11	11	
Noble M	500	41	41	41	− 6
Noma Ind	900	395	390	390	
Nor Acme	5000	10	10	10	
Noranda A	8547	$39¼	38¾	39	
Norbaska	4000	26	23	26	+ 2
NC Oils	2570	$5⅝	5¼	5¼	− ⅛
Nor Ctl G	11036	$11½	11¼	11½	+ ⅜
Nor Ctl Bp	500	$20	19⅝	19⅝	+ ⅛
Nor Ctl w	900	175	175	175	
Nor Elect	174	$29	29	29	
Ne Bell w	7350	$8⅞	8⅝	8¾	− ⅛
Northgat	500	440	440	440	
NS Savngs	200	$14	13½	14	+ 1
Nowsco W	3320	$24	23½	24	+ 1
Nu-Wst A	14020	$10⅛	10⅛	10⅛	
Nudiama	1000	55	55	55	+ 1
Nufort Res	7083	15	13	13	− 1
Numac	13180	$12⅛	12¼	12⅛	
OPI Ltd	1000	200	200	200	+ 9
OSF Ind	200	330	330	330	
Oakwood P	21800	93	86	92	+ 7
Obrien	6500	79	74	79	+ 6
Ocdentl Pt	2300	$22¼	22	22¼	− ⅛
Oceanus I	1379	24	24	24	− 2
Ocelot Ind	500	$7⅛	7	7⅛	+ ⅛
Okanagan	950	$7⅜	7½	7⅜	+ ⅜
Orchan	4400	289	275	285	− 4
Oshawa A	11520	$6⅛	5¾	6	
Oshawa w	1400	30	30	30	
Osisko	1500	20	20	20	
P to S					
Pac Pete	5287	$24¾	24¼	24¼	+ ¼
Paloma P	1923	176	175	175	
Pamour	6300	$7¼	7	7¼	+ ⅛
Pan Centr	6400	130	121	121	− 5
Pan Ocean	23111	$12⅜	12⅛	12⅜	+ ¼
Pancana I	1000	100	100	100	
PanCan P	9850	$14¾	14½	14⅝	+ ¼
Pe Ben O	500	330	330	330	− 5
Pennant	500	245	245	245	+11
Penningtn	1800	$11	10¾	11	+ ¾
P Dept S	2950	$8½	8⅜	8½	+ ⅛
P Jewl	100	$6¼	6¼	6¼	+ ¾
Petrofina	100	$21¾	21¾	21¾	− ¼
Peyto Oils	4100	425	410	425	− 5
Phillips Cb	100	$11	11	11	
Pine Point	1270	$29¾	29½	29¾	+ ¼
Place G	4000	34	34	34	
Placer	512	$19¼	19	19¼	
Plysr 840	1300	$23¼	23	23¼	+ ¼
Pominex	2000	57	56	57	+ 2
Ponder	z100	48	48	48	
Pow Corp	12598	$9	8⅞	9	+ ⅛
Prado Exp	2000	160	155	160	+10
Precamb	500	75	75	75	
Pre Cable	1500	$7⅜	7¼	7⅜	+ ¼
Pre Trst	z30	$30½	30½	30½	
Preston	615	$16¾	16¼	16¼	− ½
Price Co	1016	$16⅛	15¾	15¾	− ¼
Prov B Can	z7	$13⅜	13⅜	13⅜	
Pure Silv	4300	275	271	275	
Pursides	6025	85	85	85	− 2
QCI Ind	100	125	125	125	
QCI Ind A	700	225	220	220	
Que Man	3000	15	15	15	− 2
Q Maritgmi	6500	45	43	43	− 2
Que Sturg	2500	335	325	330	+ 5
Quensner	250	135	125	135	+15
Ram	6862	260	225	251	+26
Ranger	8202	$21¾	21½	21⅝	
Readers D	700	$7½	7¼	7½	
Realty A

victoria times
tv week
July 12 to July 18

UNION IN SPACE

Live television coverage of the historic Apollo-Soyuz space mission will pre-empt regular programming throughout the week on CBC, CTV, CBS, NBC and ABC, beginning on Tuesday at approximately 5 a.m. Please check daily highlights for details.

SATURDAY, JULY 12

8 A.M.
4—Hong Kong Phooey
5—Emergency Plus 4
6—McGowan and Company
7—My Favorite Martian
8—McGowan and Company
9—Sesame Street
11—Bozo's Big Top
12—My Favorite Martian

8:30 A.M.
4—Adventures of Gilligan
5—Run, Joe Run
6—Circle Square
7—Speed Buggy
8—Circle Square
9—Sesame Street continued
11—Clear and Free
12—Speed Buggy

9 A.M.
4—Devlin
5—Land of the Lost
6—Wrestling
7—Jeannie
8—Marc's Music Shop
9—Mr. Rogers
11—George Ivey
12—Jeannie

9:30 A.M.
4—Lassie's Resue Rangers
5—Sigmund
6—Wrestling
7—Pebbles and Bamm Bamm
8—Waterville Gang
9—Villa Alegre
11—Religious Program
12—Jackson Five

10 A.M.
4—Super Friends
5—Pink Panther
6—Golden Years
7—Scooby Doo
8—Story Theatre
9—Sesame Street
11—Religious Program
12—Scooby Doo

10:30 A.M.
2—French Program
4—Super Friends continued
5—Star Trek — Cartoon
6—Outdoor Sportsman
7—Shazam!
8—Hudson Brothers
9—Sesame Street continued
11—Religious Program
12—Shazam!

11 A.M.
2—French Program
4—These Are the Days
5—Baseball: Teams TBA
6—Movie Review
7—Valley of the Dinosaurs
8—Kiddies on Kameda
9—Electric Company
11—Wally's Workshop
12—Flintstones Comedy Hour

11:30 A.M.
2—French Program
4—American Bandstand
5—Baseball continued
6—Frontier Collection
7—Hudson Brothers
8—Pete's Place
9—Carrascolendas
11—Wanted: Dead or Alive
12—Comedy Hour continued

12 NOON
2—French Program
4—Bandstand continued
5—Baseball continued
6—Under Attack
7—Apollo—Soyuz Special
8—Movie Review
9—Mr. Rogers
11—Wrestling
12—Apollo—Soyuz Special

12:30 P.M.
2—French Program
4—Impact
5—Baseball continued
6—Under Attack continued
7—Fat Albert
8—Travel '75
9—Sesame Street
11—Wrestling continued
12—Fat Albert

1 P.M.
2—World of Man
4—Movie: A Guy Named Joe
5—Baseball continued
6—World of Man
7—Children's Film Festival
8—Know Your Sports
9—Sesame Street continued
11—Big Blue Marble
12—Children's Film Festival

1:30 P.M.
2—British Open Golf
4—Movie continued
5—Baseball continued
6—British Open Golf
7—Festival continued
8—Labatt's Cup Golf
9—Maggie's Beautiful Machine
11—Rifleman
12—Festival continued

2 P.M.
2—Golf continued
4—Movie continued
5—Indy 500 Highlights
6—Golf continued
7—Dialogue
8—Golf continued
9—Foret (Golf lesson)
11—Movie: Wee Willie Winkie
12—Hudson Brothers

2:30 P.M.
2—Golf continued
4—Movie continued
5—Movie: Westbound
6—Golf continued
7—Police Surgeon
8—Golf continued
9—Theatre in America
11—Movie continued
12—Page 12

3 P.M.
2—Golf continued
4—Movie continued
5—Movie continued
6—Golf continued
7—WagonTrain
8—Frontier Collection
9—Theatre continued
11—Movie continued
12—Outlook

3:30 P.M.
2—TBA
4—To Tell The Truth
5—Movie continued
6—Kiahanie
7—Wagon Train continued
8—Tennis Championships
9—Theatre continued
11—Movie continued
12—Channel 12 News

4 P.M.
2—World of Man
4—F Troop
5—Water World
6—Saturday Sports
7—Green Acres
8—Tennis continued
9—Mr. Rogers
11—Wrestling
12—Bewitched

4:30 P.M.
2—Kiahanie
4—British Open Golf
5—Evergreen Express
6—Sports continued
7—Hee Haw
8—Under Attack
9—Sesame Street
11—Wrestling continued
12—Sports Spectacular

5 P.M.
2—Bugs Bunny
4—Golf continued
5—Animal World
6—Sports continued
7—Hee Haw continued
8—Attack continued
9—Sesame Street continued
11—Untouchables
12—Sports continued

5:30 P.M.
2—Bugs Bunny
4—Golf continued
5—News
6—Bugs Bunny
7—News
8—Outdoor Sportsman
9—Electric Company
11—Untouchables continued
12—Sports continued

ALL TIMES ARE LOCAL

CHANNELS RESERVE RIGHT TO MAKE LAST MINUTE CHANGES

EVENING PROGRAMS

6 P.M.
2—News
4—Golf continued
5—News
6—News
7—CBS News
8—Wrestling
9—Zoom
11—Star Trek
12—CBS News

6:30 P.M.
2—Noel Harrison
4—News
5—Seattle Weekly
6—Noel Harrison
7—Movie: Foreign Exchange
8—Wrestling continued
9—The Way It Was
11—Star Trek continued
12—Page 12

7 P.M.
2—Par 27
4—Lawrence Welk
5—Truth or Consequences
6—Bobby Goldsboro
7—Movie continued
8—Emergency
9—Washington Week
11—Mission: Impossible
12—Channel 12 Special

7:30 P.M.
2—Maude
4—Welk continued
5—Let's Make a Deal
6—Good Times
7—Movie continued
8—Emergency continued
9—Wall Street Week
11—Mission: Impossible continued
12—The Virginian

8 P.M.
2—All Around The Circle
4—Keep On Truckin'
5—Emergency
6—All Around The Circle
7—All in the Family
8—John Allan Cameron
9—Philadelphia Folk Festival
11—Jimmy Dean
12—Virginian continued

8:30 P.M.
2—Billy Liar
4—Truckin' continued
5—Emergency continued
6—Billy Liar
7—New Candid Camera
8—Sanford and Son
9—Festival continued
11—Country Pop
12—Virginian continued

9 P.M.
2—Barbara Frum
4—Movie: Sweet November
5—Movie: One, Two, Three
6—Barbara Frum
7—Mary Tyler Moore
8—Movie: Spartacus (Part 2)
9—Broken Treaty—Special
11—Nashville Music
12—Mary Tyler Moore

9:30 P.M.
2—Frum continued
4—Movie continued
5—Movie continued
6—Frum continued
7—Bob Newhart
8—Movie continued
9—Special continued
11—Buck Owens
12—Bob Newhart

10 P.M.
2—On the Evidence
4—Movie continued
5—Movie continued
6—On the Evidence
7—Moses—Drama Special
8—Movie continued
9—Special continued
11—Porter Wagoner
12—Moses—Drama Special

10:30 P.M.
2—Evidence continued
4—Movie continued
5—Movie continued
6—Evidence continued
7—Drama continued
8—Movie continued
9—Celebrity In The Act
11—Wilburn Brothers
12—Drama continued

11 P.M.
2—CBC News; Provincial Affairs
4—Movie continued; News
5—Movie: How to Steal a Million (11:15)
6—Movie: Spartacus (Part 2) (11:15)
7—Movie: David Copperfield
8—News
11—Movie: Tillie and Gus
12—Dragnet

11:30 P.M.
2—Onedin Line (11:40)
4—News
5—Movie continued
6—Movie continued
7—Movie continued
8—Larry Solway
11—Movie continued
12—Movie: They Who Dare

12 MIDNIGHT
2—Onedin Line continued
4—Sammy and Company
5—Movie continued
6—Movie continued
7—Movie continued
8—Movie: The Adventurers
11—Movie continued
12—Movie continued

12:30 P.M.
2—Midnight (12:40)
4—Sammy and Company Continued
5—Movie continued
6—Movie: Hotel (1:15)
7—Rock Concert (1:00)
8—Movie: World of James Tont (3:20)
11—700 Club—Religion
12—Movie continued

ALL TIMES ARE LOCAL

CHANNELS RESERVE RIGHT TO MAKE LAST MINUTE CHANGES

Today's Highlights

Young People's Special, on 7 and 12 at noon. What's Apollo-Soyuz All About? — a guide to the upcoming U.S.-U.S.S.R. space flight, especially prepared for children, with host Walter Cronkite. (30 min.)

Keep on Truckin', on 4 at 8 p.m. Debut of a four-week comedy series featuring a resident company of 14 relatively unknown comedians spoofing contemporary issues in fast-paced skits and blackouts. (60 mins.)

Philadelphia Folk Festival, on 9 at 8. Highlights from the 1974 Philadelphia Folk Festival, with performers including Tom Rush, singer-guitarist Dianne Davidson and Southern blues artists Larry Johnson and the Skats. (60 mins.)

Barbara Frum, on 2 and 6 at 9. Guests on tonight's show include Canadian actresses Francis Hyland and Barbara Hamilton; and baritone Louis Quilico. (60 mins.)

BARBARA FRUM
. . . on 2 and 6 at 9 p.m.

Broken Treaty at Battle Mountain, on 9 at 9. Robert Redford narrates this documentary focusing on the Western Shoshones Indian tribe's fight for land. The film shows their present living conditions on a reservation being depleted of game and vegetation. A panel discussion following the film focuses on the disputed treaty of 1863 that allegedly gave the Indians some 24 million acres — about one-third of Nevada. (90 mins.)

Larry Solway, on 8 at 11:30. An interview with Joseph Wambaugh, a former police officer-turned-novelist, and creator of the television series, Police Story. (30 mins.)

Sammy and Company, on 4 at midnight. Host Sammy Davis Jr. welcomes Ray Charles, Suzanne Pleshette and Freddie Prinze (of Chico and the Man) to tonight's variety show. (60 mins.)

Movies

A Guy Named Joe (xx), on 4 at 1. Spencer Tracy, Van Johnson and Irene Dunne star in this 1943 fantasy about a fighter pilot, killed in action, who returns as a spirit to advise a young officer.

Wee Willie Winkie (xx), on 11 at 2. A sentimental 1937 tale about the days of the British rule in India, starring Shirley Temple as a waif who helps the army quell an uprising in the Khyber Pass.

Westbound (xx), on 5 at 2:30. The Civil War is the setting for this 1959 western about a Union officer on a dangerous mission, starring Randolph Scott and Virginia Mayo.

Foreign Exchange (xx), on 7 at 6:30. A 1970 espionage drama about an ex-British agent who gets involved in a double-cross prisoner exchange plot, starring Robert Horton, Jill St. John and Sebastian Cabot.

Sweet November (xxx), on 4 at 9. Sandy Dennis and Anthony Newley star in this 1968 melodrama about an unusual relationship between a bohemian New Yorker and a conservative young Englishman she invites to share her apartment. The plot has a twist and the two stars make an interesting offbeat pair.

One, Two, Three (xxx), on 5 at 9. James Cagney retired after his excellent performance in this entertaining 1961 comedy, that gives him the opportunity to expertly overplay the role of a Coca-Cola executive in West Germany. The pace is extremely fast and you really have to listen to catch the often hilarious one-liners.

Spartacus (xxxx), on 8 at 9. (Part 2) Conclusion of this lavish 1960 spectacle set in 70 B.C. in Rome, and featuring an all-star cast that includes Kirk Douglas, Sir Laurence Olivier, Charles Laughton, Jean Simmons, Peter Ustinov and Tony Curtis.

David Copperfield (xxxx) on 7 at 11. A 1970 British made-for-television version of the Charles Dickens' classic about the adventures of a young man in Victorian England, highlighted by an excellent cast that includes Dame Edith Evans, Susan Hampshire, Michael Redgrave, Ralph Richardson, Sir Laurence Olivier, Wendy Hiller, Emlyn Williams, Richard Attenborough and Ron Moody. Recommended.

WENDY HILLER
. . . on 7 at 11 p.m.

Tillie and Gus (xxx), on 11 at 11. A 1933 W. C. Fields comedy featuring Fields and Alison Skipworth as a pair of crafty cardsharks trying to save a young couple's boat.

How to Steal a Million (xxx), on 5 at 11:15. The grace and charm of Audrey Hepburn and Peter O'Toole highlights this entertaining, sophisticated 1966 comedy about the heist of a valuable piece of sculpture from a Paris museum. Filmed on location and featuring a fine supporting cast that includes Eli Wallach and Hugh Griffith.

JAMES CAGNEY
. . . on 5 at 9 p.m.

Spartacus (xxxx), on 6 at 11:15. (Part 2) (See earlier this evening for details.)

They Who Dared (xxx), on 12 at 11:30. A well-produced, frequently exciting 1954 English-made war drama, about a group of British and Greek soldiers assigned to blow up strategic air field in Rhodes, starring Dirk Bogarde and Akim Tamiroff.

The Adventurers (x), on 8 at midnight. A 1970 soap opera saga based on the best-selling trash of Harold Robbins, about a poor boy who grew up to be an international jet-setter, starring Bekim Fehmiu, Candice Bergen, Olivia de Havilland and Ernest Borgnine.

Hotel (xxx), on 6 at 1:15. Rod Taylor, Catherine Spaak, Karl Malden, Merle Oberson and Michael Rennie star in this entertaining 1967 film rendering of Arthur Hailey's best-seller about the staff and guests at a posh, but crumbling New Orleans hotel.

The Wacky World of James Tont, on 8 at 3:20 a.m. A dubbed, 1966 Italian-made comedy-adventure about a spy who clashes with a master criminal.

Key to Ratings:
Excellent xxxx
Good xxx
Fair xx
Poor x

W.C. FIELDS COMEDY CLASSIC

W. C. Fields and Baby Leroy along with Alison Skipworth star in the 1933 comedy classic, Tillie and Gus, to be telecast on Saturday at 11 p.m. on Channel 11. The precocious Baby Leroy, no doubt contributed to Fields' long-lasting dislike of child stars.

Golden Bear favored To win British Open

Jack Nicklaus

The prestigious British Open Golf Championship returned to Carnoustie, Scotland, this week, and CBC-TV will telecast the final round of play on Saturday, July 12, starting at 1:30 p.m.

This is only the fifth time that the Open has been played on the rugged Carnoustie course. Previous winners were Tommy Armour in 1931; Henry Cotton in 1937; Ben Hogan in '53 and Gary Player in '68.

The British Open is the world's oldest major golf tournament, with a history that goes back to 1862. This year the golfers will be vying for a total purse of 75,000 pounds sterling (approximately $180,000).

Expected to be in the field for the '75 Open are defending champion Gary Player, two-time winner Jack Nicklaus, two-time Lee Trevino, 1973 champion Tom Weiskopf, Arnold Palmer, who posted back to back victories in 1961 and 1962, golfdom's hottest pro Johnny Miller, who is looking for his first British Open win, and a host of the world's greatest competitors.

The telecast will cover holes from the 12th through the 18th.

Pars and yardages for the holes to be televised: 12 — 476 yards — par 5; 13 — 143 yards — par 3; 14 — 482 yards — par 5; 15 — 428 yards — par 4; 16 — 238 yards — par 3; 17 — 439 yards — par 4; 18 — 444 yards — par 4.

The Carnoustie course, which is located, as the Scots say "just 10 miles frae Bonnie Dundee," will play to 6,809 yards, with a par of 72.

The British Open has always been rough on the golfers, but this year, on the wind-swept seaside course, it could be rougher than ever.

CBC-TV announces Olympic coverage

CBC-TV Sports has released plans for the telecasting of a full year of Canadian amateur sports as an introduction to the 1976 Olympic Games in Montreal.

In releasing the schedule, Gordon Craig, Head of Sprots for the network, said, "The emphasis during the coming year will be on pre-Olympic sports, which will offer us an opportunity to bring these exciting contests to our viewers, and to look at the venues from which we will be telecasting during the Games. These programs will be in addition to our usual full complement of professional sports, and amateur sports that are not considered part of the olympics. All things considered this gives our viewers one of the finest packages of sports coverage ever assembled."

The calendar of upcoming sports events covers just about every physical contest imaginable. It runs the gamut from volleyball to archery, from equestrian competitions to field hockey, from swimming and diving to wrestling.

With just a year to go until the Montreal Games, Canadian athletes are busy preparing for the big push. And, CBC-TV Sports plans to be right there, alongside our competitors, looking for the best of the events and presenting them to Canadian audiences as soon as they become available for telecast.

Montague BRIDGMAN Ltd.
China Crystal Gifts
811 Government St. 383-0821

SPORTS HIGHLIGHTS

SATURDAY

Wrestling 9:00 A.M. (6), 12 noon (11), 4 P.M. (11).

Baseball 11:15 A.M. (5).

Wrestling 12 noon (11).

British Open 1:30 P.M. (2, 6), 4:30 P.M. (4). Closing play, taped in Scotland.

Golf 1:30 P.M. (8). Canadian PGA.

Tennis Championships 3:30 P.M. (8). Stockton-van Dillen vs. Cox-Drysdale.

Sports Spectacular 4:30 P.M. (12). Track meet; diving; gymnastics.

SUNDAY

Women's Pro Tennis 11 A.M. (7).

Pro Tennis 12 noon (7). Andy Pattison vs. Tom Okker.

Sports Spectacular 1 P.M. (7). Track meet; diving; gymnastics.

Golf 1 P.M. (8). Canadian PGA.

Women's Golf 1:30 P.M. (5). $65,000 Borden Classic.

Pro Tennis 1:30 P.M. (12). Rod Laver vs. Alex Metreveli.

CBC Sunday Sports 2:30 P.M. (2).

Championship Fishing 2:30 P.M. (7).

Pro Tennis 3:30 P.M. (4). Smith-King vs. Laver-Goolagong.

1975 College All-America Football Team 4:30 P.M. (5).

Tennis All-Star Match 11:30 P.M. (5). East vs. West at Los Angeles.

TUESDAY

Baseball All-Star Game 5:15 P.M. (2, 5, 6). Telecast from Milwaukee.

WEDNESDAY

Seattle Sounders Soccer 7 P.M. (4).

GT RETREAD SPECIALS

ECONOMY CARS
550x12—A78x12
600x12—A78x13
600x13—B78x14
650x13
15.95

COMPACT CARS
700x13—C78x13
645x14—C78x14
695x14—D78x14
16.95

INTERMEDIATE CARS
E78x14
F78x14
F78x15
17.95

STANDARD SIZE
G78x14
G78x15
18.95

STATION WAGONS
H78x14
H78x15
19.95

TRIPLE TIRE GUARANTEE
1. Nation wide 2. Money Back in Writing 3. Against All Road Hazards—Unconditionally

2940 DOUGLAS ST.
at Burnside 386-3156

OK

No blankets . . . no top sheets . . . and no more tiresome bedmaking! Just a soft, billowy, down-filled "Daniadown" quilt that settles lightly over you like a warm cloud. Beautiful down-filled pillows too. Find out more about the most natural sleep you'll ever know. Drop us a line or see it at:

daniadown quilts
Victoria: The Victoria General Store
767 Fort Street 383-6133
Vancouver: Solberg's Upholstery Ltd.
3580 West 41st Ave. 266-4750
CHARGEX
master charge

SUNDAY, JULY 13

8 A.M.
4—Cleophus Robinson
5—Insight
6—Rex Humbard
7—Day of Discovery
8—Rex Humbard
9—Sesame Street
11—Religious Program
12—Day of Discovery

8:30 A.M.
2—French Program
4—Agriculture U.S.A.
5—Religious Program
6—Rex Humbard continued
7—Oral Roberts
8—Rex Humbard continued
9—Sesame Street
11—I Believe in Miracles
12—Trans-World Mission

9 A.M.
2—French Program
4—Jabberwocky
5—Eucharist for Shut-Ins
6—Day of Discovery
7—It Is Written
8—Grassroots
9—Sesame Street
11—Trans-World Mission
12—Anchor

9:30 A.M.
2—French Program
4—Vision On
5—Gardening
6—Masters Touch
7—Eye on the Northwest
8—Homer James
9—Sesame Street
11—Lifestyle
12—Help Someone Today

10 A.M.
2—Sesame Street
4—Vision On continued
5—Jetsons
6—Oral Roberts
7—Audubon Wildlife Theatre
9—Sesame Street
8—Oral Roberts
11—Good News
12—Hour of Power

10:30 A.M.
2—Sesame Street continued
4—Korg: 70,000 B.C.
5—Go
6—World of Travel
7—Face the Nation
8—Art of Cooking
9—Sesame Street
11—Hour of Power
12—Hour of Power continued

11 A.M.
2—Meeting Place
4—Goober
5—We Can Do It
6—It Is Written
7—Pro Tennis
8—It is Written
9—Sesame Street
11—Power continued
12—Dusty's Trail

11:30 A.M.
2—Meeting Place continued
4—Make a Wish
5—Eight Lively Arts
6—Garner Ted Armstrong
7—Tennis continued
8—Garner Ted Armstrong
9—Sesame Street
11—Voice of Calvary
12—Movie: Follow That Camel

12 NOON
2—Wild Kingdom
4—National Geographic
5—Movie: Adventures of Haiji Baba
6—Sports Review
7—Pro Tennis
8—Good News
9—Sesame Street
11—Rex Humbard
12—Movie continued

12:30 P.M.
2—Gardening (12:45)
4—Geographic continued
5—Movie continued
6—I Believe in Miracles
7—Tennis continued
8—Religious Program
9—Sesame Street
11—Rex Humbard
12—Movie continued

1 P.M.
2—Pacificanada
4—Issues '75
5—Movie continued
6—Country Way
7—Sports Spectacular
8—Labatt's Cup Golf
9—Hollywood TV Theatre
11—The Champions
12—Movie continued; News

1:30 P.M.
2—Country Canada
4—Issues and Answers
5—Women's Golf
6—Country Canada
7—Sports continued
8—Golf continued
9—TV Theatre continued
11—Champions continued
12—Pro Tennis

2 P.M.
2—People of Our Time
4—Action Inner City
5—Golf continued
6—Country Garden
7—Sports continued
8—Golf continued
9—TV Theatre continued
11—Movie: Pyro
12—Tennis continued

2:30 P.M.
2—CBC Sunday Sports
4—Medix
5—Golf continued
6—Rockford Files
7—Championship Fishing
8—Golf continued
9—TV Theatre continued
11—Movie continued
12—Channel 12 Special

3 P.M.
2—Sports continued
4—F-Troop
5—Movie: The Seekers
6—Rockford continued
7—Movie: Red Skies of Montana
8—Star Trek
9—TV Theatre continued
11—Movie continued
12—Helpline

3:30 P.M.
2—Sports continued
4—Pro Tennis
5—Movie continued
6—Rockford continued
7—Movie continued
8—Star Trek continued
9—Carrascolendas
11—Movie: Angel And The Badman
12—Helpline

4 P.M.
2—Sunday Best
4—Tennis continued
5—Movie continued
6—Sunday Best
7—Movie continued
8—Journal International
9—Mr. Rogers
11—Movie continued
12—Face the Nation

4:30 P.M.
2—Sunday Best continued
4—Tennis continued
5—College Football Highlights
6—Sunday Best continued
7—Movie continued
8—Question Period
9—Sesame Street
11—Movie continued
12—Bewitched

5 P.M.
2—Music To See
4—Bonanza
5—Meet the Press
6—Music To See
7—The Jeffersons
8—Untamed World
9—Sesame Street
11—The Rifleman
12—Tony Orlando

5:30 P.M.
2—Access
4—Bonanza continued
5—News
6—Student Forum
7—Secrets of The Deep
8—Adam-12
9—Feeling Good
11—The Untouchables
12—Tony Orlando continued

ALL TIMES ARE LOCAL

CHANNELS RESERVE RIGHT TO MAKE LAST MINUTE CHANGES

EVENING PROGRAMS

6 P.M.
2—World of Disney
4—News
5—News
6—News
7—Conversations—Eric Savareid
8—News
9—Nova
11—Untouchables continued
12—Conversations—Eric Savareid

6:30 P.M.
2—Disney continued
4—Viewpoint
5—Explorers
6—News
7—Conversations continued
8—Wonders of the Wild
9—Nova continued
11—Mission: Impossible
12—Conversations continued

7 P.M.
2—Beachcombers
4—Car and Track
5—Wild Kingdom
6—Beachcombers
7—World at War
8—McMillan And Wife
9—Cooking Show
11—Mission Impossible continued
12—Rhoda

7:30 P.M.
2—The Waltons
4—Movie: Strange New World
5—World of Disney
6—The Waltons
7—Joey and Dad
8—McMillan continued
9—Evening at Pops
11—Lifestyle
12—Joey and Dad

8 P.M.
2—Waltons continued
4—Movie continued
5—Disney World continued
6—Waltons continued
7—Joey and Dad continued
8—McMillan continued
9—Pops continued
11—Probe
12—Joey and Dad continued

8:30 P.M.
2—Korda Festival
4—Movie continued
5—McMillan and Wife
6—Korda Festival
7—Kojak
8—McMillan continued
9—Masterpiece Theatre
11—Probe continued
12—Good Times

9 P.M.
2—Korda continued
4—Movie continued
5—McMillan continued
6—Korda continued
7—Kojak continued
8—Caribe
9—Masterpiece Theatre continued
11—Day of Discovery
12—Movie: That Forsyte Woman

9:30 P.M.
2—Korda continued
4—Apollo—Soyuz Preview Special
5—McMillan continued
6—Korda continued
7—60 Minutes
8—Caribe continued
9—Firing line
11—Access
12—Movie continued

10 P.M.
2—Korda continued
4—Special continued
5—McMillan continued
6—Korda continued
7—60 Minutes continued
8—W5
9—Firing Line continued
11—Kreeze Brothers
12—Movie continued

10:30 P.M.
2—Korda continued
4—Medicine Men
5—News
6—Korda continued
7—Protectors
8—W5 continued
9—Jeanne Wolf Interview
11—700 Club
12—Movie continued

11 P.M.
2—News; Nation's Business
4—News
5—Cesar's World
6—News; Nation's Business
7—News
8—News
11—700 Club
12—News (11:25)

11:30 P.M.
2—Movie: How to Succeed in Business (11:45)
4—Movie: Boys Town
5—All-Star Tennis
6—Movie: The Adventurers (11:50)
7—Movie: 80 Steps to Jonah
8—Capitol Comment
12—Movie: Which Way To The Front?

12 MIDNIGHT
2—Movie continued
4—Movie continued
5—Tennis continued
6—Movie continued
7—Movie continued
8—Movie: Hotel
12—Movie continued

12:30 P.M.
2—Movie continued
4—Movie continued
5—Tennis continued
6—Movie: World of James Tont (3:10)
7—Movie: The Killers (1:40)
8—Movie continued
12—Movie continued

ALL TIMES ARE LOCAL

CHANNELS RESERVE RIGHT TO MAKE LAST MINUTE CHANGES

Movies

Follow That Camel, on 12 at 11:30. American comic Phil Silvers joins the English "Carry On" team for this 1967 British-made comedy spoof about the Foreign Legion.

The Adventures of Hajji Baba (x), on 5 at noon. A low-budget 1954 Arabian Nights adventure that is so poorly made, it becomes unintentionally funny. John Derek and Elaine Stewart star.

Pyro (xx), on 11 at 2. A grim 1964 melodrama about a badly burned engineer who vows vengeance on the woman who jealously started the blaze in which his family perished, starring Barry Sullivan and Martha Hyer.

The Seekers (xxx), on 5 at 3. A colorful 1954 British-made adventure-drama about struggling pioneers and their efforts to open new frontiers in New Zealand, with a good cast that includes Jack Hawkins and Glynis Johns.

Red Skies of Montana (xx), on 7 at 3. Richard Widmark and Jeffrey Hunter star in this 1952 adventure-drama about the brave band of firefighters known as "Smoke Jumpers", and their efforts to quell huge timber blazes.

Angel and the Badman (xx), on 11 at 3:30. John Wayne plays a gunfighter whose violent ways of life is changed by a gentle Quaker girl (Gail Russell) in this 1947 western drama.

Strange New World, on 4 at 7:30. An unpreviewed 1975 science-fiction movie, set here on earth in the year 2155 as three astronauts are revived from suspended animation, to be met by strange inhabitants and bizarre customs. Cast includes John Saxon, James Olson and Kathleen Miller.

Lady Hamilton (xxx), on 2 and 6 at 8:30. A well-produced 1941 costume drama about the ill-fated 18th-century romance between naval hero Lord Nelson, and Lady Hamilton, wife of the British ambassador to Naples, starring Sir Laurence Olivier and Vivien Leigh.

That Forsyte Woman (xx), on 12 ae 9. Fans of the BBC series, The Forsyte Saga, may be disappointed in this over-long and somewhat dull 1949 rendering of Galsworthy's, A Man of Property, starring Greer Garson, Errol Flynn and Janet Leigh. The acting in this version is good, but the television series was so much better.

Boy's Town (xxx), on 4 at 11:30. Spencer Tracy won an Academy Award for his excellent performance in this entertaining 1939 drama,

LAURENCE OLIVIER
. . . on 2 at 6 and 8:30 p.m.

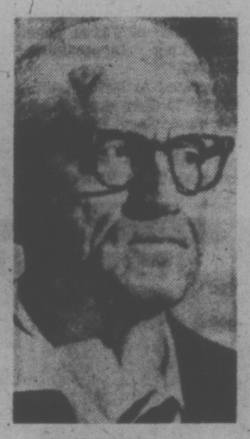

SPENCER TRACY
. . . on 4 at 11:30 p.m.

based on fact, about Father Flanagan, the Catholic priest who founded a Nebraska community for delinquents. Supporting cast includes Mickey Rooney, Henry Hull and Leslie Fenton.

80 Steps to Jonah (xx), on 7 at 11:30. An overly sentimental 1969 drama about a young man on the run from the police, who takes refuge in a camp for blind children, starring Wayne Newton, Jo Van Fleet, Keenan Wynn and Mickey Rooney.

Which Way to the Front? (x), on 12 at 11:30. Jerry Lewis plays a Second World War millionaire draftee GI in this silly 1970 farce.

How to Succeed in Business Without Really Trying (xxxx), on 2 at 11:45. An entertaining 1967 movie rendering of the Pulitizer Prize-winning Broadway hit musical-comedy about the instant rise up the corporate ladder of a charming Manhattan go-getter. Robert Morse repeats his award-winning performance as the captivating what-makes-Sammy-run character, and he receives adequate support from Rudy Vallee, Michele Lee and Maureen Arthur.

The Adventurers (x), on 6 at 11:50. A 1970 soap opera saga based on the best-selling trash of Harold Robbins, about a poor boy who grew up to be an international jet-setter. Most of the action takes place in a war-torn Latin American country, and the cast includes Bekim Fehmiu, Candice Bergen, Olivia de Havilland and Ernest Borgnine.

Hotel (xxx), on 8 at midnight. Rod Taylor, Catherine Spaak, Karl Malden, Merle Oberon, Michael Rennie and Richard Conte star in this entertaining 1967 film rendering of Arthur Hailey's best-seller about the staff and guests at a posh, but crumbling New Orleans hotel.

The Killers, on 7 at 1:40. A violent 1964 crime-drama, loosely based on an Ernest Hemingway short story about gangsters hired to kill an ex-racing car driver, starring Lee Marvin and Angie Dickinson.

The Wacky World of James Tont, on 6 at 3:10 a.m. No rating available on this 1966 Italian-made comedy-adventure about a spy who clashes with a master criminal. The European cast is dubbed into English.

Today's Highlights

Access, on 2 at 5:30. Returning for a second season is this series designed to give the pubic a chance to air its views on television. The topic in tonight's opener is gun control and panel guests include Solicitor General Warren Allmand. (30 mins.)

Coversations with Eric Sevareid, on 7 and 12 at 6. Debut of a new seven-week series hosted by CBS journalist-broadcaster Eric Sevareid. It's an interview format and tonight's guest is John J. McCloy, an advisor to four U.S. presidents. McCloy talks about his carreer and some of the wartime leaders he knew including Sir Winston Churchill. (60 mins.)

Evening at Pops, on 9 at 7:30. Arthur Fiedler and the Boston Pops welcome dual pianists Ferrante and Teicher to tonight's concert. (60 mins.)

Alexander Korda Festival, on 2 and 6 at 8:30. Lady Hamilton, a 1941 costume drama, produced and directed by Sir Alexander Korda, that chronicles the tragic 18th-century romance between naval hero Lord Nelson and Lady Hamilton, the wife of the British ambassador to Naples. A fine cast includes Sir Laurence Olivier and Vivien Leigh. (2½ hrs.)

Union in Space, on 4 at 9:30. A pre-launch preview of this week's historic Apollo-Soyuz flight, which includes a history of U.S. and Soviet space technology; interviews with crew members; and an assessment of the political and scientific benefits that may come out of the mission. (60 mins.)

W5, on 8 at 10. A re-telecast of the much-publicized interview between W5 hostess Carole Taylor, and Margaret Trudeau. Filmed at the Prime Minister's residence, Mrs. Trudeau talks candidly about why she sought psychiatric help; and what her life is like being married to the prime minister. (60 mins.)

Jeanne Wolf with . . ., on 9 at 10:30. An interview with Peggy Lee, dubbed "The Queen", by Duke Ellington, and who had her first hit record with Benny Goodman in te 1940s. Miss Lee reflects on her past career, and talks about her current supper-club act. (30 mins.)

Tennis All-Star Match, on 5 at 11:30. Taped coverage of the first World Team Tennis match, from the Los Angeles Sports Arena. Players includes Billie Jean King, John Newcombe and Rosie Casals. (2 hrs.)

Key to Ratings:
Excellent xxxx
Good xxx
Fair xx
Poor x

UNION IN SPACE—American astronaut Thomas Stafford (left) and Russian cosmonaut Alexi Leonov (centre) are interviewed by ABC News Science Editor Jules Bergman for the documentary special focusing on the behind-the-scenes story of the historic American-Soviet space mission, to be telecast on Sunday at 9:30 p.m. on Channel 4.

W5 Repeats Candid Profile

Sunday, July 13, 10:00-11:00 p.m., CTV's W5 will rebroadcast the first extensive television interview ever granted by Mrs. Margaret Trudeau. Filmed at 24 Sussex Drive in Ottawa with noted CTV journalist Carole Taylor, Mrs. Trudeau speaks about her life as a public figure, a mother and a wife.

"I was very frightened when I actually went to the hospital knowing I was classified emotionally ill," Margaret Trudeau says in an interview in which she outlines the difficult transition from private to public life of a girl who "prepared myself for my marriage to Pierre Trudeau but didn't prepare myself for my marriage to the prime minister."

In the first interview since leaving hospital, she tells Carole Taylor, I didn't marry my husband to be the prime minister's wife. I long for the day when I no longer will be the prime minister's wife, when I can just be Pierre's wife."

Her stay in hospital has, however, better prepared her for the combined role, she says in her first extensive television interview.

Like hundreds of thousands of other Canadians who are getting psychiatric help, she was referred to a psychiatrist by her family doctor. "I wanted to have a chance to think about things and be away from the strains of households and children and just retreat . . . sometimes you have to reach out.

"Our tradition I guess is that when we're sick we turn to a doctor. I didn't feel sick, I just felt very, very weary and emotionally tight."

Margaret explains how she got that way in this full hour interview, one of the longest ever carried on W5.

In it she examines the strain of the election campaign where she faced criticism and ridicule as the rewards for opening up in public; and the impossible burden of presenting herself as the perfect wife—calm and imperturbable, when "I get as angry as anybody."

The interview brings out her feeling that any Canadian should be able to go to a psychiatrist for help and not feel ashamed about it. In her case, it helped her to be her own person, and carry on.

MARGARET TRUDEAU
. . . not always the "perfect" wife

Advisor to Four Presidents Interviewed by Journalist

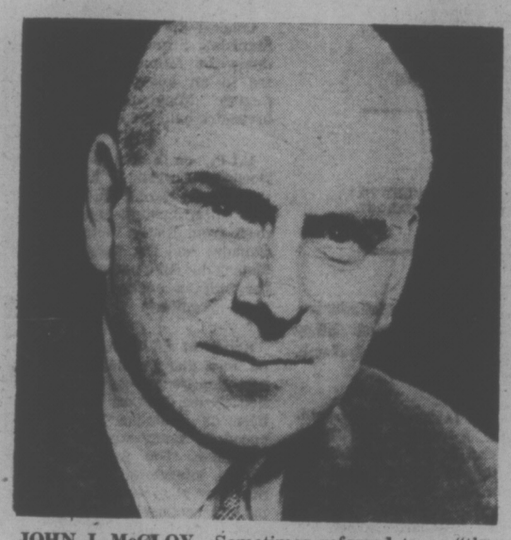

JOHN J. McCLOY—Sometimes referred to as "the most powerful private citizen in America today," is interviewed by Eric Sevareid on Sunday at 6 p.m. on Channels 7 and 12.

He is the man who built the Pentagon. He was involved in almost every major governmental decision in World War II. And, he is sometimes called the most powerful private citizen in America today. That is the way CBS News Correspondent Eric Sevareid describes John J. McCloy, the diplomat, the lawyer, the businessman, and the subject of the first in the series of CBS News Specials, Conversations with Eric Sevareid, Sunday, July 13 (6:00-7:00 P.M.) on the CBS Television Network.

CBS News National Correspondent Eric Servereid, in more than three decades as a journalist, has covered most of the events and the people McCloy dealt with in his long and varied career of public service. In the first of their unique reminiscences, Sevareid and McCloy, (who says he will never write his memoirs) discuss the era of "The Great War" — World War II — ranging from amusing anecdotes to developments and strategies of profound world importance. (A second conversation with John J. McCloy, to be presented Sunday, July 20, will cover McCloy's involvement with the Warren Commission, the Bay of Pigs and other matters.)

Their conversation covers such noted world figures as George Marshall, Henry Stimson, General George Patton, Sir Winston Churchill, and Presidents Franklin Delano Roosevelt, Dwight D. Eisenhower and Harry Truman. It provides additional insight into the occupation of Germany and why the U.S. Army did not penetrate further into the country in the closing days of the war, the relationship between Roosevelt and De Gaulle, the firing of General MacArthur, the decision to drop the atomic bomb, and the unfolding of the cold war between east and west.

Sevaried discusses events that have shaped the world with McCloy, who draws on his experience as an active participant in the ways of law, government and business as they involved the Atlantic Alliance, the Soviet Union, Japan, the Middle East, and disarmament, and as an official advisor to four United State presidents.

In the following weeks on the series, Sevareid will hold conversations with George Kennan, former U.S. Ambassador to the Soviet Union and Yugolsavia; Marietta Tree, former United States representative to the Human Rights Commission of the U.N. Economic and Social Council; Willy Brandt, former Chancellor of West Germany; Leo Rosten, author, film writer, social and political scientist and lecturer; and Robert Hutchins of the Centre for the Study of Democratic Institutions in California.

GOLF TOURNEY COVERED LIVE

The 63rd annual Labatt's Cup Canadian Professional Golf Association Championship will telecast live from the Bayview Country Club Toronto, Saturday, July 12th, 4:30-6:00 p.m. and Sunday, July 13th, 4:00-6:00 pm., on the CTV Television Network.

Last year's winner Moe Norman; two time winner and top Canadian Tour money winner, Bob Panasiuk; former winners Wilf Homenuik, Al Balding and George Knudson, will tee off on the par 71 course. CTV will cover the action on the 16th, 17th and 18th holes, on both days.

$35,000 in prize money will be shared by 40 of the 150 golfers competing. The winner wil be presented with the Labatt's trophy and $7,000.

Al McCann, John Badham and Wally Crouter describe the action from the greens. George Clifton analyses. Johnny Esaw provides on-the-spot interviews.

HOT FAST DELIVERY
PRICES TO SUIT YOUR BUDGET
HO HO Kitchen
COMPLETE CATERING SERVICE
No Party Too Big or Too Small
385-7788
FREE DELIVERY WEEKDAYS 4:00 p.m. - 12:00 p.m.
SUNDAY and HOLIDAYS 4:00 p.m. - 10 p.m.
FRI. and SAT. 4:00 p.m. to 2:00 a.m.
DIVISION OF LEES — CHINESE SMORGASBORD
1410 Broad (Near City Hall)

WHOLESALE & RETAIL
We install transmission coolers
COMPLETE 19-POINT DIAGNOSTIC CHECK
1901 Gov't at Chatham
388-4248
The Automotive Answer
LO-COST AUTOMATIC TRANSMISSIONS
see LO-COST

DON FUNK
MANAGER

MONDAY, JULY 14

8 A.M.
4—A.M. America
5—Today
6—Canada A.M.
7—Cartoons
8—Canada A.M.
11—Porky Pig
12—Frisky Frolics

8:30 A.M.
4—A.M. America
5—Today
6—Daybreak
7—Captain Kangaroo
8—Romper Room
11—New Zoo Revue
12—Frisky Frolics

9 A.M.
4—News
5—Seattle Today
6—Party Game
7—News
8—Kareen's Yoga
11—Spin-Off
12—Spin-Off

9:30 A.M.
2—Summer Schools
4—Not For Women Only
5—Seattle Today
6—Pay Cards
7—News
8—Pay Cards
11—Gambit
12—Gambit

10 A.M.
2—Mon Ami; Giant
4—Bonanza
5—High Rollers
6—Mon Ami; Giant
7—Tattletales
8—Consumer Prepare
11—Calendar; News
12—Tattletales

10:30 A.M.
2—Mr. Dressup
4—Bonanza continued
5—Hollywood Squares
6—Mr. Dressup
7—Love of Life
8—Definition
11—News
12—Love of Life

11 A.M.
2—Sesame Street
4—Showoffs
5—Magificent Marble Machine
6—Talk Back
7—Young and the Restless
8—Jean Cannem
11—700 Club
12—Young and the Restless

11:30 A.M.
2—Sesame Street continued
4—Rhyme and Reason
5—Jackpot
6—Talk Back continued
7—Search for Tomorrow
8—Jean Cannem continued
11—700 Club continued
12—Search for Tomorrow

12 NOON
2—Summer '75
4—You Don't Say
5—Celebrity Sweepstakes
6—News; Ida Clarkson
7—News
8—News; It's Your Move
11—Beverly Hillbillies
12—Mike Douglas

12:30 P.M.
2—Summer '75 continued
4—All My Children
5—Days of Our Lives
6—Ida Clarkson
7—As the World Turns
8—Movie: Captain's Table (12:45)
11—I Dream of Jeannie
12—Mike Douglas continued

1 P.M.
2—Bob Switzer
4—Ryan's Hope
5—Days of Our Lives continued
6—Hogan's Heroes
7—Guiding Light
8—Movie continued
11—Movie: Lady of Vengeance
12—Mike Douglas continued

1:30 P.M.
2—Ed Allen
4—Let's Make a Deal
5—Doctors
6—FBI
7—Edge of Night
8—Movie continued
11—Movie continued
12—Match Game

2 P.M.
2—Bon Appetit
4—$10,000 Pyramid
5—Another World
6—FBI continued
7—Price Is Right
8—Movie continued
11—Movie continued
12—Price Is Right

2:30 P.M.
2—Edge of Night
4—One Life to Live
5—Another World continued
6—Edge of Night
7—Match Game
8—What's the Good Word?
11—Cartoons (2:45)
12—Dealer's Choice

3 P.M.
2—Juliette
4—General Hospital
5—NBC News Special
6—It's Your Move
7—Musical Chairs
8—He Knows, She Knows
11—Caspar — cartoon
12—All About Faces

3:30 P.M.
2—Take 30
4—Brady Bunch
5—Movie: Roman Spring of Mrs. Stone
6—Take 30
7—Dinah!
8—Another World
11—Flintstones
12—Diamond Head

4 P.M.
2—Family Court
4—Merv Griffin
5—Movie continued
6—Family Court
7—Dinah continued
8—Another World continued
9—Sesame Street
11—Mickey Mouse Club
12—Cartoons

4:30 P.M.
2—Forest Rangers
4—Merv Griffin continued
5—Movie continued
6—Forest Rangers
7—Dinah continued
8—Brady Bunch
9—Sesame Street continued
11—Munsters
12—Merv Griffin (4:50)

5 P.M.
2—Mr. Dressup
4—Merv Griffin continued
5—Movie continued
6—Flying Nun
7—News
8—Ironside
9—Mister Rogers
11—Leave It To Beaver
12—Merv Griffin continued

5:30 P.M.
2—Partridge Family
4—News
5—News
6—News
7—News
8—Ironside continued
9—Electric Company
11—Bewitched
12—Griffin continued

ALL TIMES ARE LOCAL

CHANNELS RESERVE RIGHT TO MAKE LAST MINUTE CHANGES

EVENING PROGRAMS

6 P.M.
2—Grass Roots
4—News
5—News
6—News
7—CBS News
8—News
9—Teaching Children to Read
11—That Girl
12—Griffin; News

6:30 P.M.
2—Hourglass
4—News
5—News
6—News
7—Mike Douglas
8—News
9—Art Teleconrse
11—Love, American Style
12—CBS News

7 P.M.
2—Hourglass continued
4—To Tell the Truth
5—Truth or Consequences
6—Gunsmoke
7—Mike Douglas continued
8—Rookies
9—Book Beat
10—Soccer World
11—FBI
12—Kojak

7:30 P.M.
2—Reach for the Top
4—Last of the Wild
5—Hollywood Squares
6—Gunsmoke continued
7—Mike Douglas continued
8—Rookies continued
9—Renoir—A Profile
10—Natural Gardening
11—FBI continued
12—Kojak continued

8 P.M.
2—Mary Tyler Moore
4—Rookies
5—Movie: The Rangers
6—Mary Tyler Moore
7—Gunsmoke
8—Ian Tyson
9—Minnesota Orchestra—Special
10—Natural Gardening
11—Ironside
12—New Candid Camera

8:30 P.M.
2—This Is the Law
4—Rookies contiued
5—Movie continued
6—This Is the Law
7—Gunsmoke continued
8—Medical Centre
9—Special continued
10—From the Sidelines
11—Ironside continued
12—Let's Make a Deal

9 P.M.
2—Cannon
4—S.W.A.T.
5—Movie continued
6—Cannon
7—Maude
8—Medical Centre continued
9—Special continued
10—Tennis Time
11—Movie: The Honey Pot
12—Maude

9:30 P.M.
2—Cannon continued
4—S.W.A.T. continued
5—Movie: A Matter of Wife and Death
6—Cannon continued
7—Rhoda
8—Pig and Whistle
9—Jean Shepherd's America
10—World Community '75
11—Movie continued
12—The Jeffersons

10 P.M.
2—V.I.P.
4—Caribe
5—Movie continued
6—V.I.P.
7—Medical Center
8—Sweeney
9—Philadelphia Folk Festival
11—Movie continued
12—N.Y.P.D.

10:30 P.M.
2—Status of Children
4—Caribe continued
5—Movie continued
6—Status of Children
7—Medical Center continued
8—Sweeney continued
9—Festival continued
11—Movie continued
12—Dan August

11 P.M.
2—News
4—News
5—News
6—News
7—News
8—News
11—Star Trek
12—Dan August continued

11:30 P.M.
2—News
4—Movie: Get Christie Love
5—News Special
6—News
7—News Special
8—News
11—Star Trek continued
12—News Special

12 MIDNIGHT
2—Movie: That Man from Rio
4—Movie continued
5—Johnny Carson
6—Movie: Playmates
7—Movie: Tammy and the Doctor
8—Movie: Heart Is a Lonely Hunter
12—Movie: Lizzie

12:30 P.M.
2—Movie continued
4—Movie continued
5—Carson continued
6—Movie: Rock Island Trail (1:30)
7—Movie: The Easy Way (1:45)
8—Movie: Arizona (2:35)
12—Movie continued

ALL TIMES ARE LOCAL

CHANNELS RESERVE RIGHT TO MAKE LAST MINUTE CHANGES

Movies

The Captain's Table (xx), on 8 at 12:45. A 1959 English-made comedy about a cargo-vessel captain who gets command of a luxury liner—complete with its larcenous crew. Cast includes John Gregson, Peggy Cummins and Donald Sinden.

Lady of Vengeance, on 11 at 1. No rating available on this 1957 drama about an ambitious publisher out to avenge his niece's death, starring Dennis O'Keefe and Ann Sears.

The Roman Spring of Mrs. Stone (xxx), on 5 at 3:30. Vivien Leigh and Warren Beatty star in this excellent 1961 adaptation of Tennessee Williams' decadent play about an aging American actress who secumbs to taking a paid lover while vacationing in Rome. Watch for a great cameo appearance by character actress Lotte Lenya, in the role of a ruthless social procurer.

The Rangers (xx), on 5 at 8. A 1974 outdoor adventure drama, which served as a pilot to last season's short-lived television series, Sierra, about the U.S. forest rangers in Yosemite National Park. Spectacular scenery, but little else.

The Honey Pot (xxx), on 11 at 9. Rex Harrison, Susan Hayward, Maggie Smith and Cliff Robertson star in this sophisticated and entertaining 1967 comedy about an eccentric millionaire who invites his ex-wives and mistresses to his Venetian mansion, on the pretext that he is dying and that they will be included in his will. It's all a big fraud, of course, but stay through it because there's a surprise ending.

A Matter of Wife . . . and Death, on 5 at 9:30. No rating availabe on this 1975 made-for-TV crime-drama about a private detective trying to find those responsible for the bombing murder of an old friend. Cast includes Rod Taylor and John Colicos.

Get Christie Love (xx), on 4 at 11:30. A 1974 crime-drama which served as the pilot for the currently-running series, starring Teresa Graves as a female undercover police detective trying to expose a huge drug empire.

VIVIEN LEIGH
. . . on 5 at 3:30 p.m.

The Man From Rio (xxx), on 2 at midnight. French star Jean-Paul Belmondo is excellent in this entertaining 1964 chase melodrama that starts in Paris and ends up in Brazil. Belmondo is all acrobatic energy and charm as the soldier on leave who finds himself in the middle of a treasure hunt led by international thieves, when all he wants to do is rescue his kidnapped fiance (Francois Dorleac).

Playmates (xx), on 6 at midnight. A contrived 1972 made-for-television comedy about two divorced men making secret plays for each other's ex-wives, starring Alan Alda, Doug McClure, Connie Stevens and Barbara Feldon.

Tammy and the Doctor (x), on 7 at midnight. Third in the series of sticky-sweet comedies, about the romantic adventures of a pretty backwood girl, this one made in 1963 and starring Sandra Dee and Peter Fonda.

The Heart is a Lonely Hunter (xxxx), on 8 at midnight. Carson McCullers' beautiful novel about the life of a deaf-mute in a small Southern town has been superbly adapted in this 1968 film version. It's a moving story of loneliness, human boorishness and cruelty that never strikes a false note and features a remarkable award-winning performance by Alan Arkin in the role of the deaf-mute. Equally sensitive performances are turned in by Sondra Locke as a young girl who befriends, Arkin, and Stacy Keach as the town drunk. Recommended.

Lizzie (xx), on 12 at midnight. A routine 1957 treatment of Shirley Jackson's fascinating story about a woman suffering from a split personality, starring Eleanor Parker, Richard Boone and Joan Blondell. A clumsy script hampers the cast.

Rock Island Trail (x), on 6 at 1:30. A 1950 western about the railroad men of the old west, starring Forrest Tucker.

The Easy Way (xxx), on 7 at 1:45. Cary Grant and Betsy Drake star in this heartwarming 1952 drama aobut an unselfish couple who open their home to foster children. (this film was originally titled, Room for One More).

Mission Mars (x), on 5 at 2. A 1968 low-budget science fiction tale about a manned space flight to the Red Planet, starring Darren McGavin and Nick Adams.

Arizona (xx), on 8 at 2:35. William Holden and Jean Arthur star in this lavish 1940 western-adventure.

Today's Highlights

Not for Women Only, on 4 at 9:30. Ann Landers, syndicated advice columnist, is the guest hostess for this five-part discussion of different kinds of problems. Today's program focuses on marital problems. (30 mins.)

NBC News Special, on 5 at 3. A special preview of tomorrow's Apollo-Soyuz space mission, prepared especially for young people. Host Jim Hartz and astronaut Eugene Cernan discuss the mission's objectives. (30 mins.)

Merv Griffin, on 4 at 4. Today's program is a tribute to the late writer Jacqueline Susann (Valley of the Dolls, Once Is Not Enough etc.) and guests include Alexis Smith, Brenda Vaccaro, George Hamilton, and syndicated movie critic Rex Reed. (90 mins.)

Renoir, on 9 at 7:30. A portrait of a man and his works—Pierre Auguste Renoir—that looks at his early aspirations, his poverty and his eventual success. Included in the program is a look at many of his most famous paintings, and readings from a collection of his letters. (30 mins.)

Concert Special, on 9 at 8. Stanislaw Strowaczewski conducts the Minnesota Orchestra in an inaugural concert from Minneapolis's new orchestra hall. (90 mins.)

V.I.P., on 2 and 6 at 10. Hostess Lorraine Thomson talks with Naomi Bronstein, who helped bring refugee children from South Vietnam to Canada; and Dr. Roger Bannister, the first person to run the mile in under four minutes. (30 mins.)

Status of Children in Canada, on 2 and 6 at 10. Postpartum Depression—an examination of the letdown and feelings of inadequacy experienced by many women after childbirth. The program includes interviews with staff members at a centre for postpartum counseling in Vancouver. (30 mins.)

NBC News Special, on 5 at 11:30. News broadcaster John Chancellor hosts this preflight preview of tomorrow's Apollo-Soyuz space mission. (30 mins.)

CBS News Special, on 7 and 12 at 11:30. Another preflight preview of tomorrow's Apollo-Soyuz space mission, this report anchored by Walter Cronkite. (30 mins.)

Johnny Carson Show, on 5 at midnight. Guest host actor George Segal fills in for Johnny tonight. (Half hour delay tonight only). (90 mins.)

Key to Ratings:
Excellent xxxx
Good xxx
Fair xx
Poor x

Second Banana Glad to Be One of the Bunch

By TOM DONNELLY

Tim Conway doesn't mind a bit when he is referred to as a second banana.

"A lot of second bananas do," he said, "but when you call me that you don't have to smile. Unless you want to or just can't help it. There are some great second bananas in this world.

"And there are more ins and outs to the classification than I'll bet you've given thought to. Take Peter Sellers. He's obviously a star. But is he not always playing second banana to a situation? If you replace the situation with a star like Carol Burnett what do you have? You have me, a second banana who is delighted to be one of the bunch.

"It's relaxing to be a second banana. Even when I did the Tim Conway Show, I tried to design it so I was playing second banana to the situations."

TIM CONWAY
. . . series regular this fall

Conway has been signed as a regular on the Carol Burnett Show for next season. He was in town to talk about his new film for Walt Disney Productions, The Apple Dumpling Gang. According to a Disney press release, Conway and Don Knotts "form a new comedy team as a couple of clumsy desperadoes who call themselves the Hash Knife Outfit and for whom crime never pays."

"What can I tell you?" Conway asked. "It's Laurel and Hardy time. Don and I will do three more pictures for Disney. All those years he was on the Andy Griffith show and I was on McHale's Navy we were really playing the same guy."

Conway was born in—don't laugh — Chagrin Falls, Ohio, on Dec. 15, 1933. He made quite a name for himself as a tumbler at Chagrin Falls High and envisioned a career in physical education. But when he got to Bowling Green (Ohio) State University he decided speech and dramatics "sounded easier."

"I enrolled in the TV course," Conway said, "and was a teeny bit surprised to find they had strictly make-believe equipment. I'd have to pretend to be pushing around a TV camera whereas actually it was a Kleenex box. So I figured if I could get myself in the mood with cardboard I'd be a cinch to succeed when I got into a real studio."

Conway partially financed his college career by selling egg salad sandwiches in the girls' dorm and by diving for golf balls. "The fifth hole was right near the city reservoir," he said. "Naturally it was chock full of golfballs. I mean the reservoir was."

Conway and a college buddy worked up a night club act that was something of a failure: after their first show the owner suggested that since the two of them were already wearing tuxedos why didn't they start showing the customers to their tables? and keep doing that.

Conway's next job led to his teaming with a fellow named Ernie Anderson for a daily two-hour show, Ernie's Place.

"We had a movie and guests," Conway said, "but the guests never seemed to show up so I began filling the holes. I mean I impersonated a whole slew of guests. I'd come on as a bullfighter. Then next day I'd be a sweepstakes winner.

One day Rose Marie passed through town, saw me cutting up on the TV screen, and said, "You've got to be on the Steve Allen Show!" And pretty soon I was. I did three shows for him and then his program went off the air. But don't look at me. I got into McHale's Navy and that lasted four years."

Conway says he's glad he got into show business ("You don't see too many millionaire tumblers"), but winding up as a comic was something of a surprise to him.

"As a kid I didn't do a great gallery of impersonations. And in the privacy of my room I never thought, 'A hah! Here's a joke I'll tell when I get to the living room.'

It is often said that we'll face a severe shortage of comics one day because the great training grounds, vaudeville and burlesque, are gone.

Conway said, "Naw, if you've really got it you'll make it. The talk shows, obscure little night clubs — there are all kinds of springboards. On my TV show I had people like Dom DeLuise and Charles Nelson Reilly when they were hardly known at all, but just the same they'd manage to make an impression. We'll run out of coal and oil long before we run out of comics."

see & think Program

Part IV—Picture Quiz; 5 Points

He told a group of U.S. businessmen that "the worst recession since the 1930s is coming to an end" in the United States. Who is he?

How Do You Rate?

91 to 100 points—Top Score!
81 to 90 points—Excellent
71 to 80 points—Good.
61 to 70 points—Fair
60 or Under?—H'mm!

Family Discussion Question

What do you think of the proposal in Parliament to call July 1st "Canada Day"?

YOUR NEWS QUIZ

Part I—National and International

Give yourself 10 points for each correct answer.

(Answers on Page 9)

1 The Anglican Church of Canada General Synod (CHOOSE ONE: approved, rejected) a resolution allowing the ordination of women priests.

2 Opposition Leader .... ? .... said there should be a moratorium on nuclear reactor sales while Canada presses other nuclear exporting countries to achieve some nuclear controls and to stop nuclear proliferation.
a-Robert Stanfield
b-T. C. Douglas
c-Allan MacEachen

3 Britain's annual rate of inflation is the (CHOOSE ONE: highest, lowest) of any industrialized nation in the world.

4 Delegates from around the world assembled in Mexico City, Mexico, for the United Nations-sponsored IWY Conference. What do the initials "IWY" stand for?

5 Government leaders of at least 50 nations appealed to President Idi Amin of .... ? .... for clemency in the case of a British lecturer sentenced to death for calling Amin "a village tyrant" in an unpublished manuscript.
a-Uganda
b-Rhodesia
c-Haiti

Part II—Words in the News

Take 4 points for each word that you can match with its correct meaning.

1 .... rustic	a-wildly excited
2 .... frantic	b-fundamental, essential
3 .... majestic	c-sharp, sarcastic
4 .... basic	d-royal, dignified
5 .... caustic	e-simple, typically rural

Part III—Names in the News

Take 5 points for names that you can correctly match with the clues.

1 .... Yigal Allon	a-UN Secretary General
2 .... Kurt Waldheim	b-executed assassin of Saudi Arabia's King Faisal
3 .... Gough Whitlam	c-Israeli Foreign Minister
4 .... Jean Chretien	d-Treasury Board President
5 .... Faisal Ibn Musaed	e-Australian Prime Minister

PBS Encores Renoir Profile

Renoir, a deeply moving, in-depth look at the artist and the man, returns to KCTS-9, July 14, at 7:30 p.m. The program grew out of the greatest Renior exhibition in history, held at the Art Institute of Chicago.

Among the hundreds of thousands of visitors to this exhibit was a film crew, guided by Executive Producer Dnald Knox. After the gallery was closed, the crew focused their cameras on the paintings, scrutinizing each one in minute detail.

Yet Knox wanted something more than a look at the famous canvasses or the criticism and commentary that scholars could offer. He decided to include in his show a sampling of Renoir's personal letters. These letters had never been translated from the French, and had not been distributed widely.

After they were carefully translated into English, thirty were chosen to show Renoir's emotions and actions over a 57 year time span. As a young man, Renior's letters reveal his buoyant optimism — evident also in his paintings — and his poverty. Yet in spite of his financial problems, Renoir was willing to bargain down prices for his portraits. These letters also reflect Renoir's impressionistic observations of the weather and the countryside.

As he grows older, Renoir speaks more specifically of subjects he would like to paint. He also details the life of him family, his health. At age 60 he is becoming progressively crippled with rheumatism, his letters describe both his resignation to the pain and his determination to keep on painting. At age 70, immobilizined and suffering, he can still say "I'm so lucky to have painting, which even late in life still fernishes illusions and sometimes joy."

Lending perspective to these discourses are comments by his contemporaries and critics, extracted from newspapers of the day.

TUESDAY, JULY 15

8 A.M.
4—A.M. America
5—Today
6—Canada A.M.
7—Cartoons
8—Canada A.M.
11—Porky Pig
12—Frisky Frolics

8:30 A.M.
4—A.M. America
5—Today
6—Daybreak
7—Captain Kangaroo
8—Romper Room
11—New Zoo Revue
12—Frisky Frolics

9 A.M.
4—News
5—Seattle Today
6—Party Game
7—News
8—Kareen's Yoga
11—Spin-Off
12—Spin-Off

9:30 A.M.
2—Mr. Piper
4—Not for Women Only
5—Seattle Today
6—Pay Cards
7—News
8—Pay Cards
11—Gambit
12—Gambit

10 A.M.
2—Mon Ami, Giant
4—Bonanza
5—High Rollers
6—Mon Ami, Giant
7—Tattletales
8—Consumer Prepare
11—Calendar; News
12—Tattletales

10:30 A.M.
2—Mr. Dressup
4—Bonanza continued
5—Hollywood Squares
6—Mr. Dressup
7—Love of Life
8—Definition
11—News
12—Love of Life

11 A.M.
2—Sesame Street
4—Showoffs
5—Magnificent Marble Machine
6—Talk Back
7—Young and the Restless
8—Jean Cannem
11—700 Club
12—Young and the Restless

11:30 A.M.
2—Sesame Street continued
4—Rhyme and Reason
5—Jackpot
6—Talk Back continued
7—Search for Tomorrow
8—Cannem continued
11—700 Club continued
12—Search for Tomorrow

12 NOON
2—Summer '75
4—You Don't Say
5—Celebrity Sweepstakes
6—News; Ida Clarkson
7—News
8—News; It's Your Move
11—Beverly Hillbillies
12—Mike Douglas

12:30 P.M.
2—Summer '75 continued
4—All My Children
5—Days of Our Lives
6—Ida Clarkson
7—As the World Turns
8—Movie: Blanche Fury (12:45)
11—I Dream of Jeannie
12—Mike Douglas continued

1 P.M.
2—Bob Switzer
4—Ryan's Hope
5—Days of Our Lives continued
6—Hogan's Heroes
7—Guiding Light
8—Movie continued
11—Movie: Any Number Can Play
12—Mike Douglas continued

1:30 P.M.
2—Ed Allen
4—Let's Make a Deal
5—Doctors
6—FBI
7—Edge of Night
8—Movie continued
11—Movie continued
12—Match Game

2 P.M.
2—Coronation Street
4—$10,000 Pyramid
5—Another World
6—FBI continued
7—Price is Right
8—Movie continued
11—Movie continued
12—Price is Right

2:30 P.M.
2—Edge of Night
4—One Life to Live
5—Another World continued
6—Edge of Night
7—Match Game
8—What's the Good Word?
11—Cartoons (2:45)
12—Dealer's Choice

3 P.M.
2—Juliette
4—General Hospital
5—Somerset
6—It's Your Move
7—Musical Chairs
8—He Knows, She Knows
11—Caspar — cartoon
12—All About Faces

3:30 P.M.
2—Take 30
4—Brady Bunch
5—Movie: If Tomorrow Comes
6—Take 30
7—Dinah!
8—People in Conflict
11—Flintstones
12—Diamond Head

4 P.M.
2—Family Court
4—Merv Griffin
5—Movie continued
6—Family Court
7—Dinah continued
8—Doctor's Diary
9—Sesame Street
11—Mickey Mouse Club
12—Funorama

4:30 P.M.
2—Forest Rangers
4—Griffin continued
5—Movie continued
6—Forest Rangers
7—Dinah continued
8—Brady Bunch
9—Sesame Street continued
11—Munsters
12—Merv Griffin (4:50)

5 P.M.
2—All-Star Baseball Game
4—Griffin continued
5—All-Star Baseball Game
6—All-Star Baseball Game
7—News
8—Ironside
9—Mister Rogers
11—Leave It to Beaver
12—Merv Griffin

5:30 P.M.
2—Baseball continued
4—News
5—Baseball continued
6—Baseball continued
7—News
8—Ironside continued
9—Electric Company
11—Bewitched
12—Griffin continued

ALL TIMES ARE LOCAL

CHANNELS RESERVE RIGHT TO MAKE LAST MINUTE CHANGES

EVENING PROGRAMS

6 P.M.
2—Baseball continued
4—News
5—Baseball continued
6—Baseball continued
7—News
8—News
9—Zoom
11—That Girl
12—Griffin; News

6:30 P.M.
2—Baseball continued
4—News
5—Baseball continued
6—Baseball continued
7—Mike Douglas
8—News
9—Children In Crisis—Telecourse
11—Love, American Style
12—CBS News

7 P.M.
2—Baseball continued
4—To Tell the Truth
5—Baseball continued
6—Baseball continued
7—Mike Douglas continued
8—Joey and Dad
9—Lilias Yoga
10—A Show of Hands
11—FBI
12—Movie: Dear Brigitte

7:30 P.M.
2—Baseball continued
4—Exploration Northwest
5—Baseball continued
6—Baseball continued
7—Mike Douglas continued
8—Joey and Dad continued
9—Documentary Special
10—Music Victoria
11—FBI continued
12—Movie continued

8 P.M.
2—Hourglass
4—Happy Days
5—Documentary Special
6—Brady Bunch
7—Good Times
8—Excuse My French
9—The Way It Was
10—German Diary
11—Ironside
12—Movie continued

8:30 P.M.
2—Hourglass continued
4—Movie: Say Goodbye, Maggie Cole
5—Movie: A Summer Place
6—Hawaii Five-O
7—M-A-S-H
8—Marcus Welby
9—Folk Music
10—Scuttlebut
11—Ironside continued
12—Movie continued

9 P.M.
2—Sunspots
4—Movie continued
5—Movie continued
6—Five-O continued
7—Hawaii Five-O
8—Welby continued
9—Nova
10—Outlook
11—Movie: The Tempest
12—Hawaii Five-O

9:30 P.M.
2—Partridge Family
4—Movie continued
5—Movie continued
6—Ironside
7—Five-O continued
8—Headline Hunters
9—Nova continued
10—Outlook continued
11—Movie continued
12—Five-O continued

10 P.M.
2—Rainbow Country
4—Marcus Welby
5—Movie continued
6—Ironside continued
7—Barnaby Jones
8—Harry O
9—Interface
11—Movie continued
12—Love Thy Neighbor

10:30 P.M.
2—Happy Days
4—Welby continued
5—News
6—Happy Days
7—Barnaby Jones continued
8—Harry O continued
9—Jean Shepherd's America
11—Movie continued
12—Mannix

11 P.M.
2—News
4—News
5—News
6—News
7—News
8—News
11—Star Trek
12—Mannix continued

11:30 P.M.
2—News
4—Mystery Movie
5—Johnny Carson
6—News
7—Jeopardy
8—News
11—Star Trek continued
12—Movie: Blood And Roses

12 MIDNIGHT
2—Movie: Walk Into Hell
4—Movie continued
5—Carson continued
6—Movie: Rolling Man
7—Movie: President's Lady
8—Movie: Flame Over India
12—Movie continued

12:30 P.M.
2—Movie continued
4—Movie continued
5—Tomorrow (1:00)
6—Movie: Home of the Brave (1:30)
7—Movie: Girl Who Knew Too Much (1:50)
8—Movie: Affair in Trinidad (2:45)
12—Movie continued

ALL TIMES ARE LOCAL

CHANNELS RESERVE RIGHT TO MAKE LAST MINUTE CHANGES

Movies

Blanche Fury (xx), on 8 at 12:45. Stewart Granger and Valerie Hobson star in this 1948 British-made costume drama about greed, illicit romance and murder at an early 19th-century English estate.

Any Number Can Play (xxx), on 11 at 1. A fast-moving 1949 drama about an honest owner of a gambling casino who faces a series of crises in a matter of a few hours. Starring Clark Gable, Alexis Smith and Wendell Corey.

If Tomorrow Comes (xx), on 5 at 3:30. Second World War racial tensions is the theme of this 1971 made-for-TV drama about a California girl who falls in love with and marries a Japanese-American boy a few days before Pearl Harbour. A competent cast includes Patty Duke, Frank Liu, James Whitmore and Anne Baxter.

Dear Brigitte (xx), on 12 at 7. A lighweight 1971 comedy starring James Stewart and Glynis Johns as parents with a problem — seems their young son has developed a big crush on French film star Brigitte Bardot and keeps sending her fan letters.

Say Goodbye, Maggie Cole (xxx), on 4 at 8:30. The late actress Susan Hayward portrays a widowed doctor who returns to her profession to try and overcome her grief at losing her husband, in this 1972 made-for-TV drama. A good supporting cast includes Darren McGavin, Michael Constantine and Beverly Garland.

A Summer Place (x), on 5 at 8:30. A sleazy 1959 drama combining sex and sentiment about a businessman who returns to his summer home in Maine where he rekindles an old romance. Meanwhile an affair begins between his daughter and her son. Cast includes Richard Egan, Dorothy McGuire, Sandra Dee and Troy Donahue.

The Tempest (xxx), on 11 at 9. An impressively produced 1969 drama set in 18th century Russia during the turbulent reign of Catharine the Great. The film is highlighted by mammoth battle scenes and an excellent international cast that includes Van Heflin, Silvana Mangano, Viveca Lindfors and Geoffrey Horne.

A Little Bit of Murder, on 4 at 11:30. A made-for-television

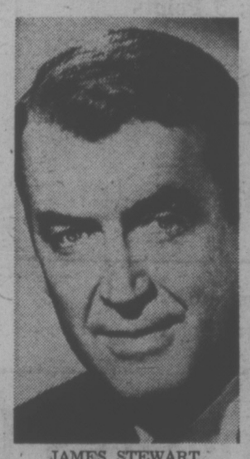

JAMES STEWART
. . . on 12 at 7 p.m.

mystery movie about a house full of evil spirits who take revenge on a new family living there, starring Elizabeth Hartman, Roger Davis and Sharon Farrell.

Blood and Roses (xx), on 12 at 11:30. Roger Vadim directed this 1960 horror thriller about vampirism amid decadent Italian aristocrats starring Mel Ferrer and Elsa Martinelli. A bonus is the film's gorgeous photography by Claude Renoir.

Walk Into Hell (xxx), on 2 at midnight. An interesting, and frequently exciting 1956 jungle drama about a small group of people investigating oil deposits in new Guinea, who are captured by savages. Cast includes Chips Rafferty.

Rolling Man (xxx), on 6 at midnight. An uneven, but interesting 1972 drama starring Dennis Weaver as a born loser wandering around the country after serving a prison term, looking for his son and dreaming of becoming a successful race-track driver. The prison sequences, sleazy bars and small-town auto tracks form the background for a colorful collection of characters Weaver meets along the way.

The President's Lady (xxx), on 7 at midnight. A 1953 film version of Irving Stone's best-seller about the life of Rachel and Andrew Jackson, from their controversial courtship to his becoming President, starring Charlton Heston and Susan Hayward.

Flame Over India (xxx), on 8 at midnight. Kenneth More and Lauren Bacall star in this exciting 1959 adventure set during the days of the British rule in India.

Home of the Brave (xxx), on 6 at 1:30. A hard-hitting 1949 Second World War drama which offers a powerful indictment against racial discrimination, about a black soldier on a dangerous patrol who is driven to a nervous breakdown by the intolerance of his white cohorts. Excellent performances are turned in by Lloyd Bridges, Frank Lovejoy and James Edwards.

The Girl Who Knew Too Much, on 7 at 1:50. No rating available on this 1969 crime-drama about an adventurer who helps the CIA catch the Communist assassin of a syndicate boss. Adam West and Nancy Kwan star.

Affair in Trinidad (xxx), on 8 at 2:45. Rita Hayworth and Glenn Ford star in this 1952 drama about intrigue and romance in the tropics. Miss Hayworth, who has a great dance number, is cast as a valuable pawn in a deadly game of espionage.

Key to Ratings:
Excellent xxxx
Good xxx
Fair xx
Poor x

Today's Highlights

U.S.-USSR SPACE FLIGHT — The launch of Soyuz from the USSR is scheduled for 5:20 a.m. our time. It will be covered by CBS and CBC beginning at 5 a.m., and by the regularly scheduled programs, Today, A.M. America, and Canada A.M. The Apollo liftoff from the Kennedy Space Centre in Florida is scheduled for 12:50 p.m. our time. CBC, ABC, NBC and CBS will interupt regular programming to begin coverage at approximately 12:30 p.m. If the mission is in progress, the networks may pre-empt regularly scheduled evening programs for coverage of significant developments.

Mike Douglas Show, on 12 at noon and 7 at 6:30. The first lady of jazz, Ella Fitzgerald, is among Mike's guests today. She sings with Duke Ellington's band, conducted by Ellington's son Mercer. (90 mins.)

Incident at Gresham: A Family Affair, on 9 at 7:30. An investigation behind some of the reasons for the February 2, 1975 Menominee Indian occupation of the Alexian Brothers Abbey at Gresham, Wisconsin. (30 mins.)

ELLA FITZGERALD
. . . on 7 at 6:30 p.m.

Young Peoples Special, on 5 at 8. U.S. attorney F. Lee Bailey narrates this documentary tracing the judicial process from the arrest of a fictious heroin felon to his conviction. (30 mins.)

The Way It Was, on 9 at 8. Football takes the spotlihgt as tonight's edition of this sports retrospective series looks at the 1950 NFL championship game between the Los Angeles Rams and the Cleveland Browns. (30 mins.)

Nova, on 9 at 9. A repeat telecast of the documenary in which scientists teach chimpanzees to communicate through sign language. The report focuses on a particularly successful experiment with a chimp named Washoe. (60 mins.)

Johnny Carson Show, on 5 at 11:30, Johnny's guests tonight include actress Dyan Cannon and country western star Roy Clark. (90 mins.)

U.S.-U.S.S.R. Space Mission Covered Live by CBC-TV

On July 15, two manned spacecraft will be launched into earth orbit — one Russian, the other American. The Soviet Soyuz will go up first, followed by the U.S. Apollo and they will rendezvous July 17 and join up, an historic occasion crowning the world's first venture into space, which began with the Soviet Sputnik on October 4, 1957.

Sputnik girdled the earth 1,400 times until it fell and burned in the atmosphere on January 4, 1958, by which time the Americans were speedily preparing to launch their space age, which gave world television viewers man's first steps on the moon and data from far away planets such as Mars and Venus.

The meeting of American and Russian astronauts in space July 17 marks the end of the first stage of space exploration, which spawned space "heroes" such as Yuri Gagarin, first man in space, and astronaut Neil Armstrong, first to step onto the moon's surface. Both Russia and the U.S. have lost astronauts in accidents and now the question is whether the world will make use of the opportunities space technology can provide.

CBC Television will carry full live coverage of important phases of the Soyuz-Apollo exercise, including the launch of Soyuz at 5 a.m. Tuesday, July 15 and Apollo at 12:30 p.m. the same day. Each program lasts an hour.

On Thursday, July 17, CBC-TV will also carry full live reports on the docking and historic handshake of U.S. and Soviet astronauts starting at 9 a.m. and ending at 12:30 p.m. The actual docking time is expected at 9:15 p.m. Between the time the two spacecraft come together and preparations are made for the two teams of astronauts to come together, CBC-TV will provide special programming in co-operation wieh other European Broadcasting Union members, on the progress man has made in using space technology for his betterment.

Also on Thursday, July 17, at 7:30 p.m. local time across the country, CBC-TV will present a 90-minute recap of the Soyuz-Apollo joint venture.

The overall theme of the CBC-EBU programming is Space For Man and contains such items fro around the world as "space suits" which allow children who suffer from immunity deficiencies, to leave their sterile hospital rooms and travel outdoors; an ambulance service in Toulouse, France, which can link road accident victims by telemetry to a hospital; the use of satellites to bring TV programming to Canada's Arctic Eskimos and remote villages in India; satellites to gain weather and earth resources data, as well as fishing, crop-growing and migration patterns.

LLOYD ROBERTSON is anchorman for CBC-TV's live coverage from Russia, Europe and the U.S., of the Apollo-Soyuz space mission, during which U.S. and U.S.S.R. spacecraft will orbit and then join together for a historic handshake by their crews (shown in the background).

Peter Kent, of CBC-TV's news specials unit has prepared a five-minute segment on the use of Canada's satellite Anik in providing Canada with the world's only domestic satellite television network, including items on news coverage of the Berger Hearings on ramifications of the Mackenzie Pipeline, the beaming of live television to Eskimos and an excerpt on the Arctic underwater experiment by Canada's Dr. Joe MacInnis at the North Pole.

There will also be a demonstration of surgery by satellite, in which Washington surgeons instruct nurses in remote Alaskan communities as the nurses conduct casualty operations. Paradoxically, the prime importance of space technology now is to explore earth, not space, to make better use of the world to a degree not possible without the use of space to observe our world from above and beyond.

The CBC portion of the Space For Man programming is being done by the Toronto-based News Specials Unit, under executive producer Tim Kotcheff.

To prepare for CBC-TV's contribution, meetings were held between CBC-TV's Kotcheff and European Broadcasting Union members, including network representatives from Italy, France, Britain, the Middle East, the American Public Broadcasting Service, and Russia.

For the first time since its space program began, the Russians welcomed foreign newsmen to tour and film in the Soviet space facility near Moscow, where Russian astronauts and their families live and work.

Lloyd Robertson and news special unit field producer George James filmed material for both CBC-TV's The National and the July 17 specials from the complex, called "Star City", where Lloyd interviewed Col. Alexei Leonov, the genial English-speaking commander of Soyuz and his fellow astronaut Valeriy Kubasov. The two Russians will team up with American astronauts Brig.-Gen. Donald "Deke" Slayton, Tom Stafford and Vance Brand on July 17, marking the first time their two nations have met in space for joint engineering and scientific investigations. Preparations for the venture began in 1972.

A veteran of numerous live space reports over the years on CBC television, Lloyd Robertson is one of the best all-round anchormen in the news business.

He does his homework well in advance of a big story such as Apace and Man, reading masses of technical material and personally researching each project before it goes to the television screen.

While in Moscow and its suburban Star City complex just a few weeks ago (June 9-10) Robertson closely inspected a mockup of the Soyuz and did the only exclusive interview with Col. Leonov amongst all the visiting journalists.

He says the Soviets were completely open in their dealings with their visitors, even though a news conference was "probably an entirely new experience to Leonov and the others."

Of Col. Leonov, Robertson said he has a delicious sense of humor and is the type of man who would make an excellent dinner guest. Kubasov, on the other hand, is "quiet, and obviously shy," Robertson says, and younger than Leoniv, who is in his mid-forties.

Here are the Answers for your News Quiz

PART I: 1-approved; 2-a; 3-highest; 4-International Women's Year; 5-a

PART II: 1-e; 2-a; 3-d; 4-b; 5-c

PART III: 1-c; 2-a; 3-e; 4-d; 5-b

PICTURE QUIZ: U.S. President Gerald Ford

RADIO AIRS FAMED PLAY

If Richard Brinsley Sheridan had written nothing else, his razor-sharp comedy, The School For Scandal, would have assured him everlasting fame. First perforfed at London's Drury Lane theatre on May 8, 1777, it has continued to delight audiences for nearly two centuries.

Last winter, The School For Scandal was again revived, this time by Theatre New Brunswick, adapted and directed by Ted Follows, an actor of extensive stage, TV and radio experience who has lately turned his energies to directing, with coniderable success.

Follows' first directing assignment for TNB was Othello, which he later adapted for broadcast on CBCX Tuesday Night. This was also Follows' first CBC Radio production, and it won for Ron Hartmann an ACTRA Award for best dramatic performance in radio in 1974.

For his second radio production Follaws has once more adapted his original stage production. The School For Scandal will be broadcast on CBC Tuesday Night, July 15 at 8:03 p.m. (on CBC-FM's Encore, Thurs., July 17 at 8:03 p.m.)

Ron Hartmann again plays a lead role, as Joseph Surface, a candidate for the hand of Maria, the young ward of Sir Peter Teazle. Thanks to Lady Sneerwell and her band of scandalmongers, Joseph is made out to be a model of virtue, whereas in fact he is only after Maria's money. His brother Charles, also a suitor is portrayed as a libertine, but he really loves her for her own sake. Intrigues and deceptions abound, but in the last scene, love triumphs over all.

Others in the cast are: Antony Parr, Sir Peter Teazle; Kenneth Dight, Sir Oliver Surface; Irena Mayeska, Lady Teazle; Nancy Kerr, Lady Sneerwell; Don Allison, Charles Surface; Janet Doherty, Maria; Peter Blais, Sir Benjadin Backbite; Peter Mews, Crabtree; Marian Waldman, Mrs. Candour; Walter Learning, the servant; Desmond Scott, Snake; Richard Davidson, Moses; Claude Rae, Master Rowley.

The 18th century period is heightened by music for two harpsichords specially composed by Morris Surdin.

TV SERVICE GUIDE

"Color TV Specialists"
RCA
CUSTOMER SERVICE
• Enquire about Our Factory Service Contracts
827 Devonshire Rd.
382-8141

WATCH FOR TV SERVICE GUIDE
Every Week in this Paper

For Fast, Reliable Color TV Service
Call
CITY CENTRE TV
University Heights Centre
Open Daily 10 a.m.-10 p.m.
477-6971

EATON'S
Television and Appliance Repair
Dial 382-7141
Ask for Appliance Repairs

Sears
TV Repairs
595-9111
For Free Pick Up and Delivery
Charge It on Your Simpsons-Sears All Purpose Account

TELEVISION SERVICE CENTRE
1014 Cook Street at Fort
383-6083
Same Day Service in Our Shop or in Your Home
RENTALS AND SALES

For Fast, Courteous Service on
• Magnavox • Admiral • Emerson
COLOR TV * STEREO * B/W TV
Evenings and Saturdays too. Loaners too. Special courtesy Discount to OAPs. Big Selection of used and reconditioned Black and White or Color Televisions
Phone anytime
388-6264
THE TRADERS
715 Finlayson

Kent's TV
Specializing in
• ELECTROHOME
• ZENITH • HITACHI
• SALES • SERVICE
• RENTALS
742 Fort St. 383-7104

Electrohome
CUSTOMER SERVICE
Ask about our extended warranty plan
385-3384 2533 Government

WEDNESDAY, JULY 16

6 A.M.
4—A.M. America
5—Today
6—Canada A.M.
7—Cartoons
8—Canada A.M.
11—Porky Pig
12—Frisky Frolics

8:30 A.M.
4—A.M. America
5—Today
6—Daybreak
7—Captain Kangaroo
8—Romper Room
11—New Zoo Revue
12—Frisky Frolics

9 A.M.
4—News
5—Seattle Today
6—Party Game
7—News
8—Kareen's Yoga
11—Spin-Off
12—Spin-Off

9:30 A.M.
2—Summer Schools
4—Not for Women Only
5—Seattle Today
6—Pay Cards
7—News
8—Pay Cards
11—Gambit
12—Gambit

10 A.M.
2—Mon Ami; Giant
4—Bonanza
5—High Rollers
6—Mon Ami; Giant
7—Tattletales
8—Consumer Prepare
11—Calendar; News
12—Tattletales

10:30 A.M.
2—Mr. Dressup
4—Bonanza continued
5—Hollywood Squares
6—Mr. Dressup
7—Love of Life
8—Definition
11—News
12—Love of Life

11 A.M.
2—Sesame Street
4—Showoffs
5—Magnificant Marble Machine
6—Talk Back
7—Young and the Restless
8—Jean Cannem
11—700 Club
12—Young and the Restless

11:30 A.M.
2—Sesame Street continued
4—Rhyme and Reason
5—Jackpot
6—Talk Back continued
7—Search for Tomorrow
8—Cannem continued
11—700 Club
12—Search for Tomorrow

12 NOON
2—Summer '75
4—You Don't Say
5—Celebrity Sweepstakes
6—News; Ida Clarkson
7—News
8—News; It's Your Move
11—Beverly Hillbillies
12—Mike Douglas

12:30 P.M.
2—Summer '75 continued
4—All My Children
5—Days of Our Lives
6—Ida Clarkson
7—As the World Turns
8—Movie: Tiara Tahati (12:45)
11—I Dream of Jeannie
12—Mike Douglas continued

1 P.M.
2—Bob Switzer
4—Ryan's Hope
5—Days of Our Lives continued
6—Hogan's Heroes
7—Guiding Light
8—Movie continued
11—Movie: Somebody Up There Likes Me
12—Mike Douglas continued

1:30 P.M.
2—Ed Allen
4—Let's Make a Deal
5—Doctors
6—FBI
7—Edge of Night
8—Movie continued
11—Movie continued
12—Match Game

2 P.M.
2—Coronation Street
4—$10,000 Pyramid
5—Another World
6—FBI continued
7—Price is Right
8—Movie continued
11—Movie continued
12—Price is Right

2:30 P.M.
2—Edge of Night
4—One Life to Live
5—Another World continued
6—Edge of Night
7—Match Game
8—What's the Good Word
11—Movie continued; Cartoons
12—Dealer's Choice

3 P.M.
2—Juliette
4—General Hospital
5—Somerset
6—It's Your Move
7—Musical Chairs
8—He Knows, She Knows
11—Casaar — cartoon
12—All About Faces

3:30 P.M.
2—Take 30
4—Brady Bunch
5—Movie: Forever and a Day
6—Take 30
7—Dinah!
8—Another World
11—Flintstones
12—Diamond Head

4 P.M.
2—Family Court
4—Merv Griffin
5—Movie continued
6—Family Court
7—Dinah continued
8—Another World continued
9—Sesame Street
11—Mickey Mouse Club
12—Panorama

4:30 P.M.
2—Forest Rangers
4—Griffin continued
5—Movie continued
6—Forest Rangers
7—Dinah continued
8—Brady Bunch
9—Sesame Street continued
11—Munsters
12—Merv Griffin (4:50)

5 P.M.
2—Aquarium World
4—Griffin continued
5—Movie continued
6—Flying Nun
7—News
8—Ironside
9—Mister Rogers
11—Leave It To Beaver
12—Merv Griffin continued

5:30 P.M.
2—Partridge Family
4—News
5—News
6—News
7—News
8—Ironside continued
9—Electric Company
11—Bewitched
12—Merv Griffin continued

ALL TIMES ARE LOCAL

CHANNELS RESERVE RIGHT TO MAKE LAST MINUTE CHANGES

EVENING PROGRAMS

6 P.M.
2—Bob Switzer
4—News
5—News
6—News
7—News
8—News
9—Teaching Children to Read
11—That Girl
12—Griffin; News

6:30 P.M.
2—Hourglass
4—News
5—News
6—News
7—Mike Douglas
8—News
9—Art Telecourse
11—Love, American Style
12—CBS News

7 P.M.
2—Hourglass continued
4—Seattle Sounders Soccer
5—Truth or Consequences
6—Little House on the Prairie
7—Mike Douglas continued
8—Funny World of Sports
9—Lilias Yoga
10—Island Hobbyist
11—FBI
12—Magic Lantern

7:30 P.M.
2—Music Machine
4—Seattle Soccer
5—Treasure Hunt
6—Little House continued
7—Mike Douglas continued
8—It's Up to You
9—Book Beat
10—The Sky Tonight
11—FBI continued
12—Hollywood Squares

8 P.M.
2—Two Arctic Tales — Special
4—That's My Mama
5—Little House on the Prairie
6—Two Arctic Tales—Special
7—Tony Orlando
8—National Geographic
9—Feeling Good
10—Britain on Parade
11—Ironside
12—Doctor in the House

8:30 P.M.
2—Special continued
4—Movie: The Sex Symbol
5—Little House continued
6—Special continued
7—Orlando continued
8—Geographic continued
9—Environment Series
10—It's Your Dime
11—Ironside continued
12—M-A-S-H

9 P.M.
2—Special continued
4—Movie continued
5—Zoo Gang
6—Special continued
7—Cannon
8—Movie: A Case of Rape
9—So You're Not OK — Special
10—It's Your Dime
11—Movie: A Majority of One
12—Owen Marshall

9:30 P.M.
2—Bright Sky
4—Movie continued
5—Zoo Gang continued
6—Bright Sky
7—Cannon continued
8—Movie continued
9—Special continued
10—It's Your Dime
11—Movie continued
12—Owen Marshall continued

10 P.M.
2—Documentary Special
4—Baretta
5—Zoo Gang continued
6—Documentary Special
7—Mannix
8—Movie continued
9—Thin Edge
10—It's Your Dime
11—Movie continued
12—All In The Family

10:30 P.M.
2—Special continued
4—Baretta continued
5—Zoo Gang continued
6—Special continued
7—Mannix continued
8—Movie continued
9—Thin Edge continued
11—Movie continued
12—Crimes of Passion

11 P.M.
2—News
4—News
5—News
6—News
7—News
8—News
11—Movie continued
12—Crimes continued

11:30 P.M.
2—News
4—Mystery Movie
5—Johnny Carson
6—News
7—Jeopardy
8—News
11—Star Trek
12—Movie: The Connection

12 MIDNIGHT
2—Movie: Matchless
4—Movie continued
5—Carson continued
6—Movie: Snatched
7—Movie: Gunpoint
8—Movie: Fireball Forward
11—Star Trek continued
12—Movie continued

12:30 P.M.
2—Movie continued
4—Movie continued
5—Tomorrow (1:00)
6—Movie: Stormy Weather (1:30)
7—Movie: entlemen Prefer Blondes (1:40)
8—Movie: Flying Missile (2:05)
12—Movie continued

ALL TIMES ARE LOCAL

CHANNELS RESERVE RIGHT TO MAKE LAST MINUTE CHANGES

Movies

Tiara Tahati (xx), on 8 at 12:45. Good performances by James Mason and John Mills highlight this 1963 British-produced comedy-drama, about a pompous Englishman who lands in Tahati to build a modern hotel, but runs into some unusual opposition.

Somebody Up There Likes Me (xxxx), on 11 at 1. Paul Newman is excellent in this 1956 biography of boxer Rocky Graziano's rise from a small-time hood to the middle-weight champion of the world. Newman is perfectly cast and he gets great support from Pier Angeli, Everett Sloane and Eileen Heckart.

Forever and a Day (xxxx), on 5 at 3:30. A beautifully directed, written and acted 1943 story about a London house from 1804 to 1941, and the generations who lived in it. Outstanding in a huge cast are Ida Lupino, Charles Laughton, Claude Rains and Merle Oberon.

A Case of Rape (xxxx), on 8 at 9. A provocative, controversial subject is treated with candor and taste in this excellent 1974 dramatization of a married woman who is raped twice by the same young man, and then suffers indignities and personal loss when she takes the rapist to court. Elizabeth Montgomery gives a thoroughly believeable performance as the woman subjected to the nightmare of rape, and the script introduces little publicized legal facts which will surprise you, and an ending that does not make any compromises. Recommended for mature audiences.

A Majority of One (xx), on 11 at 9. Rosalind Russell and Alec Guinness star in this 1961 romantic-comedy about a Jewish war widow who becomes involved with a Japanese industrialist.

Death Cruise (xx), on 4 at 11:40. A cast of familiar TV faces (Michael Constantine, Tom Bosley, Polly Bergen Edward Albert, Celeste Holm) highlights this 1974 mystery about three couples on an all-expenses-paid shipboard vacation, who begin to realize they are marked for death.

The Connection (xx) on 12 at 11:30. Charles Durning (Emmy nominee for Queen of the Stardust Ballroom) stars in this 1973 made-for-TV crime-drama about a jewel robbery and the efforts of an intermediary to arrange a deal between the thieves and the insurance agents.

ELIZABETH MONTGOMERY
. . . on 8 at 9 p.m.

Matchless (xx), on 2 at midnight. A 1966 Italian-made James Bond spoof with Patrick O'Neal, Ira Furstenberg and Donald Pleasance.

Snatched (xxx), on 6 at midnight. An effective 1973 made-for-television crime-drama about a mastermind who kidnaps the wives of three wealthy men, demanding a million dollar ransom for each woman. A competent cast includes Howard Dugg, John Saxon, Leslie Nielsen, Barbara Parkins and Sheree North.

PAUL NEWMAN
. . . on 11 at 1 p.m.

Gunpoint (x), on 7 at midnight. Routine 1966 Audie Murphy western.

Fireball Forward (xx), on 8 at midnight. Battle sequences frm the movie, Patton, have been cleverly worked into this 1972 Second World War drama about command problems after a major general takes charge of a division plagued by bad luck and low morale. Cast includes Ben Gazzara, Eddie Albert and Ricardo Montalban.

Stormy Weather (xxx), on 6 at 1:30. Lena Horne and Bill Robinson star in this excellent 1943 all-black musical about a struggling tap dancer and his singing lady-love. Filmed with taste and without condescension or stereotypes by Vincente Minnelli.

Gentlemen Prefer Blondes (xxx), on 7 at 1:40. An elaborate 1953 film rendering of the hit Broadway musical about two show business girls on the prowl for rich husbands. Marilyn Monroe is well cast as the blonde bombshell who really believes that "diamonds are a girl's best friend", and Jane Russell gives adequate support as her comrade in arms.

The Flying Missile (xx), on 8 at 2:05. A superficial 1951 drama about guided missiles and the men who build and test them, starring Glenn Ford and Viveca Lindfors. A cliche script prevents a good cast from doing anything with their roles.

Key to Ratings:
Excellent xxxx
Good xxx
Fair xx
Poor x

Today's Highlights

U.S.-USSR SPACE FLIGHT —If the mission is in progress, the networks may pre-empt regularly scheduled programs for coverage of significant developments.

Funny World of Sports, on 8 at 7. Comedian Arte Johnson and Dick Enberg are joined by guests O. J. Simpson, Rona Barrett and The Committee for this humorous look at the sports world. (30 mins.)

Two Arctic Tales, on 2 and 6 at 8. Raymond Massey narrates this documentary-drama tracing the stories of two Arctic explorers (Sir John Franklin and Charles Francis Hall) who perished mysteriously in the 1800s. (90 mins.)

BRIAN KEITH
. . . on 5 at 9 p.m.

National Geographic, on 8 at 8. The Haunted West — a look at how little life has changed since the days of the Old West for people who live in the small towns of the state of Nevada. Modern-day cowboys are seen using their grandfather's techniques to break horses, brand cattle and stay alive on long trail drives. (60 mins.)

Zoo Gang, on 5 at 9. An adventure series, telecast last season on CBC, starring Brian Keith, John Mills, Lilli Palmer and Barry Morse as a group of Second World War Resistance fighters, who reunite more than 25 years later to tackle crime in Europe. ABC is running the six-part series in three two-episode installments. (2 hrs.)

Bright Sky, on 2 and 6 at 9:30. A summer variety series hosted by Vancouver singer-composer Marek Norman. Tonight's guest is Gloria Kay. (30 mins.)

Mr. Symbol Man, on 2 and 6 at 10. An NFB documentary special profiling Charles Bliss, developer of a symbol language, a pictographic script that he hoped to develop into a universal language. One successful application of the Bliss symbol-language has been as an aid in communication to children with impaired speech ability. (60 mins.)

Thin Edge, on 9 at 10. Sexuality: The Human Heritage — a report on the bilogical factors and social pressures that can shape a person's sexual identity. (60 mins.)

The New Game Shows—Dumb Luck and Greed!

By TOM SHALES

(WP) — Ladies and gentlemen; we have entered a new era in game shows.

There is almost nothing encouraging about it.

The new TV game show — which, as a form, now dominates daytime on all three networks and takes up much of the early evening pre-prime time on local stations — is louder, harsher, more frantic and more gimmicky than game shows have ever been before.

In addition, and perhaps more distressingly, the new game showe relies less and less of tests of wit or knowledge — or even of reflexes — and depends instead on chance, coincidence, and dumb luck. The quiz is dead; it has been replaced by the crap-shoot.

Noisy Age

Perhaps the most dramatic current signal of this trend is the passing of Password from network TV last week. After 14 on-and-off years or more-or-less perpetual popularity, Password wasn't exactly a brain-twister — an "Information Please" or a $64,000 Question — but it at least required a Vocabulary.

Competition proved too rough and it lost audience to a CBS soap opera (The Young and the Restless) and an NBC game show called Jackpot which has the features Password lacked — jumping, screaming contestants, blinking lights and computers that flash dollar figures on the screen to audience cheers (game show studio audiences are cued to applaud money).

Also getting the axe from ABC is Spilt-Second, a no-nonsense quiz that required of its winners not only broad general knowledge but the ability to recall it instantly. This is not the era of Password and Split Second but of Jackpot with its silly riddles and computerized gamble. It makes only tiny demands on the brains of whose who play or watch it.

Mark Goodson, godfather of the TV game show, is sorry to see Password, produced by his Goodson-Todman Productions, go. But he senses it was a mild-mannered misfit in a new noisy age.

"Today it's much more a swing to luck and gambling," says Goodson from his Berverly Hills office. "I think it started with Let's Make A deal, which is only luck and guessing. Naw you have things like Treasure Hunt, which has no game substance at all — a contestant just picks one box or another and wins or loses. It sounds like a dumb idea, and yet the public has always liked gambling and chance."

Knowing the answer to a question is largely incidental to many of the new game-shows. Often the question is quick preface to the real business of the game — on to the spinning wheel, the deal of cards, the roll of dice.

"On Gambit" notes Goodson, "you answer an easy question for the right to play blackjack. On High Rollers its' an easy question to shoot craps. On Spin-Off, easy question and then a poker game. On a new show coming on soon called The Magnificent Marble Machine, it'll be an easy question and a game of pinball."

Recent question on Gambit; "True or false — an orangutan is a cross between a tangerine and an orange." Recent question on High Rollers: "Does it make sense to put Moliere in your coffee?"

And so on.

New Pattern

Of the several new game shows being introduced this summer, most fit into the new pattern. Password will be replaced by another Goodson-Todman show, Show-Offs, essentially charades "with a different look." Goodson says. The program was to be emceed by actor Larry Blyden, but he was killed in an auto accident in June and has been replaced with actor-dancer Bobby Van.

Two new CBS game shows recently made debuts. Musical Chairs is described by the network as a "musical variety show within a game format," but its most distinguishing feature is singing host Adam Wade, the first black ever to emcee a network game show.

Though it does rely on a computer as part of the game, at least it's, in Wade's phrase, a "musical computer." The real basis of the game, which has echoes of Name That Tune (revived and then dropped recently on NBC daytime), calls for contestants to supply the next line of a song begun by a guest vocalist.

So much for the good news. If Musical Chairs is an exception to the new game show rule, Spin-Off, the other new CBS show, is the rule incarnate. After answering a piddling question ("What musical instrument is sometimes known as a mouth organ?"). A married couple faces computer and five "spinners" which flash numbers by faster than they can be recognized. The couple stops each spinner by slamming on a button and tries to rack up a winning poker hand (two pairs are worth $100, etc.) with the ultimate goal $10,000.

Criticism

This leads to endlessly repeated scenes of human beings pounding furiously on buttons and shouting, "Three! Three!" or "Six! Six!" while the audience shrieks.

Additional new daytime games include ABC's Rhyme and Reason ("a matching rhyme game involving six celebrity guests," says ABC) and You Don't Say, a reworking of an oldie.

A frequent criticism of game shows is that they demean their participants by forcing them to grope and grovel publicly for money. Never did this criticism seem more valid than when applied to The Money Maze, which, after less than a year on the air, will be dropped by ABC.

This show was sublime in its vulgarity, requiring of a husband-wife team that one of them loudly direct the other through a giant maze in order to find the loot. Anybody who could watch this and not think of laboratory rats seeking out cheese was being generous. and the screaming audience that surrounded the maze on three sides behaved, one would think, like the crowds who once watched martyrs gobbled up by lions.

But if it's good riddance to Maze, the ranks of the calmer game shows are also being depleted with the cancellation of Blankety Blanks after only 10 weeks on ABC. This show was a gentle soul in a race of rowdies, produced by Bob ($10,000 Pyramid) Stewart and hosted by low-key and comparatively warm Bill Cullen. The punny little word game will be replaced by the show it replaced — reruns of a tired sitcom, The Brady Bunch.

Encouragingly, the better game shows do have a chance not only of surviving but of prospering. Stewart's Pyramid achieves an ideal balance between contest and entertainment, and it's a hit for ABC. NBC's Hollywood Squares is a powerhouse approaching 10 years on the air, still fast and funny as ever.

Goodson-Todman's Match Game 75 which alternates with the soap opera As the World Turns as the most popular daytime network show, virtually ignores it's own game to let guest celebrities make jokes and wisecracks.

Like the television business generally, daytime TV is not only cyclical but recyclical. Goodson says Password may return, in flashier dress, within a year. Game shows themselves may have reached a peak and fade from prominence. "Six years ago there were hardly any on TV," says Goodson. "It was all soaps then."

Some observers think the game show craze is firmly tied to the recession. Cash awards are becoming more common on the shows than luxury prizes like furs and vacations. The spectacle of other people winning money — especially when they have done hardly a thing to earn it — may be gratifying escapism for an economically troubled nation.

Hysteria

Still, there is something sad and fairly frightening about the ongoing game show parade — you see it in the wounded faces of the losers when the promised loot eludes them; in the coached hysteria when they do cop a prize; in the ovations lavished on merchandise and money; in the stereotype-enforcing fact that game show hosts are always male and women are, at best, their wheel-spinning or dice-rolling assistants; and, finally, in the broad, depressing overtones of the game show as materialist ritual at its most wanton.

Intelligence Is Largely Incidental

Comedy Special Lampoons Sports

Well-known comedian, Arte Johnson and sports announcer, Dick Enberg host The Funny World of Sports, a half-hour of humorous interviews, film clips, and skits, telecasting Wed., July 16th, 7:00-7:30 p.m. on the CTV Television Network.

Football star O. J. Simpson makes a guest appearance as an aspiring actor trying out for an eccentric film director, portrayed by Arte. Hollywood columnist, Rona Barrett looks at athletics from a unique angle in a humorous gossip-style "report" and acting troupe "The Committee" appear in numerous skits ranging from locker room interviews to the "Fan of the Week" award.

Flubs, misses and collisions occurring in baseball, football and basketball are shown in slow motion, with Dick Enberg providing the commentary. Short film clips of donkey basketball, oxen racing — even motorized barstool racing — are interspersed throughout the show.

The Funny World of Sports was written by Mickey Rose, and produced and directed by Carolyn Raskin and Mark Warren.

If Your Set is Ailing, Call
Our TV SPECIALISTS

EXPERT COLOUR REPAIRS

If your TV's colour has been rather sickly these days, call in a specialist from our shop. We are experts in colour TV repairs, with workmanship guaranteed!

Call the Professionals!

BUTLER BROTHERS

383-1511 TV Sales & Service 3396 Douglas St.

THURSDAY, JULY 17

6 A.M.
4—A.M. America
5—Today
6—Canada A.M.
7—Cartoons
8—Canada A.M.
11—Cartoons
12—Prisky Frolics

8:30 A.M.
4—A.M. America
5—Today
6—Daybreak
7—Captain Kangaroo
8—Romper Room
11—New Zoo Revue
12—Frisky Frolics

9 A.M.
4—News
5—Seattle Today
6—Party Game
7—News
8—Karen's Yoga
11—Spin-Off
12—Spin-Off

9:30 A.M.
2—Mr. Piper
4—Not for Women Only
5—Seattle Today
6—Pay Cards
7—News
8—Pay Cards
11—Gambit
12—Gambit

10 A.M.
2—Mon Ami, Giant
4—Bonanza
5—High Rollers
6—Mon Ami, Giant
7—Tattletales
8—Consumer Prepare
11—Calendar; News
12—Tattletales

10:30 A.M.
2—Mr. Dressup
4—Bonaza continued
5—Hollywood Squares
6—Mr. Dressup
7—Love of Life
8—Definition
11—News
12—Love of Life

11 A.M.
2—Sesame Street
4—Showoffs
5—Magnificent Marble Machine
6—Talk Back
7—Young and the Restless
8—Jean Cannem
11—700 Club
12—Young and the Restless

11:30 A.M.
2—Sesame Street continued
4—Rhyme and Reason
5—Jackpot
6—Talk Back continued
7—Search for Tomorrow
8—Canniem continued
11—700 Club
12—Search for Tomorrow

12 NOON
2—Summer '75
4—You Don't Say
5—Celebrity Sweepstakes
6—News; Ida Clarkson
7—News
8—News; It's Your Move
11—Beverly Hillbillies
12—Mike Douglas

12:30 P.M.
2—Summer '75 continued
4—All My Children
5—Days of Our Lives
6—Ida Clarkson
7—As the World Turns
8—Movie: Shirts-Skins (12:45)
11—I Dream of Jeannie
12—Mike Douglas

1 P.M.
2—Bob Switzer
4—Ryan's Hope
5—Days of Our Lives continued
6—Hogan's Heroes
7—Guiding Light
8—Movie continued
11—Movie: Malaga
12—Mike Douglas continued

1:30 P.M.
2—Ed Allen
4—Let's Make a Deal
5—Doctors
6—FBI
7—Edge of Night
8—Movie continued
11—Movie continued
12—Match Game

2 P.M.
2—Coronation Street
4—$10,000 Pyramid
5—Another World
6—FBI continued
7—Price Is Right
8—Movie continued
11—Movie continued
12—Price Is Right

2:30 P.M.
2—Edge of Night
4—One Life to Live
5—Another World continued
6—Edge of Night
7—Match Game
8—What's the Good Word?
11—Movie continued
12—Dealer's Choice

3 P.M.
2—Juliette
4—General Hospital
5—Somerset
6—It's Your Move
7—Musical Chairs
8—He Knows, She Knows
11—Caspar—cartoon
12—All About Faces

3:30 P.M.
2—Take 30
4—Brady Bunch
5—Movie: Prince of Players
6—Take 30
7—Dinah!
8—People in Conflict
11—Flintstones
12—Diamond Head

4 P.M.
2—Family Court
4—Merv Griffin
5—Movie continued
6—Family Court
7—Dinah continued
8—Doctor's Diary
9—Sesame Street
11—Mickey Mouse Club
12—Funorama

4:30 P.M.
2—Forest Rangers
4—Griffin continued
5—Movie continued
6—Forest Rangers
7—Dinah continued
8—Brady Bunch
9—Sesame Street continued
11—Munsters
12—Merv Griffin (4:50)

5 P.M.
2—Zoo World
4—Griffin continued
5—Movie continued
6—Flying Nun
7—News
8—Ironside
9—Mister Rogers
11—Leave It To Beaver
12—Merv Griffin continued

5:30 P.M.
2—Partridge Family
4—News
5—News
6—News
7—News
8—Ironside continued
9—Electric Company
11—Bewitched
12—Merv Griffin continued

ALL TIMES ARE LOCAL

CHANNELS RESERVE RIGHT TO MAKE LAST MINUTE CHANGES

EVENING PROGRAMS

6 P.M.
2—Sportscene
4—News
5—News
6—News
7—News
8—News
9—Zoom
11—That Girl
12—Merv Griffin; News

6:30 P.M.
2—Hourglass
4—News
5—News
6—News
7—Mike Douglas
8—News
9—Children in Crisis—Telecourse
11—Love, American Style
12—CBS News

7 P.M.
2—Hourglass continued
4—To Tell the Truth
5—Truth or Consequences
6—Brady Bunch
7—Mike Douglas continued
8—My Wife Next Door
9—Lilias Yoga
10—Project Travel
11—FBI
12—High Chaparral

7:30 P.M.
2—Space for Man—Special
4—Wide World of Animals
5—Let's Make a Deal
6—Space for Man—Special
7—Mike Douglas continued
8—Funny Farm
9—Interface
10—You and the Law
11—FBI continued
12—High Chaparral continued

8 P.M.
2—Special continued
4—Barney Miller
5—Gladys Knight and the Pips
6—Special continued
7—The Waltons
8—Streets of San Francisco
9—Best of Evening at Pops
10—Civilisation
11—Ironside
12—The Waltons

8:30 P.M.
2—Special continued
4—Texas Wheelers
5—Gladys Knight continued
6—Special continued
7—Waltons continued
8—'Frisco Streets continued
9—Pops continued
10—Civilisation continued
11—Ironside continued
12—Waltons continued

9 P.M.
2—Chico and the Man
4—Streets of San Francisco
5—Movie: Young Savages
6—Rockford Files
7—Movie: Duffy
8—Police Surgeon
9—Space for Man—Special
10—Victoria Issues
11—Movie Gimmie Shelter
12—Hollywood Squares

9:30 P.M.
2—The Pallisers
4—'Frisco Streets continued
5—Movie continued
6—Rockford continued
7—Movie continued
8—Towards Tomorrow
9—Special continued
10—Victoria Issues
11—Movie continued
12—Movie: Who Killed Teddy Bear?

10 P.M.
2—Pallisers continued
4—Harry O
5—Movie continued
6—Police Woman
7—Movie continued
8—Griff
9—Special continued
10—Victoria Issues
11—Movie continued
12—Movie continued

10:30 P.M.
2—Spotlight
4—Harry O continued
5—Movie continued
6—Police Woman continued
7—Movie continued
8—Griff continued
9—Special continued
11—Movie continued
12—Movie continued

11 P.M.
2—News
4—News
5—News
6—News
7—News
8—News
11—Star Trek
12—Movie continued ;News

11:30 P.M.
2—News
4—Wide World Special
5—Johnny Carson
6—News
7—Jeopardy
8—News
11—Star Trek continued
12—Movie: The Jerusalem File

12 MIDNIGHT
2—Movie: Quartet
4—Special continued
5—Carson continued
6—Movie: The Bait
7—Movie: The Bravados
8—Movie: Doctor is Distress
12—Movie continued

12:30 P.M.
2—Movie: continued
4—Special continued
5—Tomorrow (1:00)
6—Movie: Sante Fe Passage (1:30)
7—Movie: Tulsa (1:55)
8—Movie: Between Midnight and Dawn (2:10)
12—Movie continued

ALL TIMES ARE LOCAL

CHANNELS RESERVE RIGHT TO MAKE LAST MINUTE CHANGES

Movies

Shirts-Skins (xxx), on 8 at 12:45. A better-than-average 1974 made-for-TV comedy-drama about a friendly basketball game that ends in a dangerous contest with no holds barred. Bill Bixby and Doug McClure head a competent cast.

Malaga, on 11 at 1. No rating available on this 1960 English-made crime-drama about a jewel heist and a double-cross, starring Trevor Howard and Dorothy Dandridge.

Prince of Players (xxx), on 5 at 3:30. An excellent performance by Richard Burton highlights this 1955 film biography of the famous Shakespearean actor Edwin Booth. The film includes scenes from several of the Bard's plays, and a fine supporting cast headed by Raymond Massey and Maggie McNamara.

The Young Savages (xxx), on 5 at 9. Evan Hunter's hard-hitting novel, A Matter of Conviction, served as the basis for this excellent 1961 crime-drama about three teen-age killers and the slum-bred DA who must prosecute them. A good cast includes Burt Lancaster, Shelley Winters, Dina Merrill, Edward Andrews and Telly Savalas.

Duffy (xx), on 7 at 9. Gorgeous European settings are the only assets of this silly 1968 comedy-crime-drama, about a group of bored jet setters plotting a robbery-double-cross caper. Cast includes James Corburn, Susannah York, James Mason and James Fox — a fine group of actors totally wasted.

Gimmie Shelter (xxxx), on 11 at 9. A stunning 1970 documentary about the rock star Mick Jagger and his group the Rolling Stones, including the climatic concert in Decmeber 1969 at Altamont which wound up with an on-camera real-life knife slaying! The film is a disturbing and powerful essay on one aspect of the rock and drug culture at the end of the 1960's.

Who Killed Teddy Bear? (x), on 12 at 9:30. An unpleasant 1965 drama about a sex-crazed bus-boy who victimizes a night-club dancer, starring Sal Mineo, Juliet Prowse and Jan Murray.

The Jerusalem File (xxx) on 12 at 11:30. Raoul Coutard's cinematography (he also did "Z") breathes a sense of time and place in this otherwise simplistic 1972 drama about a group of students who become involved in the 1967 Arab-Israeli conflict. Cast includes Donald Pleasence, Bruce Davison and Nicol Williamson.

SOMERSET MAUGHAM
. . . on 2 at midnight

MICK JAGGER
. . . on 11 at 9 p.m.

Quartet (xxxx), on 2 at midnight. Somerset Maugham introduces four of his short stories, ranging from comic to dramatic, in this excellent 1948 British-produced compilation. They are all well done with a fine cast that includes Mai Zetterling, Cecil Parker and George Cole.

The Bait (xx), on 6 at midnight. Routine 1973 crime-drama, starring Donna Mills as a policewoman working undercover to trap a rapist-murderer.

The Bravados (xx), on 7 at midnight. A rambling 1958 western drama about a man bent on revenge for his wife's murder, with more than half the film devoted to the tedious tracking down of the culprits. Gregory Peck is as stoic as ever and Joan Collins is beautiful, but rides a horse badly.

Doctor in Distress (xxx), on 8 at midnight. The late James Robertson Justice (he died just two weeks ago) stars in this entertaining 1963 English-made comedy about a gruff and distinguished surgeon who falls in love with a physiotherapist. Dirk Bogarde and Smaantha Eggar also star.

Santa Fe Passage (xx), on 6 at 1:30. Standard western adventure, about a trail-wise frontier scout leading a wagon train though dangerous Indian country, filmed in 1955 with John Payne and Faith Domergue.

Tulsa (xxx), on 7 at 1:55. An entertaining 1949 melodrama about an ambitious woman who battles for an oil empire during the thirties, starring Susan Hayward and Robert Preston.

Between Midnight and Dawn (xx), on 8 at 2:10. Routine 1950 cops and robbers yarn with uninspired acting by Edmond O'Brien, Gale Storm and Mark Stevens.

Today's Highlights

U.S.-U.S.S.R. SPACE FLIGHT — If the mission is proceeding according to plan, docking of the two spaceships will occur at about 9:15 our time. CBC, CTV, CBS, NBC and ABC will begin coverage at 9 a.m., pre-empting regular programming, until this manoeuvre is completed. At about noon, all networks will again interrupt regular programs for coverage of the rendezvous between the American and Russian crews. Recaps, progress reports and coverage of significant developments will probably pre-empt many scheduled evening programs.

Take 30, on 2 and 6 at 3:30. The Trouble in Ireland — a report by Bernadette Devlin, former Member of Parliament for Northern Ireland, who describes it as a class struggle rather than a religious conflict. (30 mins.)

Gladys Knight and the Pips, on 5 at 8. This popular singing group's guests tonight are Robert Goulet, Jimmie Walker (from Good Times) and actress Sally Kellerman. (60 mins.)

Evening at Pops, on 9 at 8. Arthur Fiedler and the Boston Pops orchestra welcomes duo pianists Ferrante and Teicher to tonight's concert. Their selections include the theme from Exodus and a medley of Stephen Foster songs. (60 mins.)

Space for Man, on 2 and 6 at 7:30 and 9 at 9. How the exploration of space has affected advances in such fields as medicine, communications and geology is just one of the many subjects covered in this report recapping developments in the Apollo-Soyuz mission. The program also includes an assessment of the U.S. space commitment. (24 hrs.)

Towards Tomorrow, on 8 at 9:30. Return of a documentary series, first shown in the 1960s which explores a broad spectrum of future prospects for society and its technology. Tonight program looks at winter sports, and guest Nancy Greene Raine talks about the increased popularity of outdoor winter activities. (30 mins.).

Spotlight, on 2 at 10:30. Debut of a new interview series, hosted by broadcaster-journalist Doug Collins. Tonight's guest is Robert Andras, Minister of Manpower and Immigration. (30 mins.)

Key to Ratings:
Excellent xxxx
Good xxx
Fair xx
Poor x

Man In Space—Past and Future

In a major international co-production arrangement, the National Public Affairs Centre for Television (NPACT) will join the European Broadcasting Union (EBU), the Canadian Broadcasting Corporation (CBC), and broadcasters from the Soviet Union (TSS) for a two-hour critical review of mankind's use of outer space. Space for Man? is scheduled to be broadcast on KCTS-9, July 17, at 9:00 p.m. (7:30 p.m. on 2 and 6), just hours after the Apollo and Soyuz spacecraft have linked up. The program combines the facilities and skills of approximately 20 nations to examine how space technology has benefited man over the past 18 years and to explore possible priorities for further space programs.

According to Executive Producer Al Vecchione, "The link-up of the American and Russian spacecraft ... signifies the end of a competitive era and the beginning, hopefully, of a new spirit of space co-operation among nations. It is the perfect time to pause and reflect on what has been accomplished and what lies ahead."

The program has two components: the international segment, a 75 minute critical review of the developments made possible by advancing space technology is followed by a 45 minute NPACT produced assessment of America's space effort.

Using film and video tape contributions from nations on four continents with simultaneous French and English narration, the first portion concentrates on the earthbound benefits. First, an NPACT produced segment demonstrates how a communications satellite brings doctors to remote and inaccessible Indian villages via two-way television. Next, Dutch television shows how communication satellites will make possible for the first time the broadcast of educational and cultural programs to five thousand communities in India. Canada will demonstrate a similar program for their isolated Eskimo communities.

French television takes the viewers to Toulouse, where ambulances equipped with space-derived telemetry systems send vital information on accident victims to doctors standing by at hospitals, saving live and time.

The use of Landsat, the earth resources satellite, will be demonstrated in forestry, agriculture and weather forecasting in stories from Brazil, Italy and England.

The BBC also provides segments on solar energy application, and a "space suit" devised to provide protection from disease for a child whose resistance has become dangerously low due to chemotherapy.

Another NPACT episode looks into the future, as computer animation shows a surprisingly practical plan for space colonization. Other segments include stories on navigation by satellite, visualization of Landsat earth pictures, and satellite control.

Continuity for these program portions is provided through the use of maps, models and other graphics and narration from the BBC studios.

The second portion of the program, a segment produced specifically for the American audiences, is designed to present a diversity of concerns and opinions surrounding the evolvement and directions of America's space program. This part of the show is anchored by NPACT correspondents Paul Duke, Jim Lehrer and Carolyn Lewis.

Three major areas of concern are covered in these final 45 minutes. First, the reasons behind America's entry into the space race are reviewed, and the accomplishments of our 15 year effort itemized. Joining the correspondents is former astronaut Senator John Glenn.

The second area to be examined includes the plans and options for the future of the American space program. This portion of the show ranges from the concepts already on NASA drawing boards — such as the space shuttle and deep space probes — to more exotic, futuristic plans — such as space colonization and solar cell space platforms. Proposals to redirect the thrust of the space program to take what has been learned and apply it to the betterment of earthbound society also are explored. Guest for this segment is Dr. Carl Sagan, professor of astronomy and space sciences, and director of the Laboratory for Planetary Studies at Cornell University.

JOHN GLENN
. . . made space history in 1961

A NEW DIGNITY and responsibility is assumed by Lady Glencora (Susan Hampshire) and Plantagenet Palliser (Philip Latham) as they become the Duke and Duchess of Omnium in Episode 16 of the BBC drama serial, The Pallisers, to be telecast on Thursday at 9:30 p.m. on Channel 2.

Broadcaster Returns to TV With New Interview Series

Journalist-broadcaster Doug Collins interviews the Hon. Robert Andras, federal Minister of Manpower and Immigration, on the opening program in CBC-TV's Spotlight series, Thursday, July 17 from 10:30 to 11 p.m.

Doug Collins, who has built a solid reputation as an incisive, investigative reporter and tenacious interviewer over the past 25 years, is teamed with award-winning producer Mike Poole of CBC Vancouver for the six-occasion summer series.

Collins was an award-winning labor-political reporter for the Calgary Herald, Vancouver Province and Sun, freelanced for the New York Times, the Times of London and the Toronto Globe and Mail, worked in TV and radio journalism since 1960 for CBUT Vancouver's Seven o'Clock series; the CBC Ottawa public affairs show, Something Else and the network series Weekend. He was also a regular contributor to CBC Radio's Capital Report and was a member of the Parliamentary Press Gallery.

Returning to Vancouver in 1970, Collins became Western correspondent for CBC-TV's Weekend and also Up Canada and was a regular panel member on Encounter. He was reported for television from many foreign countries and is the author of the book, P.O.W.

On future programs, Doug Collins will interview Rene Levesque, Leader of Le Parti Quebecois about the state of separatism in Canada; Maxwell Henderson, former Auditor-General of Canada, regarding limits of government expenditures; Philip Givens, Ontario MPP, and former Mayor of Toronto who is a leading Zionist, about Canadian Jewry; Roderick Haig-Brown of Campbell River, B.C., a man of letters, former judge and world renowned conservationist, on the subject of "who's going to be first to take less?" and other subjects such as juvenile delinquency; and Senator Henry Jackson of Washington State, a leading Democrat contender for the U.S. presidency.

TOWARDS TOMORROW

Towards Tomorrow, airing Thursdays, 9:30-10:00 p.m. on the CTV Television Network, is a half-hour documentary series that explores the future of man through his humanistic and technological developments.

The first episode, Winter Sports, telecasting Thursday, July 17, 9:30-10:00 p.m., investigates the burgeoning of leisure time activities, in particular winter sports.

This brave breed of activists in a unique assortment of cold weather fashions pack their cars with ski-racks and snowmobiles heading for the mountain runs and wide open fields this country still provides so readily.

They will spend millions of dollars in the pursuit of their pleasures and those supplying them with facilities will be spending millions in return. Working with ten-year projections, more and more businesses are locating in areas where these facilities are available or will be available soon.

On the drawing boards now are developments financed by major oil companies, moneyed entrepreneurs and business outfits who have discovered that winter sports seekers are demanding, and their ranks are swelling at the rate of 20 per cent a year.

For the much-maligned snowmobile there will be more compact models designed for the protection of the environment. There will be winter hovercraft and better all-terrain vehicles. The planning for all of these activities is now being done with an eye to the future and an eye to making them readily and economically available to enthusiasts across the land.

Towards Tomorrow is produced for CTV's News, Features and Information Programming Department.

FRIDAY, JULY 18

8 A.M.
4—A.M. America
5—Today
6—Canada A.M.
7—Cartoons
8—Canada A.M.
11—Porky Pig
12—Frisky Frolics

8:30 A.M.
4—A.M. America
5—Today
6—Daybreak
7—Captain Kangaroo
8—Romper Room
11—New Zoo Revue
12—Frisky Frolics

9 A.M.
4—News
5—Seattle Today
6—Party Game
7—News
8—Kareen's Yoga
11—Spin-Off
12—Spin-Off

9:30 A.M.
2—Summer Schools
4—Not For Women Only
5—Seattle Today
6—Pay Cards
7—News
8—Pay Cards
11—Gambit
12—Gambit

10 A.M.
2—Mon Ami ;Giant
4—Bonanza
5—High Rollers
6—Mon Ami. Giant
7—Tattletales
8—Consumer Prepare
11—Calendar; News
12—Tattletales

10:30 A.M.
2—Mr. Dressup
4—Bonanza contiued
5—Hollywood Squares
6—Mr. Dressup
7—Love of Life
8—Definition
11—News
12—Love of Life

11 A.M.
2—Sesame Street
4—Showoffs
5—Magnificent Marble Machine
6—Talk Back
7—Young and the Restless
8—Jean Cannen
11—700 Club
12—Young and the Restless

11:30 A.M.
2—Sesame Street continued
4—Rhyme and Reason
5—Jackpot
6—Talk Back continued
7—Search for Tomorrow
8—Cannem continued
11—700 Club
12—Search for Tomorrow

12 NOON
2—Summer '75
4—You Don't Say
5—Celebrity Sweepstakes
6—News; Ida Clarkson
7—News
8—News; It's Your Move
11—Beverly Hillbillies
12—Mike Douglas

12:30 P.M.
2—Summer '75 continued
4—All My Children
5—Days of Our Lives
6—Ida Clarkson
7—As the World Turns
8—Movie Far: Horizons (12:45)
11—I Dream of Jeannie
12—Mike Douglas continued

1 P.M.
2—Bob Switzer
4—Ryan's Hope
5—Days of Our Lives continued
6—Hogan's Heroes
7—Guiding Light
8—Movie continued
11—Movie: The Marauders
12—Mike Douglas continued

1:30 P.M.
2—Ed Allen
4—Let's Make a Deal
5—Doctors
6—FBI
7—Edge of Night
8—Movie continued
11—Movie contineud
12—Match Game

2 P.M.
2—Flying Nun
4—$10,000 Pyramid
5—Another World
6—FBI continued
7—Price Is Right
8—Movie continued
11—Movie continued
12—Price Is Right

2:30 P.M.
2—Edge of Nght
4—One Life to Live
5—Another World continued
6—Edge of Night
7—Match Game
8—What's the Good Word
11—Cartoons (2:45)
12—Dealer's Choice

3 P.M.
2—Juliette
4—General Hospital
5—Somerset
6—It's Your Move
7—Musical Chairs
8—He Knows, She Knows
11—Caspar — cartoon
12—All About Faces

3:30 P.M.
2—Take 30
4—Brady Bunch
5—Movie: Last Safari
6—Take 30
7—Dinah
8—Another World
11—Flintstones
12—Diamond Head

4 P.M.
2—Family Court
4—Merv Griffin
5—Movie continued
6—Family Court
7—Dinah continued
8—Another World continued
9—Sesame Street
11—Mickey Mouse Club
12—Funorama

4:30 P.M.
2—Forest Rangers
4—Griffin continued
5—Movie continued
6—Forest Rangers
7—Dinah continued
8—Brady Bunch
9—Sesame Street continued
11—Munsters
12—Merv Griffin (4:50)

5 P.M.
2—Flaxton Boys
4—Griffin continued
5—Movie continued
6—Flying Nun
7—News
8—Ironside
9—Mister Rogers
11—Leave It To Beaver
12—Merv Griffin continued

5:30 P.M.
2—Partridge Family
4—News
5—News
6—News
7—News
8—Ironside continued
9—Electric Company
11—Bewitched
12—Merv Griffin continued

ALL TIMES ARE LOCAL

CHANNELS RESERVE RIGHT TO MAKE LAST MINUTE CHANGES

EVENING PROGRAMS

6 P.M.
2—Showcase
4—News
5—News
6—News
7—News
8—News
9—Zoom
11—That Girl
12—Griffin; News

6:30 P.M.
2—Hourglass
4—News
5—News
6—News
7—Mike Douglas
8—News
9—Architecture — Telecourse
11—Love, American Style
12—CBS News

7 P.M.
2—Hourglass continued
4—To Tell the Truth
5—Truth or Conseqcences
6—Baretta
7—Mike Douglas continued
8—Swiss Family Robinson
9—Firing Line
10—TBA
11—FBI
13—Price Is Right

7:30 P.M.
2—Mr. Chips
4—Untamed World
5—Hollywood Squares
6—Baretta continued
7—Mike Douglas continued
8—Six Million Dollar Man
9—Firing Line continued.
10—Arts Calendar
11—FBI continued
12—New Treasure Hunt

8 P.M.
2—All In The Family
4—Movie: Trouble Comes to Town
5—Sanford and Son
6—All in the Family
7—Movie: Wicked Dreams of Paula Schultz
8—Six Million continued
9—Washington Week
10—MP Report (Donald Monro)
11—Ironside
12—Cannon

8:30 P.M.
2—M-A-S-H
4—Movie continued
5—Chico and the Man
6—M-A-S-H
7—Movie continued
8—Movie: The Imposter
9—Wall Street Week
10—Report continued
11—Ironside continued
12—Cannon continued

9 P.M.
2—Down Home Country Music
4—Movie continued
5—Rockford Files
6—Down Home Country Music
7—Movie continued
8—Movie continued
9—Masterpiece Theatre
10—Natural Gardening
11—Movie: War of the Gargantuas
12—Movie: Suddenly It's Murder

9:30 P.M.
2—Country Music continued
4—Comedy Pilot
5—Rockford continued
6—Country Music continued
7—Movie: The Last Run
8—Movie continued
9—Theatre continued
10—Gardening continued
11—Movie continued
12—Movie continued

10 P.M.
2—Rhoda
4—Christie Love
5—Police Woman
6—Night Stalker
7—Movie continued
8—Kojak
9—Japanese-U.S. Relations—Special
11—Movie continued
12—Movie continued

10:30 P.M.
2—Ceilidh
4—Christie Love continued
5—Police Woman continued
6—Night Stalker continued
7—Movie continued
8—Kojak continued
9—Special continued
11—News (10:30)
12—Movie continued

11 P.M.
2—News
4—News
5—News
6—News
7—News
8—News
11—Star Trek
12—Movie: The our Days of Naples (11:15)

11:30 P.M.
2—News
4—Wide World Special
5—Johnny Carson
6—News
7—Jeopardy
8—News
11—Star Trek continued
12—Movie continued

12 MIDNIGHT
2—Movie: Cast A Giant Shadow
4—Special continued
5—Carson continued
6—Movie: Cold Night's Death
7—Movie: Frozen Ghost
8—Movie: Escape From Planet of the Apes
11—700 Club
12—Movie continued

12:30 P.M.
2—Movie continued
4—Special continued
5—Midnight Music Special (1:00)
6—Movie: Sabaka (1:30)
7—Movie: Brain Eaters (1:15)
8—Movie: Along Came a Spider (2:00)
12—Movie continued

ALL TIMES ARE LOCAL

CHANNELS RESERVE RIGHT TO MAKE LAST MINUTE CHANGES

Movies

The Far Horizons (xx), on 8 at 12:45. Hollywood's version of the historical Lewis and Clark expedition to explore the Louisiana territory in 1804, starring Fred MacMurray, Charlton Heston and Donna Reed.

The Marauders (x), on 11 at 1. Routine 1955 western about ranchers vs. homesteaders, starring Dan Duryea and Keenan Wynn.

The Last Safari (xx), on 5 at 3:30. An African safari hunting a killer elephant sets the stage for this predictable 1967 jungle adventure, starring Stewart Granger, Kaz Garas and Gabriella Licudi.

Trouble Comes to Town (xxx), on 4 at 8. A surprisingly effective 1973 made-for-TV racial drama about a liberal white Southern sheriff who brings a Northern black youngster into his home, starring Lloyd Bridges, Thomas Evans, Pat Hingle, Hari Rhodes and Sheree North.

The Wicked Dreams of Paula Schultz (x), on 7 at 8. Regulars from the old Hogan's Heroes TV series (Bob Crane, Elke Sommer, Werner Klemperer and John Banner) are featured in this tasteless 1968 farce about an East German pole vaulter who defects to the West.

The Imposter, on 8 at 8:30. An unpreviewed 1975 crime-drama about a former Army intelligence officer who has a talent for impersonation. His skills are put to the test after he agrees to pose as a businessman to try and break up a crime-ring. Cast includes Paul Hecht, Meredith Baxter, Edward Asner and John Vernon.

And Suddenly It's Murder, on 12 at 9. No rating available on this 1960 Italian-made spoof mixing crime and humor, about the misadventures of three Roman couples in Monte Carlo. A European cast includes Vittorio Gassmtn and Silvano Mangano.

The War of the Gargantuas (x), on 11 at 9. A 1970 Japanese-made thriller starring Russ Tamblyn as an American scientist battling monsters in Japan.

The Last Run, on 7 at 9:30. No rating available (but it has a good cast) on this 1971 crime-drama about a retired gangster who's lured out of retirement for one last caper. Filmed in Spain with George C. Scott, Tony Musante, Trish Van Devere (Scott's real-life present wife) and Colleen Dewhurst (Scott's ex-wife in real life) . . . makes for some interesting speculation.

GEORGE C. SCOTT
. . . on 7 at 9:30 p.m.

ANGIE DICKINSON
. . . on 2 at midnight

The Four Days of Naples (xxx), on 12 at 11:15. A powerful 1962 semi-documentary about Neapolitans revolting against the Nazi occupation in September 1943. European cast, dubbed into English.

Cast a Giant Shadow (xxx), on 2 at midnight. Kirk Douglas, Angie Dickinson, Senta Berger and Topol star in this highly romanticized but interesting 1966 tale about the Israeli-Arab conflict in the days when Israel first became a state. Douglas is cast as Col. Marcus, the legendary American soldier who helped shape Israel's fighting force in 1949.

A Cold Night's Death (xx), on 6 at midnight. An offbeat 1973 made-for-TV science-fiction thriller starring Eli Wallach and Robert Culp as scientists terrorized by unknown forces in a snowbound research station.

The Frozen Ghost (xx), on 7 at midnight. A routine 1945 horror melodrama with a harried performance by Lon Chaney as a hypnotist working in a wax museum.

Escape from the Planet of the Apes, on 8 at midnight. The simian scientists (Roddy McDowall and Kim Hunter) escape from their planet in the very spaceship that brought Charlton Heston to their world two films before, in this third in the popular science-fiction series. Needless to say their arrival in California causes an uproar, and their adventures in our society provide some interesting entertainment and speculation.

The Brain Eaters ((x), on 7 at 1:15. A silly 1958 low-budget thriller.

Sabaka (xx), on 6 at 1:30. Boris Karloff, Reginald Denny and Victor Jory star in this 1953 adventure-thriller about a murderous cult of fire worshipers on a tropical island.

Along Came a Spider (xx), on 8 at 2. A slightly better-than-average 1970 made-for-television mystery about a scientist's widow seeking the identity of her husband's killer, starring Suzanne Pleshette and Ed Nelson.

Today's Highlights

U.S.-USSR SPACE FLIGHT — The farewells between Apollo and Soyuz are scheduled to be covered by all networks at approximately 1:30 p.m., with the possibility of evening programs being disrupted for progress reports and coverage of significant developments.

Not for Women Only, on 4 at 9:30. Guest hostess Ann Landers ends her five-part series with a discussion on many of the common problems that can develop between parents and children. (30 mins.)

ANN LANDERS
. . . on 4 at 9:30 p.m.

Dinah Shore Show, on 7 at 3:30. Dinah's guests today include actor George Segal, Danny Thomas, Steve Forrest (of S.W.A.T.) and singer Charo. (90 mins.)

Down Home Country, on 2 and 6 at 9 Country music with host Tom Gallant and his guests Waylon Jennings, Coleen Peterson and Ian Guenther. (60 mins.)

Pilot Film, on 4 at 9:30. The Orphan and the Dude, a comedy pilot for a possible series about a mild-mannered garage mechanic who tries to help his strong-willed black roommate with his romantic problems. Oliver Clark and Art Evans star. (30 mins.)

Wide World Special, on 4 at 11:30. Steve Allen hosts this Second Annual Unofficial Miss Las Vegas Showgirl Pageant, with nine contestants vying for the title. Judges include Louis Nye, Phillis Diller, Jayne Meadows and Rip Taylor. (90 mins.)

Johnny Carson Show, on 5 at 11:30. Among Johnny's guests tonight is singer-guitarist Glen Campbell. (90 mins.)

Key to Ratings:
Excellent xxxx
Good xxx
Fair xx
Poor x

CBC AM-FM Radio Highlights

CBC-AM 690
CBC-FM 105.7

SATURDAY

1:30 (AM) Hot Air — Host Bob Smith features Joe Mooney, vocalist-accordionist, 1944, Mooney died May 12th at age 65. (Program content is subject to change, depending on the availability of visiting performers.

2:03 (AM) Opera By Request — Part 1: Excerpts from The Flying Dutchman (Wagner) Carmen, The Flower Song (Bizet) (featuring Raoul Jobin); three selections from Hunyad Laszlo (Erkel); Aria from The Barber of Seville (Rossini) (featuring Lily Pons); Aria from Der Freischutz (Weber) (featuring Peter Anders); Excerpts from La Wally (Cattalani).

Part 2: Excerpts from Cavalleria Rusitcana (Mascagni); L'Arlesienne, Federico's Lament (Cilia) (Jon Vickers, tenor); Aria from The Demon (Rubinstein); Aria from Rusalka (Dvorak) (featuring Joan Hammond); Aria from La Forza del Destino (Verdi) (featuring Bruno Prevedi); Aria from Adriana Lecouvreur (featuring Renata Tebaldi).

8:03 (AM) CBC Stage — The evacuated, by Frederick Spoerly concerns the last hours of survival on an Arctic island on which a long dormant volcano suddenly begins to erupt. A team of professionals is trying to evacuate a group of rebellious people still remaining. In the cast: James Edmond, Maxine Miller, Claude Rae, Kay Hawtrey, Bill Nunn, Frank Perry.

11:03 (AM) Music Alive — Martin Best and Edward Flower — songs with lute and guitar: The Arrow and the Heart —a song fantasy composed by Martin Best on love songs of Shakespeare, Ben Jonson, Donne and Byron; Three Ballads from the 18th century; Folk Songs of France and Spain. (Recorded at the Simon Fraser University Theatre, Vancouver, February 1974).

11:03 (FM) Great Canadian Gold Rush — Rock music series with host Terry David Mulligan. Tonight: The success story of Bachman-Turner Overdrive, one of the world's hottest rock groups, is told through its music and exclusive interviews. The Canadian group, which originated in Winnipeg and is now based in Vancouver, is made up of Randy Bachman, his brother Robbie, Fred Turner, and Blair Thornton.

SUNDAY

10:00 (FM) Benjamin Britten — A rebroadcast of the series first heard in January, 1970. Today: Britten's years in America — Music: Les Illuminations, and Seven Sonnets of Michelangelo. Guests: Donald Mitchell, publisher and music critic; Eric Walter White, author of book on Britten and emmber of the British Arts Council; Peter Pears, British tenor. Scripts by Kenneth Witners, former music critic for the Toronto Telegram, freelance writer, and English-language editor of the Encyclopedia of Music in Canada.

12:05 (FM) BBC Concert — Part I — French Music — 12th-20th Centuries — Jean-Rodolphe Kars, piano; Nocturne No. 1 in E flat minor, and Theme and Variations in C sharp minor (Faure). Part II — BBC Symphony Orchestra conducted by Darius Milhaud; Marion Dodd, Soprano; Yvonne Newman, contralto; David Barrett, Tenor; Anthony Holt, bass: Jack-in-the-Box (Satie) (orchestrated by Milhaud); Symphony No. 10, and l'Homme Et Son Desir, ballet, (Milhaud). Part III — From the Aldeburgh Festival: Mark Lubotsky, violin; Ljiba Edlina, piano: Sonata in A major (Franck).

1:03 (AM) The Bush and the Salon — A Labrador Doctor, adapted by Tom Cahill is the story of Sir Wilfred Grenfell and his life as a medical missionary on the Labrador coast at the turn of the century. With John Holmes as Grenfell.

5:03 (AM) Variety International — Part I: — Episode 4 of the Ella Fitzgerald Story. Part II: — A concert by the Dutch Rock Group Gryphon (prounounced Griffin).

5:03 (FM) Music of Our People — Part I of a two-part program by the Australian comic and singer Rolf Harris, taped recently in Toronto's Massey Hall. Using a variety of Australian instruments, including his own invention, the wobble board, he sings some of his favourites, including Tie Me Kangaroo Down.

5:03 (FM) Touch the Earth —Excerpts from the Carlisle (Ont.) Bluegrass Festival, which proved so successful that another weekend festival will be held later this summer.

7:03 (AM) The Entertainers — Interviews with and music by American singer Melissa Manchester and Bruce Cockburn.

7:03 (FM) Opera Theatre — Host: Don McGill. Trial by Jury (Gilbert and Sullivan) (D'Oyly Carte Opera Co.); Iolanthe (complete with dialogue) (Gilbert and Sullivan) (D'Oyly Carte Opera Co., John Reed, Alan Styler, et al, New Symphony Orchestra conducted by Isidore Godfrey).

10:30 (AM) CBC Playhouse —. The Foundry House, by Brian Friel, adapted by Hugh Swandel, is set in Derry, Northern Ireland. Joe and Rita Brennan, who have nine children, are offered the tenancy of the lodge to the foundry house where Joe lived as a chid. He remembers the family who owned the big house, but it turns out they are not the happy family they once were.

11:03 (AM) Quebec Now — The Printed Page and the Spoken Word, prepared by Lamont Pilling and James G. Harris. A portrait of a French writter writing for French TV and an English writer who earns his living by painting.

MONDAY

8:00 (FM) CBC Monday Evening — Part I — Religious Attitudes — Yesterday and Today. About Dietrich Bonhoeffer, by Herbert O'Driscoll, Dean of Christ Church Cathedral, Vancouver. Archbishop Scott — Primate of the Anglican Church of Canada. A conversation with Bert Nelson. Part II — CBC Broadcast Recordings. Eidolons — Twelve Images for chamber orchestra (Robert Turner) (CBC Vancouver Chamber Orchestra, conducted by John Avison.)

8:03 (FM) Music of Our People — A two-part program by the Australian comic and singer Rolf Harris, taped recnetly in Toronto's Massey Hall. Using a variety of Australian instruments, including his own invention, the wobble board, he sings some of his favourites, one of which is Tie Me Kangaroo Down.

10:03 (FM) Ideas — Welcome Maritimes — Five one-hour programs produced at CBC-FM in Halifax, which has just joined the FM-stereo network. Part of the series repeats documentary and drama-type productions that deal with Maritime writers, craftspeople, and thought. Series also includes programs specially commissioned for Ideas. Music is specially composed, using human voice and other instruments blended with recordings of sounds in the ocean environment. Tonight: Oceanography in the Maritimes: The program talks to a fisheries biologist, an Arctic sea explorer, a climatologist who describes the coming Ice Age, a marine audiologist who talks about whales, and a computer expert who describes the alarming possible consequences of the proposed Bay of Fundy Tidal Power Project.

TUESDAY

10:30 (FM) People in Landscape — Author, fisherman Roderick Haig-Brown talks to host Imbert Orchard about the Gulf of Georgia — its Indian people and the waters of the gulf. He talks too about his favourite sport — fishing — and what the gulf has meant to him.

8:03 (FM) Quebec Now — The Printed Page and the Spoken Word, prepared by Lamont Pilling and James G. Harris. A portrait of a French writer writing for French TV and an English writer who earns his living by painting.

8:03 (AM) CBC Tuesday Night — The School for Scandal — By Richard Sheridan, adapted from the Theatre New Brunswick production by Ted Follows, and also directed by him. First procued in 1777, this razor-sharp comedy concerns Lady Sneerwell and her entourage of scandalmongers. Charles Surface, the likeable prodical, is portrayed as a libertine while his brohter Joseph is held up as a model of virtue. Both pursue Maria, ward of Sir Peter Teazle — Charles for her love, Joseph for her money. Intrigues and deceptions abound, but in the last scene, love triumphs over all. In the cast: Ron Harmann, Joseph Surface; Anthony Parr, Sir Peter Teazle; Kenneth Dight, Sir Oliver Surface; Irena Mayeska, Lady Teazle; Nacny Kerr, Lady Sneerwell; Don Allison, Charles Surface; Janet Doherty, Maria; Peter Blais, Sir Benjamin Backbite; Peter Mews, Crabreee; Marian Waldman, Mrs. Candour; Walter Learning, the servant; Desmond Scott, Snake; Richard Davidson, Moses; Claude Rae, Master Rowley. Music for three harpsichords written by Morris Surdin.

10:03 (FM) Ideas — Welcome Maritimes — Tonight: Part I — The Idea of Scotland: Modern environmentalists see the tradtional lifestyle of the Maritimes as threatened by large-scale industrialization. So did author Sir Walter Scott. Part II — We and the Beats are Kin.

WEDNESDAY

7:03 (FM) Themes and Variations — Hosts: Karen Kieser and Harry Mannis. Pianist William Aide, at Tornonto's Eaton Auditorium, plays Une Barque Sur l'Ocean (Ravel); plus Mozart, Brahms and Liszt.

8:03 (AM) Concern — Rural Life — A special examination of rural life . . . what it was, what it is, and what it may be in the future.

10:03 (FM) — Ideas — Welcome Maritmes — Part I — World from an Ambassador of Dreams: Writer Harry Bruce grew up in Toronto but left it behind several years ago to return to the family home in Nova Scotia. His personal statement about his reasons for coming 'home'. Part II — Music in Nova Scotia: Marjorie Whitelaw examines the history of formal music and its teaching in the province since the 1800s to find out where all the music came from, and where it's going.

10:30 (AM) Country Road — Featured on tonight's program are the Boutilier Brothers. Hosts are Vic Mullen and Jim Millican.

THURSDAY

6:30 (FM) Opera Time — Host: Ruby Mercer. Cosi Fan Tutte (Mozart) (excerpts) (Montserrat Caballe, Janet Baker, Nicolai Gedda, Royal Opera House Orchestra and Chorus, conducted by Colin Davis). Intermission guest: Douglas Craig, stage director.

8:03 (FM) Encore — The School for Scandal, by Richard Sheridan, adapted from the Theatre New Brunswick production by Ted Follows, and directed by him. Cast: Ron Hartmann as Joseph Surface; Antony Parr, Sir Peter Teazle; Kenneth Dight, Sir Oliver Surface; Irena mayeska, Lady Teazle; Nancy Kerr, Lady Sneerwell; Don Allison, Charles Surface; Janet Doherty, Maria; Peter Blais, Sir Benjamin Backbite; Peter Mews, Crabtree; Marian Waldman, Mrs. Candour; Walter Learning, the servant; Desmond Scott, Snake; Richard Davidson, Moses; Claude Rae, Master Rowley. Music for three harpsichords by Morris Surdin.

10:03 (FM) Ideas — Welcome Maritimes — Of Dories and Dorymen: The tough little boats are still built, and old-timers who survived adventures at sea still tell their stories. In the hour-long documentary by Bill Fulton, they tell of how the boats were built, and how they fared on the high seas. (First broadcast last August on Between Ourselves, and nominated for best radio documentary in this year's ACTRA awards).

10:30 (AM) Jazz Radio Canada — Lee Major presents music and conversation with Herbie Mann. Nighthawk introduces a selection of music by Art Tatum, Jay McShan, Roy Eldridge and Thelonius Monk.

FRIDAY

6:30 (FM) Music International — The Manitoba University Consort, directed by Christine Mather, performs music of the Middle Ages, the Renaissance, and the Baroque, as presented by the BBC.

7:00 (FM) Radio International — Hosts: Harry Mannis and Jan Tennant. A new production of The Rescue, a melodrama for radio based on the 12th book of Homer's Odyssey, written by Edward Sackville-West. Music is an original score by Benjamin Britten, played by the Sinfonia of London. The stereo production stars Stephen Murray as Odysseus, Lord of Ithaca, with Jill Balcon as the goddess Athena.

8:03 (AM) Between Ourselves — Service Families, a documentary by Tom MacDonnell about the men, women and children who are a part of the military organization in Canada. They talk about life in the armed forces and the experiences and influences that make them a society apart from other Canadians.

9:03 (FM) The Bush and the Salon — A Labrador Doctor, adapted by Tom Cahill, is the story of Sir Wilfred Grenfell and his life as a medical missionary on the Labrador coast at the turn of the century. With John Holmes as Grenfell. Proudced by John Puddester in St. John's.

10:03 (FM) Ideas — Welcome Maritimes — Ideas from Women in the Maritimes: A documentary by Susan Perly, who talks to working-class women in the Maritimes. In the absence of an organized women's movement, and in a traditionally conservative part of the country, without the freedom of choice that middle-range incomes provide, what have women in the Maritimes been doing? What did the woman of the Maritimes one hundred years ago see as her role, and what does she think today? A mixture of prose, music and documentary.

10:30 (AM) Major Progression — A weekly 90-minute rock music show from Winnipeg. The program will have a variety of features covering almsot every aspect of the music scene and will feature to a high degree music by Canadian artists. There will be a weekly billboard of musical events with information about the major concerts across the country; reviews of new record albums; and interviews with musical personalities. The program will also have commentaries on various aspects of the music industry; record companies and publishers; and how a record is promoted to hit status. Hosts are Jim Millican and Lee Major.

SPECIAL OFFER
OF 1975 ZENITH
COLOR TV SETS

The following models are to be sold at a reduction:

	Suggested Price	Reduced Price
1-F4543	879.95	799.95
1-F4025	699.95	599.95
1-F4082	779.95	679.95
1-F4549	915.95	815.95
1-F4545W	895.95	795.95
1-F4088DE	789.95	689.95
1-F4760	1125.95	1025.95
1-SF2569P Remote Control	1295.95	1195.95

These are regular 1975 sets where one only is left in stock. For additonal information or demonstration without obligation please phone

383-1511 or 383-2961

BUTLER BROTHERS
TV Sales and Service
3396 Douglas St.

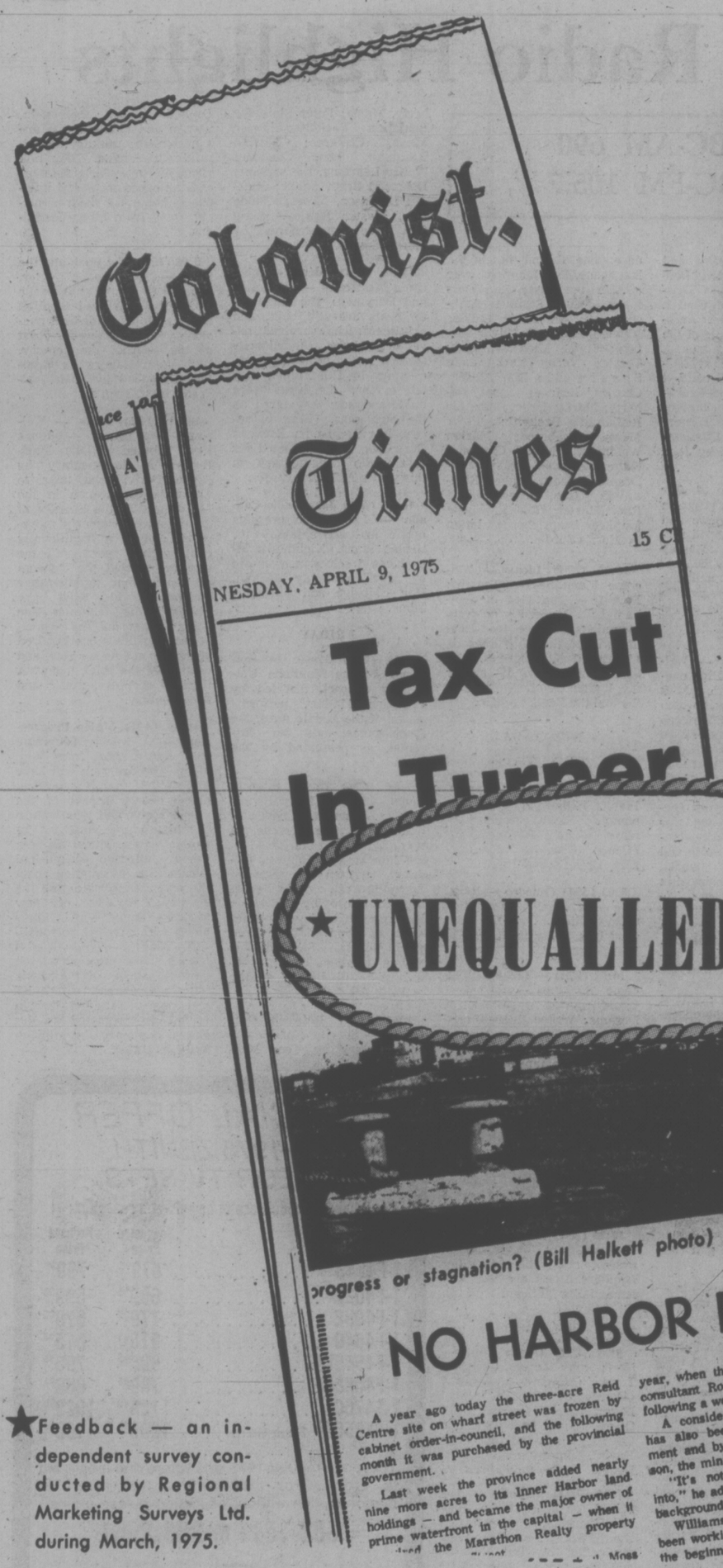

Victoria's Two Daily Newspapers . . . YOUR BIGGEST ADVERTISING VALUE!

★UNEQUALLED READERSHIP!

★Feedback — an independent survey conducted by Regional Marketing Surveys Ltd. during March, 1975.

Copies Available on Request from Colonist and Times Advertising Sales Representatives.

What this means to ADVERTISERS:

Home delivery to subscribers PLUS street and newsstand sales SEVEN DAYS A WEEK result in unequalled coverage of Metropolitan Victoria and Vancouver Island. The Colonist and Times enjoy enthusiastic readership because they carry the news and features that please the greatest number of interests.

Astute advertisers know this is a fertile field for their sales message, side-by-side with absorbing reading matter. They rely on factual circulation information when preparing their advertising budgets, and they buy space where VALUE-PLUS is assured. Ask, or phone for complete survey and brochure detailing the local media acceptance.

Maximum Coverage of the Metropolitan Victoria and Vancouver Island Marketplace.